Home Edition

TELEPHONE 383-4111

CLASSIFIED 386-2121

The Daily Colonist.

Vancouver Island's Leading Newspaper Since 1858

Heavy Fog

Weather Details On Page 2

No. 262–114th YEAR ** VICTORIA, BRITISH COLUMBIA, THURSDAY, OCTOBER 19, 1972 **

10 CENTS DAILY 20 CENTS SUNDAY

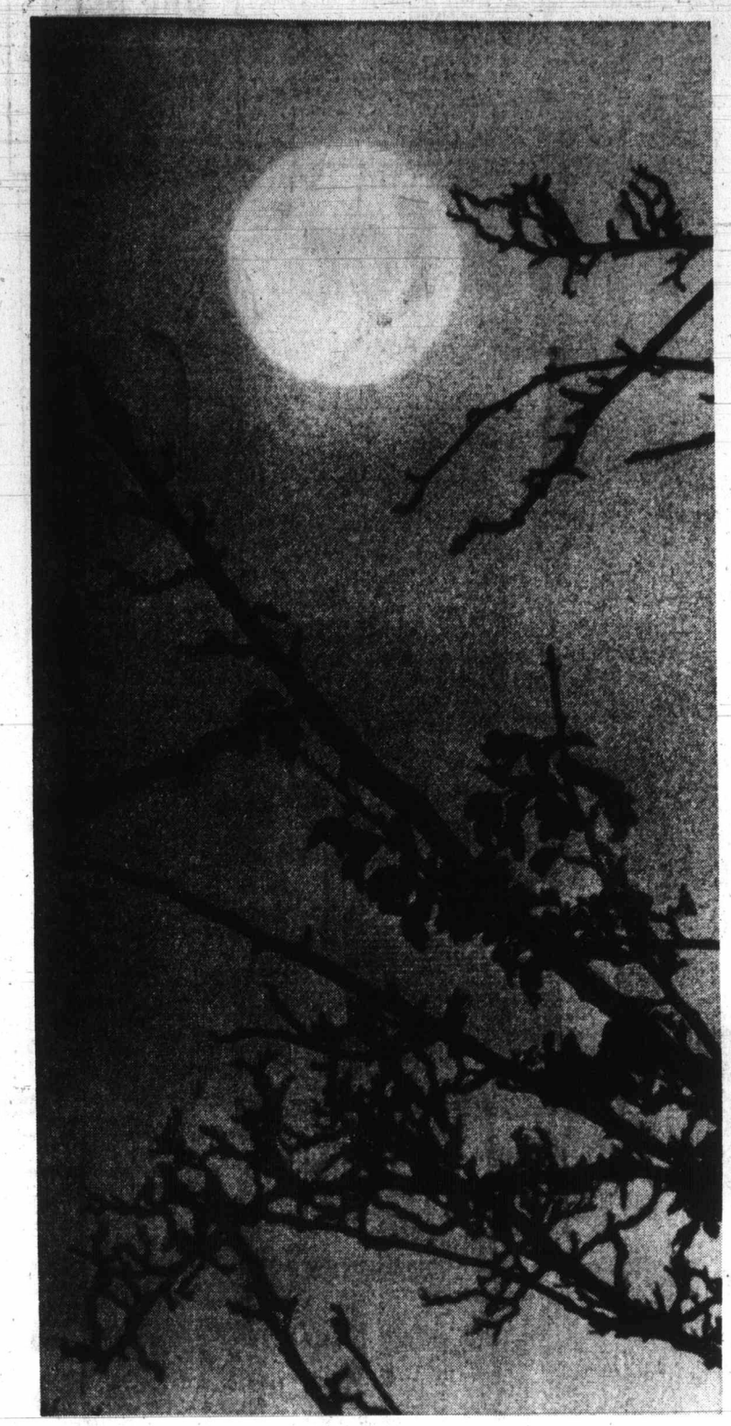

—William E. John photo

Sun at 3 p.m. over Esquimalt Road like misty moon

Federal Study Calls Policies Weak, Timid

Bilingualism Failing

MONTREAL (CP) — Le Devoir says a study done by the federal treasury board shows the Trudeau government's bilingualism policies are inefficient and insufficient.

In a front-page copyright story, the daily newspaper says the study recommends the policies be urgently reformed, integrated and beefed up if the government really wants to set up an adequately bilingual public service.

Le Devoir says the recommendations are based on 17 independent studies carried out at the request of a bilingualism study group set up on orders from the cabinet by the treasury board.

The government spent $54 million between 1966 and 1971 to teach second languages, the newspaper says, but of 22,807 civil servants taking French or English courses, only 8.1 per cent or 1,851 completed the three or four levels necessary to be classed as bilingual.

The newspaper says it has sent a copy of the report and accompanying studies to Keith Spicer, official languages commissioner, asking him to make a complaint under the Official Languages Act.

The newspaper says the report calls the government's bilingualism policy "too weak and timid at the moment."

It quotes the report as saying the 1975 target date for the Trudeau government's bilingualism policy cannot be attained if the present tendencies continue.

Le Devoir says the report praises the secretary of state's department for its contribution "in promoting individual bilingualism" but the department's accomplishments in hiring are limited to isolated cases.

Dr. Pierre Coulombe was the head of the treasury board study group.

● Strachan warns reckless drivers. Page 15

● NDP 'ignores' elderly sick. Page 37

The New Legislature

ANDERSON:

Uncertainty Created Needlessly

Barrett
... no incentives

Anderson
... use backbenchers

Colonist Legislature Staff

Liberal leader David Anderson slammed the NDP government Wednesday for creating a "climate of uncertainty" in B.C. and for calling a costly and unnecessary session of the Legislature.

In his maiden speech as an MLA for Victoria in the throne speech debate, Anderson was highly critical of Premier Barrett for "ill-conceived and ill-thought" statements about nationalization of several corporations.

Anderson accused Barrett of doing nothing for the confidence of the people of B.C., nothing for improving the critical job situation in the province and nothing for those who had bought common shares.

And he emphasized that Barrett's "careless" remarks about taking over B.C. Tel and two natural gas companies had a serious effect on the confidence of the money markets in the province.

There was also uncertainty among top personnel in some of the corporations and this could result in some of the better business minds going elsewhere.

Anderson claimed the nationalization scare had made it difficult for the corporations to raise money at competitive rates because of the increased risk factor.

The only thing about B.C. in the Wall Street Journal since the NDP government had taken over had been an article about the impending takeovers and this was unfortunate, the Liberal leader said.

Anderson accused Barrett flatly of being "ignorant" about financial matters and said he regretted the premier had made the remarks and then not allowed them to be debated in the Legislature in a reasonable time.

He added that Barrett had failed to give the "general thrust" of NDP thinking about

Continued on Page 2

BARRETT:

Wholesale Sellout Is in Past

By RAY DYKES
Colonist Legislature Reporter

The wholesale sellout of B.C. of the past 102 years is over, Premier Barrett told the Legislature Wednesday as his government faced its first non-confidence motion.

In a fiery reply to a Social Credit bid to amend the throne speech because it failed to promote the job-creating capacity of the economy or encourage secondary industry, the premier said there would be no handouts or incentives for industry to come to B.C. because the riches were here.

"You can tell them on Howe Street, on Bay Street and on Wall Street that we are not going to give away anything and that's how it's going to be, but there will be jobs in British Columbia," Barrett told the Legislature.

He called the Opposition attack on the NDP for the lack of job-creating policies "unmitigated gall" and added the Socreds had the nerve to say jobs could be created after they had "flip-flopped" through elections without doing anything.

The issue never came to a vote, however, because Socred MLA for North Okanagan Pat Jordan moved the adjournment noting that MLAs were due at Government House for a formal dinner that evening.

The non-confidence debate will resume at 2 p.m. today.

Barrett assured the people of B.C. that there would be jobs, there would be a copper smelter in the Interior with no pollution, but "on our terms."

He also stated that B.C. Tel would be taken over by the NDP government as promised in the election campaign.

Calling himself probably the only person to be attacked for keeping election campaign

Continued on Page 2

Hospitals Getting $1,800,000 Help

VANCOUVER (CP)—Health Minister Dennis Cocke said Wednesday the B.C. government will pay $1,800,000 to B.C. hospitals to offset costs incurred through wage increases to non-medical staff.

He made the announcement at the annual conference of the B.C. Hospitals Association, referring to the last contract agreement in 1970 between the association and the Hospital Employees Union. The previous Social Credit government said it would pay only 70 per cent of the increased costs, leaving the hospitals to carry the remaining 30 per cent.

"The hospital insurance service has been authorized to increase hospital budgets for the current year to cover one-half of the 30-per-cent wage increases that will be retroactive to Jan. 1, 1972, and will in total provide the hospitals with approximately $1,800,999 in addition to additional funds during our current fiscal year."

The minister said he would press for full payment of the 30-per-cent difference, although he could give no guarantees at present.

As for the future policies and other wage increases, he said, "they will receive our serious consideration within the next few months."

Cocke
... hopes for more

Bill Rolfe, a spokesman for the Hospital Employees Union, said later that Cocke's announcement "is a step in the right direction, and we respect him for attempting to rectify a mistake from a previous government."

The action will "produce some relief to the deficit financing in hospitals, but it's still only a temporary easement when one reviews the total picture. We have strong views about hospital operation

Continued on Page 9

Byelection Annulled

QUEBEC (CP) — A new Quebec byelection in Gatineau riding is to be held Nov. 15 following a Superior Court annulment of the Oct. 11 vote because of ballot irregularities.

Liberal Michel Gratton won the byelection with 15,028 votes.

Officials Hold Up 'Visitors'

TORONTO (CP) — Immigration officials took 121 visitors from Ecuador and Haiti off a Montreal-bound flight at Toronto International Airport Tuesday night.

The visitors had their passports seized in what officers described as a "work-to-rule" protest against working conditions in handling a flood of "immigrants" coming in the back door.

Immigration officers said they didn't have enough Spanish and French-speaking interpreters on duty to handle the non-English speaking visitors who spent the night sleeping on benches or the lounge floor at the airport.

They were expected to be processed through to Montreal today.

An airport official estimated that 1,000 "visitors" a day pass through Toronto airport, most of them with the real objective of applying for landed immigrant status.

'The dam has burst and they're pouring through here by the thousands," he said.

Planes Grounded, Ferries Delayed

Island Shroud Stays

Thick fog is expected to continue shrouding most of Vancouver Island this morning, threatening more flight cancellations, delayed ferries and hazardous driving conditions.

Weather officials at Victoria International Airport said Wednesday night that the fog, thickened by haze from seasonal slash burning, will probably continue until at least Friday.

The Victoria area, including the Malahat, were the hardest hit portions of the Island. RCMP said visibility was down to two car lengths on the Malahat Wednesday night and extreme caution by motorists was advised.

Pacific Western Airlines' four scheduled outgoing flights at Victoria International Airport were all cancelled due to fog.

And, only two out of nine Air Canada outgoing flights at the airport were able to depart. They left on schedule at 10:15 a.m. and 1:05 p.m.

Airline spokesmen predicted Wednesday night that more flights would be cancelled this morning if the fog persists.

B.C. Ferries spokesmen at Swartz Bay reported a surge in business during the day, especially from foot passengers. They attributed the passenger increase to airline flight cancellations.

Spokesmen said the Tsawwassen-based Queen of Victoria ran about 1½ hours behind schedule all day but said the delay was not caused by the weather. However, the spokesmen said they did not know what caused the delay.

The other Tsawwassen-Swartz Bay ferries operated on schedule but the smaller Mayne Queen, which serves the Gulf Islands, ran about 20 minutes late.

The last two sailings of the Brentwood Bay ferry, which has 11 scheduled sailings Wednesdays, were cancelled. Some morning sailings had also been cancelled. The ferry has no radar.

Spokesmen at Departure Bay in Nanaimo reported Horseshoe Bay-Departure Bay ferries operated slightly behind schedule because of the fog.

Pacific Rescue Centre officials in Victoria said an unidentified boatman reported

Continued on Page 9

INSIDE

FIRST SECTION
Editorial 4
Background 5
Finance 6-8

SECOND SECTION
Local News 15
Sports 16-21

THIRD SECTION
Family 31-34
King Fisherman 35
Provincial Court 38

FOURTH SECTION
Theatre 46
Classified 47-54
Bridge 49
Crossword 50
Television 48
Comics 54
Garden Notes 54

Engine Fails, Radar Out, Compasses Wrong

Gabriola Ferry Fumbles in Fog

By BRIAN KIERAN
Nanaimo Daily Free Press

SOMEWHERE IN NANAIMO HARBOR (CP) — It's a strange place to originate a story, but as Gabriola Island ferry passengers know only too well — anything is possible.

At this moment (7:45 a.m. Wednesday) the Denman Queen is inching along in heavy fog, already 20 minutes overdue on the 3½-mile run to Nanaimo from Gabriola Island. There has been one engine breakdown so far and the passengers are beginning to wonder if they will ever see land again.

Not that delays are unexpected. On Tuesday, the captain locked himself out of the wheelhouse and last week someone forgot to untie the Queen and she would have dragged most of the Gabriola slip with her if the steel cable had not snapped.

But this time, all seemed well. The ferry left promptly at 7 a.m., all lines were free, and the captain was safely on the bridge.

Once clear of the slip, however, it was apparent immediately that things were only half all well.

The starboard engine wasn't working. With no rudder, steering the Queen with only the port engine was like trying to row a boat with one fixed oar.

So it was back to Gabriola, a quick repair job on a stuck propeller, and back to sea again. Then came a second obstacle — fog.

The Denman Queen slowed to a crawl. At what might loosely be described as the bow, a deckhand stood with ears cocked and eyes ahead.

The radar sets, unfortunately, require about 15 minutes to warm up and be tuned in. Since the average crossing is about 20 to 25 minutes, this means the radar is working well just as the ferry reaches the (Nanaimo) inner harbor.

The compasses? It turns out that they consistently give different readings.

One passenger remarked: "Maybe the whole lot should be traded in for a good lead and line."

Not such a bad idea. When the ferry emerged from the dense mantle of grey, she was 500 yards off course, heading for the harbor mud flats.

The barge-shaped Queen finally made it to the Nanaimo slip at 8:15, almost an hour late.

Solid Lead For Grits

TORONTO (UPI) — The Liberals have a solid lead in popular support for the Oct. 30 federal election, according to a Toronto Star poll published Wednesday. The national poll was conducted among 1,262 persons during the last four days of September by Canadian Facts Ltd.

It showed the Liberals leading with 31 per cent of the popular vote. The Conservatives had 21 per cent, the NDP 13 per cent and Social Credit and others 4 per cent.

Of those sampled, 25 per cent were undecided or refused to say how they would vote.

NDP Creating 'Climate of Uncertainty'

From Page 1

running the province in the throne speech.

"Not that the premier is interested, but if he continues this way he will be depressing the value of the companies so that it will be considerably less than they are worth than if he went straight ahead and nationalized," Anderson said.

"The government has let a climate of uncertainty develop and we find this most unfortunate."

On the higher industrial rates suggested for Hydro power in B.C., Anderson blamed Barrett for directly contributing to the spiralling cost of living.

It was abundantly clear that any increase in Hydro rates to industry would be passed directly to the consumer, he said.

Planned government tax hikes for corporations would also be passed on to consumers as "substantial cost of living" increases.

Anderson also charged that the session was not an emergency one and its business contained nothing that couldn't have been done under the powers held by the premier and his cabinet.

While welcoming the increase in pensions and other legislation introduced at the special session, he said Barrett didn't think a fall session was necessary before the election and he was surprised the premier now deemed it essential.

Anderson claimed the sitting was too restrictive, the throne speech lacked in content, and the whole effort was a time-consuming waste of taxpayers money.

He also said he was concerned about Barrett's "government by press conference."

"I ask him to cease and desist from press conference announcements and use this Legislature as a forum for debate and a place where he can define what he has in mind."

Anderson also had a few unkind words about Barrett's admiration for former premier W. A. C. Bennett.

Referring to the bills before the house, Anderson said he regretted that so much power was being given to the cabinet and the premier.

And he said he was disappointed that Barrett was relying too much on cabinet orders and regulations drawn up by civil servants and approved by cabinet.

"We regret that Barrett is following the previous practice and with more apparent enthusiasm than he predecessor," Anderson said.

The Liberal leader also gave the NDP a few tips on how to save taxpayers money.

He said instead of the host of executive assistants appointed at high salaries, the government should use the brains and enthusiasm of its backbenchers.

Many might feel they were being "under-used" and could be appointed as parliamentary secretaries to cabinet ministers.

Anderson added that a few of the NDP "old guard" might feel threatened by his suggestion, which he termed a "double-edged sword," because there was always the possibility the helpers might show up their bosses.

He called on the NDP to rectify their mistakes in its "honeymoon session" while there is an opportunity and allow a more wide-ranging debate.

Union Claims Men 'Hassled'

VANCOUVER (CP) — Some applicants for unemployment benefits are being "hassled" in interviews with unemployment insurance commission staff, Charles Shane of the Laborers' Union told the city and district labor council Tuesday night. He said many of the interviews are "interrogations and an infringement of civil liberties" and asked for legal counsel to be with applicants, especially those who speak English poorly.

ARION CLUB CONCERT
Mon., Oct. 23, in Kirk Hall
HAS BEEN CANCELLED
Choir members will be pleased to refund your money on presentation of tickets.

Sunflight
ACAPULCO
from
15 DAYS EACH OF 2 $389.00
Call Us Today
Geo. Paulin Travel
382-9168
1006 Government St.

more for your money 8%
On Guaranteed Investment Certificates!
1306 Douglas St.
383-4141
Register now for tax savings
Member Canada Deposit Insurance Corporation
CITY TRUST

Wholesale Sellout Past

From Page 1

promises, he said it appeared people were saying: "My gosh, that Barrett, he's keeping an election campaign promise."

The non-confidence motion moved by former labor minister James Chabot and seconded by Socred MLA Don Phillips of South Peace River followed an afternoon of debate which hit the NDP for creating a climate of uncertainty in B.C., particularly in the business world.

However, Barrett blamed talk of a "depression" on previous destructive Social Credit policies and said one of the chief reasons there were no jobs in B.C. was because the former government had "blundered in giving away our cheap power."

He agreed the Columbia River Treaty was a disaster, as it had been termed earlier by Liberal Pat McGeer, but the only one who could do anything about it was the federal Liberal government.

"If the federal Liberals say they want to open up the treaty and renegotiate, we will stand with them all the way," Barrett added.

And if his recent statements about nationalizing B.C. Tel and two natural gas companies had been depressing the stock market, Barrett claimed the people hadn't been paying attention to the previous government which brought in "midnight legislation" to take over B.C. Electric in 1960.

"The former governing methods are over.

"There will be no more midnight legislation in this province. Everyone will know where we are going and how we are going to get there."

In moving an amendment to the throne speech — in effect a non-confidence motion in the government — Chabot took a vastly different tack than the deputy Socred leader Frank Richter earlier.

Richter said the throne speech was the shortest in Canada and probably in the Commonwealth.

After a four-minute speech, mainly of formality, he urged the house to vote on the throne speech immediately and sat down.

Chabot, however, launched a widespread attack on the one month in power of the NDP.

He claimed the NDP takeover plans were inhibiting $136 million worth of expansion plans for B.C. Tel and the corporation would have difficulty finding the cash.

And Chabot said he was saddened by the government's failure to form some consistent policy to attract capital for jobs, and that the chief priorities today of inflation and unemployment had been left out of the throne speech.

Phillips said the NDP had done nothing but backslide since it took office and this was slowing up industry and hindering job creation.

Liberal leader David Anderson joined the fray after Barrett and said the premier's speech was "excellent theatre but poor politics and poor economics."

No one was saying that "we have to go back 102 years to the wholesale sellout of our resources."

"The point the opposition is trying to make is the state of the economy is important to people who are trying to get jobs," he said.

Queen Liner Cleared of Oil

HONG KONG (AP) — Workmen Wednesday finished pumping about 3,000 tons of oil from the tanks of the former luxury liner Queen Elizabeth, clearing the way for salvage negotiations on the fire-gutted ship. The 83,000-ton liner was being converted into a floating university when a fire gutted her in January. A court of inquiry decided the fire was started deliberately by unknown persons. No arrests have been made.

Drag Racing Too Noisy

LADNER (CP) — Drag racing at Ladner's disused airport south of Vancouver has become too noisy, Delta councillors said at their meeting Tuesday night, and a meeting with department of transport officials is planned to see if another drag strip can be found. Mayor Dugald Morrison defended the drag racers, saying nearby residents of the Variety Club farm hadn't complained of the noise.

Recipe for Distress

YOUR GOOD HEALTH

By G. C. THOSTESON, MD

Dear Dr. Thosteson: What can taking 12 aspirins a day and drinking baking soda water over a period of years do to a person?

My friend, 52, is on a low cholesterol diet and has headaches often, all his life. They're of the migraine type. He takes four aspirons in the a.m., four at noon and four at night, even when his head is not hurting.

Then his stomach cramps and he runs and takes the soda water, off and on, day and night. He stays on his low cholesterol diet pretty well, though. — **R.L.V.**

Well, it's dandy that he sticks to his diet, but that has nothing to do with the rest of it.

In the first place, an aspirin schedule like that isn't going to do much for his migraines, if anything, and I should think that after 52 years he'd try something else.

He may well have the type of stomach that becomes irritated by the constant aspirin. So he takes soda — which in turn upsets the normal chemical balance of his stomach juices.

His stomach cramps are not at all surprising under the circumstances, and if he keeps up that routine I'd expect his stomach distress to stay as bad as it is.

Dear Dr. Thosteson: We have a boy, 2, and plan another baby soon. I have been on "the pill" for two years. What effect, if any, will it have on my second baby? Do the pills make you add on two weeks, as I've been told?

I had a hard birth the first time, and have a feeling I will again. Is this true? My doctor said it was because our baby was too big for me. He was almost nine pounds, and I am small-boned. — **W.H.**

The pill won't have any effect on the second baby. Whether you become pregnant right away is not predictable. Some women do; some don't.

What do you mean by "add on two weeks"? A longer pregnancy? Well, the pill wont cause that.

Second babies are usually easier than the first ones — but having heavy babies sometimes indicate a tendency toward diabetes. I'd suggest being checked for that, as a precaution.

Dear Dr. Thosteson: Would like your views on the vitamin E cure for diabetes. — **B.G.**

Vitamin E doubtless has its uses. And I can listen to some of the way-out claims for it without blowing a fuse. But when someone claims it to be a "cure for diabetes," that's going too far. It can't and it won't cure diabetes — and if anyone tries it at the expense of the known methods of controlling diabetes, it's an invitation to disaster.

THE WEATHER

OCT. 19, 1972

Heavy fog with brief afternoon clearing; winds light westerly. Wednesday's precipitation nil; sunshine six hours, 12 minutes. Recorded high and low at Victoria, 51 and 33. Today's forecast high and low, 53 and 40. Today's sunrisee 7:40, sunset 6:17; moonrise 4:39 p.m., moonset 4:03 a.m. Friday outlook: More fog.

East Coast of Vancouver Island — Heavy fog with brief afternoon clearing; winds light. Wednesday's precipitation nil. Recorded high and low at Nanaimo, 57 and 32.

Forecase high and low, 52 and 40. Friday outlook: No change.

West Coast of Vancouver Island — Fog, clearing in most areas near noon, with clouds and occasional rain in the northern half; winds light. Forecast high and low at Tofino, 50 and 40. Friday outlook: Low clouds and fog.

North Coast — Cloudy, clearing toward noon. Highs 45 to 50, lows in 30s. Friday outlook: Mostly cloudy.

Extended Outlook, Saturday through Monday Mostly fair with highs 55 to 65, lows 35 to 45.

READINGS

	Max.	Min.	Precip.
St. John's	50	43	.07
Halifax	47	37	—
Fredericton	42	30	—
Charlottetown	42	33	—
Montreal	39	22	—
Ottawa	39	21	—
Toronto	40	22	.01
North Bay	34	16	—
Thunder Bay	37	16	—
Kenora	26	18	.02
Churchill	17	12	—
The Pas	30	15	—
Winnipeg	30	11	Trace
Brandon	31	3	—
Regina	34	3	—
Saskatoon	38	3	—
Prince Albert	32	— 4	—
North Battleford	40	— 9	—
Swift Current	39	15	—
Medicine Hat	54	18	—
Lethbridge	64	16	—
Calgary	57	19	—
Edmonton	56	22	—
Crenbrook	52	26	—
Penticton	54	28	—
Vernon	53	32	—
Salmon Arm	52	28	—
Revelstoke	48	28	—
Princeton	61	23	—
Vancouver	47	42	—
Prince Rupert	50	42	—
Comox	51	33	—
Prince George	52	19	—
Kamloops	57	26	—
Whitehorse	43	35	—
Fort St. John	60	26	—
Seattle	48	43	—
Spokane	63	33	—
Portland	66	41	—
San Francisco	69	54	—
Los Angeles	71	61	Trace
Phoenix	77	69	.12
Las Vegas	66	57	.03
Honolulu	88	71	Trace
Chicago	37	33	—
New York	48	38	—
Miami	85	72	—

TIDES AT VICTORIA HARBOUR

	Time	Ht.	Time	Ht.	Time	Ht.	Time	Ht.
	H.M.	Ft.	H.M.	Ft.	H.M.	Ft.	H.M.	Ht.
19	06.00	4.3	12.45	8.0	19.00	4.6		
20	00.45	6.8	06.40	4.9	12.50	8.2	19.40	3.4
21	02.10	7.0	07.20	5.5	13.10	8.6	20.20	2.3
22	03.05	7.2	07.55	6.2	13.35	9.0	21.00	1.2
23	04.10	7.4	08.45	6.9	14.15	9.3	21.45	.5
24	07.30	7.8	09.25	7.5	14.40	9.4	22.35	.2

TIDES AT FULFORD HARBOUR

	Time	Ht.	Time	Ht.	Time	Ht.	Time	Ht.
	H.M.	Ft.	H.M.	Ft.	H.M.	Ft.	H.M.	Ht.
19	01.40	8.7	07.35	5.4	14.20	10.5	20.35	5.4
20	02.55	9.2	08.20	6.1	14.50	10.6	21.15	4.1
21	04.05	9.9	09.10	6.9	14.55	10.8	21.45	2.8
22	05.05	10.5	10.00	7.7	15.20	11.0	22.30	1.7
23	06.10	11.0	10.55	8.5	15.50	11.2	23.10	.9
24	07.10	11.4	11.45	9.2	16.25	11.2		

Win Free Gasoline

96 Gulf Dealers in Vancouver/Victoria are giving away over 53,000 gallons of Gulf gasoline. Absolutely Free!

4,800 Gallons a week until December 30

Every week, each one of the 96 local Gulf dealers in Vancouver/Victoria will give away 50 gallons of free gasoline.

There'll be a total of 960 weekly winners so you've got lots of chances to win.

Ten 500 Gallon Grand Prizes

On December 30, every entry will be eligible for one of the ten Grand prizes—500 gallons of free gasoline.

How to enter

If you're a licensed driver drive into one of the participating Gulf stations, fill out a coupon and drop it in the "Win Free Gasoline" drum.

Entry forms can be picked up at the station so you can enter everytime you visit your local Gulf dealer.

Rules

1. Entry blanks are available at participating stations. Entries will be allowed at the rate of one per station visit. No purchase is necessary.
2. "Win Free Gasoline" is open to all licensed drivers except Gulf employees, Gulf dealers and their employees and employees of Gulf's Advertising Agency.
3. Prizes are non-transferable and not redeemable for cash. No substitutes for gasoline will be made. Prizes will be awarded in $5.00 gasoline coupons.
4. Gulf reserves the right of final adjudication in the event of a dispute.
5. A list of all winners will be available at participating Gulf dealers.
6. Acceptance of prizes gives Gulf the right to use the winner's name and photograph in station announcements and/or in the media.
7. Prize winners will be required to answer successfully a skill-testing question.
8. Weekly prize winners must redeem their $5.00 gasoline coupons at the station where the prize was won.

Look for this sign

WIN FREE GAS ENTRY FORMS HERE

GULF OIL CANADA CHARGEX
USE YOUR GULF TRAVEL CARD OR CHARGEX

Gulf

Fast, friendly dealers.

VB7033-VV

Celebrated ... Dies at Age

MOSCOW (UPI)—An-An, ... ing giant panda whose unreq... the London zoo's panda Chi-C... celebrities, has died at the ag... of the Moscow zoo said Wedne...

The black and white An-A... months after Chi-Chi's dea... animal's body will be stu... stuffed, as was Chi-Chi's.

Concrete ...

Construction worker Robert ... from rubble of 100-foot-high ... Tuesday at construction site ... He died on way to hospital ... found three more bodies enton... of hardened concrete Wednes... toll to six.

Boggs Ai... Crash-La...

ANCHORAGE, Alaska (UPI) — An army rescue team hiked into rugged Portage Pass in search of Democratic House Leader Hale Boggs and three others Wednesday with "ham" radio operator reports indicating their plane may have crashed after running out of fuel.

Al Miller, a retired painting contractor in the northern California community of Nevada City, said a pilot radioed on an emergency channel Monday that his plane on an Alaska flight had crashed and "all in the plane were injured just this side of Juneau."

A twin-engine plane carrying the veteran Louisiana congressman, Alaska's lone member of the House of Representatives, an aide and the pilot disappeared Monday on a flight from Anchorage to Juneau.

Miller said the pilot radioed

No Spies ... —White H...

WASHINGTON (UPI) — Denying published reports, the White House said Wednesday that none of its staff members had ever directed political espionage against the Democratic party or anyone else.

"No one at the White House ever directed such activities because if they had, they would no longer be at the White House because it is activity we do not condone," said presidential press secretary Ronald Ziegler.

Meanwhile, the trial of two former White House aides and their five alleged confederates on charges of burglarizing and bugging Democratic national headquarters has been scheduled by the U.S. district court to begin Nov. 15.

Judge John Sirica in announcing the date said he acted to comply with local court guidelines that extraordinary cases or trials that are

Elusive S...

ENTERPRISE, Ore. (UPI) — A robbery suspect who allegedly took a deputy sheriff hostage and hijacked a light plane was captured Wednesday hiding in a haystack.

Officers said Joseph Johnston, 30, of Portland, Ore., was armed but did not attempt to use his gun when they found him burrowed in the hay for protection against the 25-degree temperature.

The FBI at Portland said Johnston would be arraigned before a U.S. magistrate on charges of crime aboard an aircrift, kidnapping, interstate transportation of a stolen aircraft and interstate transportation of stolen property.

Officers said while Johnston was being questioned in McCall, Idaho, about a robbery Tuesday, he overpowered Deputy Sheriff Darold

Celebrated An-An Dies at Age of 15

MOSCOW (UPI)—An-An, Europe's only surviving giant panda whose unrequited love affair with the London zoo's panda Chi-Chi made them world celebrities, has died at the age of 15, the director of the Moscow zoo said Wednesday.

The black and white An-An died Sunday, three months after Chi-Chi's death in London. The animal's body will be studied and eventually stuffed, as was Chi-Chi's.

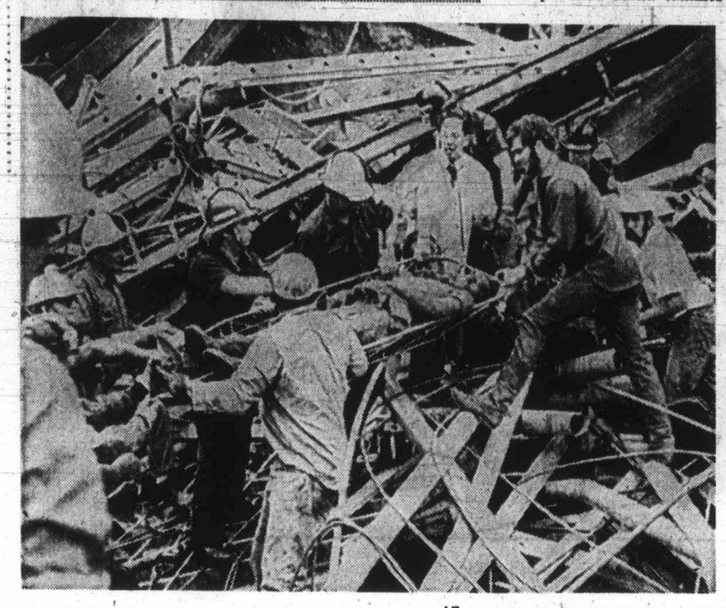

—AP

Concrete Tomb

Construction worker Robert Queenan is removed from rubble of 100-foot-high bridge that collapsed Tuesday at construction site in Pasadena, Calif. He died on way to hospital and rescue workers found three more bodies entombed in 100-ton chunk of hardened concrete Wednesday, increasing death toll to six.

Boggs Aircraft Crash-Landed?

ANCHORAGE, Alaska (UPI) — An army rescue team hiked into rugged Portage Pass in search of Democratic House Leader Hale Boggs and three others Wednesday with "ham" radio operator reports indicating their plane may have crashed after running out of fuel.

Al Miller, a retired painting contractor in the northern California community of Nevada City, said a pilot radioed on an emergency channel Monday that his plane on an Alaska flight had crashed and "all in the plane were injured just this side of Juneau."

A twin-engine plane carrying the veteran Louisiana congressman, Alaska's lone member of the House of Representatives, an aide and the pilot disappeared Monday on a flight from Anchorage to Juneau.

Miller said the pilot radioed in broken transmissions he was "out of gasoline and he was putting down."

"He had eight minutes of gas. He could not make the hump because of the storm and had 70 miles per hour headwinds and couldn't get into Juneau."

Nevada City Police Chief James Moon said Miller and three other "ham" operators heard transmissions and, at one point, the aviator reported he had crash-landed and transmitted in Morse: "We need help."

Miller said he was unable to establish the pilot's identification or location except that he was the pilot of a twin-engine Cessna 310 and part of the aircraft's identification number was "N and a 1 and a 2." The air force at search headquarters in Elmendorf base in Alaska said the Boggs plane was numbered N1812H.

No Spies on Staff —White House

WASHINGTON (UPI) — Denying published reports, the White House said Wednesday that none of its staff members had ever directed political espionage against the Democratic party or anyone else.

"No one at the White House ever directed such activities because if they had, they would no longer be at the White House because it is activity we do not condone," said presidential press secretary Ronald Ziegler.

Meanwhile, the trial of two former White House aides and their five alleged confederates on charges of burglarizing and bugging Democratic national headquarters has been scheduled by the U.S. district court to begin Nov. 15.

Judge John Sirica in announcing the date said he acted to comply with local court guidelines that extraordinary cases or trials that are likely to be extended should start within 60 days after indictment.

Five of the men were arrested before dawn Sunday, June 17, inside Democratic headquarters. Gordon Liddy and Howard Hunt resigned as White House counsellors before the indictments were returned Sept. 15.

Defence attorneys said they might appeal Sirica's decision to start the trial Nov. 15 because they would not have sufficient time to prepare.

In related developments, the suburban Fairfax, Va., circuit court ordered bugging defendant High Sloan Jr. to be extradited to Miami to testify in a trial connected with the bugging case and Senator Robert Dole, GOP national chairman, said he would soon disclose "seven or eight instances" of Democratic attempts to sabotage Nixon's re-election campaign.

Elusive Suspect

ENTERPRISE, Ore. (UPI) — A robbery suspect who allegedly took a deputy sheriff hostage and hijacked a light plane was captured Wednesday hiding in a haystack.

Officers said Joseph Johnston, 30, of Portland, Ore., was armed but did not attempt to use his gun when they found him burrowed in the hay for protection against the 25-degree temperature.

The FBI at Portland said Johnston would be arraigned before a U.S. magistrate on charges of crime aboard an aircrift, kidnapping, interstate transportation of a stolen aircraft and interstate transportation of stolen property.

Officers said while Johnston was being questioned in McCall, Idaho, about a robbery Tuesday, he overpowered Deputy Sheriff Darold Lynsky, forced him to drive to the McCall airport and commandeered a light plane piloted by Philip Remalkus.

McCall Police Chief William Acker followed in another light plane but could not find the hijacked craft, which landed four hours later on a gravel road on a ranch near Anatone, Wash.

Johnston stayed there only 15 or 20 minutes before yanking the telephone off the wall of the ranch house, shooting out the tires of the plane and one car and fleeing in a station wagon.

The station wagon was found wrecked on a rural road five miles north of here Tuesday evening and officers began an all-night search. They found Johnston about 7:30 a.m. on a remote farm.

100 Policemen Subpoenaed

200 Businesses Seized by Mafia

NEW YORK (UPI) — The five powerful Mafia families that run the underworld in America's largest city used extortion, blackmail and violence to seize control of almost 200 previously legitimate businesses, according to District Attorney Eugene Gold.

Gold, who directed a massive, year-long probe into gangland activities resulting in 677 subpoenas against alleged mobsters and their associates, said the firms "run the gamut of business activity in this city."

"You name it. There is hardly a business activity in this city that will not be the subject of this inquriy, he said.

High law-enforcement sources disclosed, meanwhile that 100 of the 677 persons subpoenaed were policemen — ranging from patrolmen to lieutenants — who allegedly were on mob payrolls.

The district attorney's investigation — centred on an organized crime "summit headquarters" in a trailer in a Brooklyn junkyard—"shows that organized crime had infiltrated almost 200 legitimate businesses and institutions throughout the city of every kind and descriptions ... some doing millions of dollars a year in business."

"The back of organized crime has been broken," Gold said, appealing to businessmen to "come forward if they have been harassed, threatened, infiltrated or taken over by organized crime elements."

Mayor John Lindsay called the investigation a "massive breakthrough in the war on organized crime."

Gold refused to name any of the firms or disclose any specific businesses they dealt in.

He said the raid he directed Monday on the crime "headquarters" trailer was made possible by evidence gathered through a Christmas tree business set up by undercover agents last December. He said the business, which actually "made a profit," was used as an observation post on a tavern frequented by crime figures.

The undercover setup, he said, gained a "tremendous amount of intelligence," which led to the discovery of the trailer.

BRAIDED RUGS

DIRECT IMPORT SHIPMENT
SUPERIOR QUALITY

SHAGS and REVERSIBLE

Ovals, Rounds, Rectangular

Unusually large selection. Due to shipping strikes our spring and autumn shipments have arrived at one time.

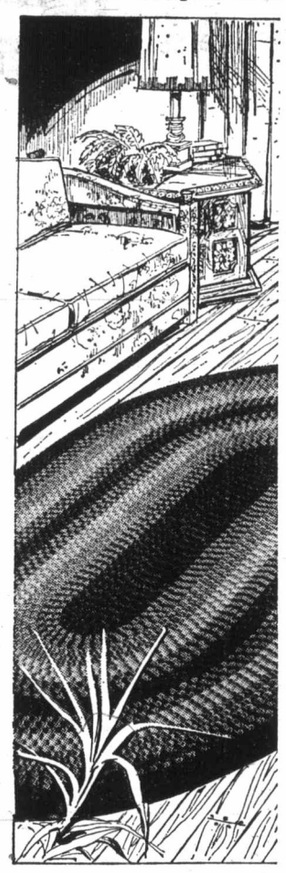

"Batavia"
- Best quality nylon
- Heavy 3-ply nylon yarns
- Thick double coring
- Strongly sewn
- Reversible
- Long wearing
- Easily maintained
- Lovely colors

2'x3' 2.98 | 8'x10' 53.69
3'x5' 8.49 | 8' round 44.98
4'x6' 14.69 | 9'x12' 69.49
6'x9' 34.98

"La Fiesta"
- Luxury shag
- Heat set nylon yarns
- 100% nylon face
- Strongly sewn
- Long wearing
- Easily maintained
- Lovely 2-toned colors
- Heavy coring acts as a pad

2'x4' 9.89 | 8' round 79.88
3'x5' 14.69 | 8'x10' 94.69
4'x6' 24.88 | 9'x12' 129.49
6'x9' 74.49

Sizes are approximate. Colors are matching in all sizes. Buy several at these special import prices.

See Standard's Fifth Floor for "The Greatest Floor Show in Town"

POLYESTER DRAW DRAPES

Easy care polyester seamless draperies will enrich your decor. Unique bird wing design gives these lovely draperies a most charming look. Well made with deep bottom hems. Pinch pleated headings—ready to hang. Colors of avocado, white and gold. Sizes 150"x84". To fit 12'. Special, pair 37.98

Ready to Hang
COTTON HOPSACK DRAPES

Smart modern print that is so right for Bedroom, Den or Kitchen. 100% cotton; perma press cotton for long, like-new service. Delightful colors of Blue, Gold or Melon combinations. 54" long.

1½ widths, to cover 6'0". Special, pair 11.98
2 widths, to cover 8'0". Special, pair 15.98

737 Yates St. Downtown 382-5111 STANDARD FURNITURE

SHOP DAILY 9 – 5:30
THURS. – FRI. 9-9 P.M.

LOOKING FOR Great VALUE?

LOOK TO US — MEN'S WEAR FOR WINTER

CAPITAL Downtown

HYDRO PARKA

Sturdy 10-oz. duck. Orlon pile lined, wool fill for extra warmth. ¾ length with drawstring waist, storm cuffs and detachable quilted hood. Full zipper. Olive green color. Sizes 36-46.

For the value conscious.
OUR LOW, LOW PRICE 16.49

Not exactly as illustrated

INSTRUCTOR JACKETS
SAVE 4.00
100% Nylon with polyester fill. 2-way zipper, belted with magnetic clasp, partial elastic cuff 2 patch pockets (hidden hood). Colors of blue, green, gold. Great for outdoor sports. Sizes 38-44. Reg. 19.95 SALE PRICE 15.95

CORD JACKETS
SAVE 4.00
Smartly styled jackets that are fully pile lined and collared. Stylish HI-LO corduroy with 2 slash pockets and button front. Colors of camel or chocolate. Sizes 38-44. Reg. 24.48. SALE PRICE, ONLY 20.49

TRAIL and CYCLE JACKET
100% goose down fill for maximum warmth in the coldest weather. Detachable downfill hood, loc-tite drawstring waist, 2 handy carry-all pockets, front zipper closing with snap on over flap for extra protection. This nylon jacket folds into easy carry 6x12 stuff bag. An excellent garment for outdoors. Colors of blue, orange, red. Sizes S.M.L.XL.
OUR LOW PRICE 39.95

Boys' SKI JACKETS
Super "NAILHEAD" nylon, silicone treated, 100% polyester fill, nylon lined, belted with magnetic clasp, 2 zip pockets, zip front, knit cuffs, (hidden hood). Colors of navy or wine. Sizes 8-16.
OUR LOW PRICE 14.49

WOOL JACKETS
A styled jacket by "SYMAX". Ideal for casual wear. Action back for the right fit. Two slash pockets, zip front, rayon lined, button cuff and conventional collar. In grey or rust. Sizes 38-44.
PRICE ONLY 21.95

Boys' NYLON JACKETS
Quilted nylon with cosy pile lining. Draw-string waist for added protection from cold winds. Zip front and 2 zip slash pockets, (hidden hood), knit cuffs. Colors in green, brown, blue. Sizes 8-16.
OUR LOW PRICE 9.49

PLASTIC SPECIALS
A colorful selection of handy kitchen and household aids in GOLD, AVOCADO, BLUE, GRAPE, etc. These items all regularly sell from 69¢ to 99¢ each

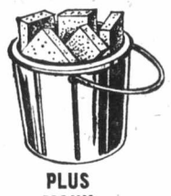

MIX or MATCH and save!
- WASTE-BASKET
- PLASTIC PAIL
- 3-PCE. MIXING BOWL SET
- DISHPANS
- LAUNDRY BASKETS
- UTILITY TUBS
- COLLANDERS
- GRATER SHREDDERS

PLUS MANY OTHERS
Sale 2 for 1.00

ANTI-FREEZE
GALLONS ONLY—ZEREX protects ALL WAYS ALL YEAR — winter anti-freeze, summer coolant, prevents leaks and rust all the time. SALE, Gal. 2.49

GARBAGE CAN
Family size, galvanized metal garbage can with tapered body, drop handles and snug-fitting lid. Our regular low price 7.50. Approximately 18" diameter x 26' high. SALE, Each 5.99

FALL FABRICS

BONDED ACRYLIC 54" - 60"
Ideal for jackets, pants, skirts and jumpers. Needs no lining and is hand washable. Assorted checks and plains, Values to 5.95 yard.
YARD SALE, 2.98

60" ACRYLIC TARTAN—Washable acrylic tartan just right for school or casual wear. Excellent width for economical cutting. Comes in black/white, navy/red, red/white, blue/red, green/red, brown/red. YARD 3.95

36" HI-LO CORDUROY—Popular for the younger set. Washable and crease resistant for smart pants or jackets. Seven fashion shades to choose from. YARD 2.98

45" POLYESTER CREPE—Bold and pastel prints for the full sleeve styles of today. Washable, crush-proof and so popular in the new fashion shades. YARD 2.98 and 3.95

1832 STORE STREET
385-9703

CAPITAL IRON & METALS LTD.
FREE PARKING IN CAPITAL'S LARGE PARKING LOT

The Daily Colonist.

"An Independent Newspaper . . . The Organ of No Clique or Party"

1858 — Published every morning except Monday by The Colonist Publishers Limited at 2621 Douglas Street, Victoria, B.C. Second class mail registration number 0816. All undelivered copies or any notices respecting changes of address are to be sent to the above address. Member Audit Bureau of Circulation. — 1972

RICHARD BOWER — Publisher and Editor-in-Chief

Out of the Frying Pan

SOME RUDE AWAKENINGS could be in store from some of the NDP government's amendments to legislation made known at the opening of the "emergency" session of the new legislature. Not all of the details were revealed, but those that have been made known leave an uncomfortable feeling that Premier David Barrett is leaping before he is looking. Perhaps he and his cabinet ministers will be able to save themselves in explanations of their plans during the course of the session. Meanwhile there is cause for squirming.

The session was called ostensibly to bring immediate relief to some of the province's senior citizens by increasing minimum pensions to $200 a month. This election promise was what the throne speech stressed. It could have been carried out by cabinet order, incidentally, which has brought accusations of "grandstanding" in the premier bringing the whole of the legislature together at this time. A kinder view should be taken, though. Premier Barrett had promised a halt to government by order-in-council indulged in all too often by the former Social Credit administration.

The guaranteed $200 pension will put a considerable number of additional dollars into circulation which will be good for the economy (its cost is estimated at between $45 and $60 million).

But in some cases it will not help the individual recipient a great deal, in view of soaring rood prices. This was a point made by ex-premier and Opposition Leader W. A. C. Bennett in calling for a $225 minimum. He should be called, in turn, on why he didn't do something along this line when he had the chance. He had the surplus funds available throughout his premiership.

This is not his only failing. And the worrisome thing is his successor appears to be jumping feet first into a deeper quagmire in the field of labor-management relations than that in which Mr. Bennett floundered. Premier Barrett is carrying out another campaign promise in changing the Mediation Act which Social Credit was unable to administer with any success. He is ousting the three-man mediation commission which organized labor refused to recognize. And instead he is handing sweeping powers to one man, his minister of labor, who, it would appear, will be able to call the tune in labor disputes any way he wants.

Premier Barrett only whispered his plans in this regard and is leaving the explaining to the minister, William King, a newcomer to politics who, from what is known at this point, will have a dictatorial throne the like of which has never been seen in British Columbia government before, not even in the Bennett years.

The new Mediation Services Act will allow the labor minister to "do such things as he considers necessary to maintain or secure industrial peace." He will have the authority to enter premises of any kind without a search warrant and take any documents he desires. This, presumably, will take in union halls as well as business offices.

The minister will be able to refer labor disputes to an industrial inquiry commission to do his "leg work." Then he, and he alone apparently, will arbitrate the issue.

The commission will be something of a secret service corps with power to summon witnesses and require testimony under oath. But any information its members might collect will not be available to anyone other than the minister, not even a court.

The minister of labor will be all-powerful, and he a politician.

No Encores, Please

HAVING PLAYED his "corporate bums" theme in all keys, although not sounding all of the notes, NDP Leader David Lewis has turned once more to the Mackenzie Valley pipeline melody in his quest for votes. It has been heard before. But Mr. Lewis is proving to be something of a virtuoso in electioneering and he could be gaining wider attention from the loudness of his performance, and little if anything more.

He is not alone in sounding pipeline concern. Others have been pressing the desirability of Canadian ownership of the 2,000-mile line to bring Arctic gas to market. And the call has come from various quarters for a cautious approach to the $5 billion venture. The ecology threat involved is still under study, and it is obvious further discussion must take place before any start is made. Answers still are needed to many serious questions regarding the undertaking.

But the spending of $15 million by the government on a study of resources development in the far north seems to have convinced the NDP leader that a start on the pipeline is imminent. At least he is making this kind of noise.

He is doing so in order to build to a crescendo cost warnings that have been made to the government in unpublished study papers scheduled for discussion at a scientifnic seminar the government sponsored in Quebec this week.

Mr. Lewis was able to get his hands on the papers, undoubtedly through the seminar, and he came thundering through with the headline-catching contents — that the huge cost of a Mackenzie Valley gas line might be too much for the economy of the country to cope with at this time. Only Mr. Lewis pulled out all the stops to strike an emotional chord of Canada being on the brink of bankruptcy.

What nonsense. And how Mr. Lewis skirted the construction start question. He said only that the government is more than vaguely committed to build the pipeline. So it may be, but certainly not immediately. As Energy Minister Donald Macdonald stated: "There seems little doubt that a pipeline will, at some time, be constructed in view of the indications of a successful exploration program in the region of the Mackenzie delta." But no definite commitment has been made and can't be on the start of pipe-laying until research is completed.

Mr. Lewis knows this as well as anyone. But he gives it the soft pedal. To close listeners, though, it comes out loud and sour.

Pacific Islanders Resent France

By SHIRLEY BARKER from Suva

France's entente with the islands of the South Pacific is far from cordial. Island delegates to two multi-national meetings in the area recently departed fuming at what they call France's "utter disdain" for their wishes and aspirations.

The resentments have been simmering for at least seven years. France is too powerful to be greatly moved by these feelings, but she may have cause to worry about the effects on her own colonial subjects in French Polynesia and the nickel-rich territory of New Caledonia.

★ ★ ★

The unhappy relationship must be seen against the backdrop of the South Pacific Commission, an organization created in 1947 by the metropolitan powers in the area to help the economic and social development of the islanders of the South Seas. The powers were Australia, New Zealand, France, United States, Britain, and the Netherlands, which is no longer in the Pacific.

Among them, they administered 20 island territories: the United States with its Trust Territories in Micronesia, the American Samoa; Britain with Fiji, Pitcairn, Solomons and Gilbert and Ellice Islands; Australia with Papua-New Guinea, Nauru, Norfolk and Christmas Islands; New Zealand with Western Samoa, Niue, the Cook and Tokelau Islands; France with French Polynesia (Tahiti and Society Islands), New Caledonia, Wallis and Futuna Islands. The Netherlands then controlled what is now West Irian (western New Guinea). Britain and France jointly administer the New Hebrides, the world's only condominium.

Over the past 25 years, the pattern of the South Pacific has changed. Fiji, Tonga, Western Samoa, Nauru and the Cook Islands have become independent. Papua-New Guinea is preparing for independence from Australia next year. The islanders have entered the 20th century, building up their own industries, including tourism and all its attendant influences. They have become politically aware. They have grown up.

Most of the colonial powers have accepted the changed conditions and adapted their attitudes accordingly. Only France has retained her image of the matriarchal old grand-mere who keeps her children well disciplined, well provided for, while maintaining a watchful eye to ensure they do not leave the family — with part of the family fortune. Only France has such large vested financial interests in her South Pacific territories — the world's largest nickel deposits — and such a major strategic interest, nuclear testing grounds.

The French nuclear tests in French Polynesia earlier this year fanned island resentments. Demonstrations and letters of protest, diplomatic representations and bomb scares against French-owned companies, left France cold.

★ ★ ★

Under the terms of the South Pacific Commission's constitution, called the Canberra Agreement, the metropolitan powers contributed to the commission's annual budget. Each had a vote for each of its dependencies in the area. The secretariat was headquartered in Noumea, New Caledonia, and the organization was to concern itself only with projects covering the economic and social development of the islands. Politics was firmly ruled out. A conference was to be held every three years in Noumea. Islands could send observers, but they could not be involved in the decision-making.

By 1965, when the new pattern was emerging clearly, Fiji's then chief minister, Ratu Mara, led a rebellion at the conference. "We no longer want to be rubber stamps," he told the startled metropolitan powers. "We want more say in how the money is being spent for our betterment."

The island leaders also began calling for a larger budget than the meagre $1,250,000 the commission now has to cover development projects for four million people scattered over 12 million square miles of Pacific, and based in ruinously expensive Noumea where administrative costs swallow up 60 per cent of the entire budget.

★ ★ ★

The islands won most of their requests, but the commission has refused to budge on one point, and that is becoming increasingly irksome to them. It is the politics rule. Two years ago, the French delegate to the conference walked out when an island delegate broached the subject of nuclear testing. That was a political subject, France said.

The conference is now annual, and one has just finished in Apia, Western Samoa. The delegates called for changes in the Canberra Agreement to meet the changed conditions.

"In 25 years it's never once had a spring-clean," says Mr. Vijay Singh, a Fiji cabinet minister, who represented his country at the conference along with his prime minister, Ratu Sir Kamisese Mara. Every country agreed — except France.

They also called for increased contributions to enlarge the budget. Every country agreed — except France.

Another row blew up over a long-drawn-out commission project for the development of reef and lagoon fishing for islanders whose main protein comes from their abundant marine life. The conference was told that the project had been diverted somewhere along the way, helped by France, into a study of cultivating oysters and giant prawns for the luxury trade. Fiji accused France of dictatorship, and Mr. Singh said that France, "like its queen, Marie Antoinette, had virtually said: 'No protein fish? Then let them eat oysters'."

In accordance with the old Canberra Agreement, nuclear testing was not discussed. But the islands have found a way around the political gagging. Restless under the hamstrings of the commission they formed their own South Pacific Forum just over a year ago.

The forum has seven members — Fiji, Western Samoa, Tonga, Nauru, Cook Islands, Australia and New Zealand, all of them independent countries. Papua-New Guinea has been invited as an observer because of its expected independence next year. Unfettered at last, the islands have convened a forum meeting three times within 12 months, to talk about anything they wish, including French nuclear testing, which was severely condemanded at the meeting in September in Fiji. They passed a resolution calling for Australia, New Zealand and Fiji, the three who are full members of the United Nations, to rally support in New York for a motion to be brought before the UN against Pacific nuclear testing.

★ ★ ★

The forum also has set up a bureau of economic co-operation in Suva, Fiji, to rationalize trade and industry among members. And there already is in existence a potent Pacific Islands Producers' Association (PIPA) which deals with agricultural matters, a very important aspect of the islands' economy.

The South Pacific is growing into a cohesive force of four million people becoming increasingly sophisticated and affluent. Their leaders cautiously forecast the day when their forum, Bureau of Economic Co-operation, and PIPA, could take over from the moribund, outdated South Pacific Commission.

OFNS—Copyright

Crisis of Confidence

India Loosens American Links

By S. MUTHIA from Madras

India and the United States are suffering a crisis of confidence. Distrust was generated by the Nixon administration's pro-Pakistan posture in the war that ended with Pakistan dismembered to make the new state of Bangladesh. Ever since then India's surveillance of all foreigners has increased.

Dr. Shankar Dayal Sharma has sharpened the crisis by accusations against Americans. He has accused the U.S. Central Intelligence Agency of having links with violence in New Delhi over social grievances, of being active in West Bengal where the Peking (Marxist) wing of the Communist Party of India is threatening renewed violence, and with activity in the Kashmir Valley where the movement for autonomy is strong.

The president is sure to have cleared his theme with Mrs. Indira Gandhi, though by keeping silent herself the prime minister has kept her options open and so can leave Dr. Sharma stranded if ever India and America decide to bridge the rift.

★ ★ ★

Six years ago there were more than 2,000 volunteer workers in India from the United States, Britain, Japan, West Germany, Canada and Scandinavia. Now there are only 480 and of these 185 are members of the American Peace Corps. At the request of the Haryana state government 12 of the 14 American Peace Corps volunteers working in the state are being withdrawn. The Canadians and the Germans have decided to wind up their operations by the end of this year.

In the past India welcomed their work as an expression of the idealism of world youth. Now no new volunteers are being allowed in and India means to phase out all foreign volunteer programs. In future the entry of all foreign scholars will be regulated with some control over their activities.

India believes that in the past the United States has used research scholars to influence Indian politics and, with the heavy reduction in the past year of American diplomats in Delhi, the government is believed to fear that the U.S. will increase its dependence on remaining scholars to keep an eye on Indian affairs.

★ ★ ★

Most of the foreign scholars welcome in India in years gone by were Americans and they did a lot of post-research publishing. With the compulsion to publish that there is in American universities if dons are to advance, India reaped the benefits of a large volume of political, sociological and economic literature. Many of these publications were of poor quality, the result of shallow research in India. But most were of high quality and, ironically, some of the best studies of Communism in India were done by three researchers.

India, however, has felt that much of American rupee funds spent on study has been for the benefit of Americans rather than to assist India, for which the funds were intended. Foreign scholars now seeking entry into India are being issued with visas only if they can satisfy the authorities that their research is being carried on under the auspices of recognized Indian institutions, that they are subject to the academic regulations of these institutions and that their local expenses will be met by remittances from home.

Hitherto, most research projects by U.S. scholars had been financed under thes Public Law 480 rupee fund scheme. Under the Public Law 480 (Food for Peace) program agreement concluded in 1956, the United States used to sell India agricultural goods on concessional terms. Payments in rupees were deposited with the Reserve Bank of India. The United States drew from these funds to finance various aid projects in India as well as to pay for the U.S. embassy's establishment.

The total deposits with the Reserve Bank were Rs. 26,000 million when India decided to stop importing concessional food-grains last January. Since the December war with Pakistan and the suspension of U.S. dollar aid, the Indian government has been exercising stricter control of American rupee-expenditure, which was mainly on 12 U.S. AID technical programs which covered agricultural development, animal husbandry, soil and water conservation, population studies, public health projects, educational schemes and technical assistance.

★ ★ ★

With the success of the so-called "Green Revolution" in India (for which two Americans —Dr. Borlaugh, wheat, and Dr. Strachan, rice, were mainly responsible, helped by almost 100 other Americans), India feels that many of these programs can be eliminated and has asked U.S. AID to cut the program to six. Other allocations that have been curbed include those made for visiting American deputations to assist Indian staff at agricultural universities in teaching "advanced techniques of food production," for sending Indian students to the United States and other countries for "participant training for advanced education" (more than 6,000 Indians have benefited from this program up to date), and for the American low-cost books reprint program in India. India is, however, willing to grant permission to Indians receiving dollar scholarships to go abroad, provided the government approves the fields of study.

India is now reviewing the entire American PL-480 expenditure in India on technical, educational and cultural programs and a new agreement for utilization of the funds is likely to be worked out after the American elections. That is why India has not imposed a blanket ban on American activities in the country.

Total American aid to India since the first loan in 1951 was nearly $10,000 million up to April 1971. Over 60 per cent has been for agricultural purposes, 25 per cent for machinery, raw materials and industrial supplies to modernize and expand Indian industries, and the balance for such programs as malaria eradication, family planning, water supply, and rural education. Foreign aid accounts for 20 per cent of all the resources India uses for development and of this aid 56.5 per cent comes from the United States.

★ ★ ★

Curbs on the entry of American scholars, the refusal to renew the visas of hundreds of other American scholars, and other restrictions on U.S. spending in India, are all symptoms of a malaise. The malaise is this crisis of confidence between the world's two largest democracies. It can be healed only by a new administration taking over after the November presidential elections or, if Mr. Nixon wins, by the president taking a long, searching, second look at his India policy.

OFNS—Copyright

I Beg to Differ

Ash-Tray Frustration

By FRANK LOWE

If man is smart enough to go to the moon, how come he is not capable of designing an ash tray that actually works?

Oh sure, I know that if one looks, one can find a decent ash tray. You know the kind I mean. They have edges thick enough to hold a smoldering cigarette in a properly designed niche between puffs.

But most ashtrays a smoker has to put up with in restaurants and hotel rooms are enough to make the average nicotine addict scream.

I realize that in this era it is not popular to crusade for the smoker. A cigarette smoker is an evil person, a polluter and a smelly old man.

But there are still some of us who do smoke, and it seems only reasonable to me that the people who earn their bucks from us should show a little consideration.

Instead they seem determined to frustrate their customers.

There is one restaurant I frequent regularly, for instance, which is almost everything a restaurant should be. The food is good, the service excellent.

But the ash trays are deplorable.

At first glance these trays look okay. They are always clean and the sides have grooves to hold your cigarette.

But what is not discernible at first glance is that those grooves are on a slant. Place a cigarette in one of them for a moment or two and when you go to pick it up for a puff — the cigarette is gone.

It is smoldering away on the bottom of the tray.

As I am allergic to puffing on a cigarette which has been rolling in old ashes, this means I have to snub that particular coffin nail. And start all over again.

★ ★ ★

Next in line of annoyance come those large gift ash trays. In my office at this moment I have three such receptacles.

Not one is capable of serving its alleged purpose.

One is designed in the shape of a large sea shell. It will hold a lot of ashes. But it will not hold a cigarette between puffs.

Another is a very fancy scalloped stone. The only way I can use it is to rest my cigarette on the cigarette box, with the burning end of the cigarette reaching over the edge of the ash tray.

Then, if I forget about my smoke for a few minutes, I pick up a cigarette that tastes of charred cardboard.

My third office ash tray is very fancy. If I framed it and hung it on the wall it might be mistaken for a bit of modern art.

But one thing it would never be mistaken for is an ash tray.

Even more annoying are the ash trays now popular in hotel rooms. There was a time when luxury was equated with solidity and comfort.

Now, apparently, just the opposite is true. These ash trays are thin. A cigarette does not rest on one of these.

It teeters.

I am always terrified the cigarette will lose its balance and land on the floor, thus setting off a holocaust.

It is not that I mind doing my hotel smoking in the bathroom. But sometimes my guests object.

Mind you, I realize that many of the newly-converted will sneer at this plea for a return of the utilitarian ash tray. In their new-found purity they will argue that an ash tray should go the way of the cuspidor.

But as a confirmed sinner, at least in the nicotine sense, I would like to point out that there are still a lot of us around.

PERKINS — by John Miles

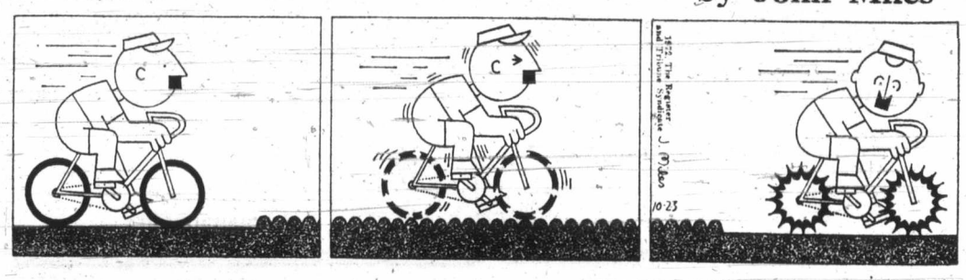

Hordes in Ca

Popu The F

Parks face problems, in rich and poor nations alike. And delegates attending the recent second world conference on national parks, at Yellowstone National Park, Wyo., found themselves with a close-up view of most of the major challenges faced by rich nations:

● **Hordes of visitors**

Yellowstone is a big park — two million acres, but 99 per cent of the 2½ million visitors this year are jammed into the developed eight per cent of the park, and almost all of them arrive in automobiles.

To take care of the visitors requires 2,100 buildings, 30 sewer systems, 10 electric systems, 750 miles of roads, and more than 3,000 campsites.

Results: mass crowding at central tourist attractions throughout the summer; air, water, solid waste, and noise pollution; crime; traffic jams —all the nuisances most park visitors go there to avoid.

● **Wildlife vs. people**

Most of the black bears that had become panhandlers along the roads causing "bear jams," have been moved to the back country, to the dismay of many tourists who may no longer see them.

Nor do grizzly bears and campers mix, especially when campers fail to follow regulations; this year a grizzly killed a visitor camping in a forbidden area.

The park has management problems, too, with the northern elk herd. Its migration route cut off outside the park because of hunters and fences and its predators curtailed years ago, the herd has multiplied too fast and overgrazed the range.

The park service has arbitrarily reduced the herd and now has further plans which include encouraging predators, especially wolves and mountain lions.

★ ★ ★

● **Assorted other problems:**

How to control use of snowmobiles in winter; what to do about bark beetle infestation of logepole pine (let it run its course, or cut the trees?) safety of visitors around geysers (do you have to put fences all over the park?); power boats anf fishermen on Yellowstone Lake (should they be curtailed or banned.

What to do about noisy overflights of commercial aircraft; how much of the park

Republicans Def

Congress For Grea

While congress and the president traded expressions of pious concern Wednesday, with an eye on the election campaign, a United States commitment to join Canada in cleaning up Great Lakes pollution was virtually assured of funds.

The battle over a water-pollution control bill pitted the determination of the Senate and House of Representatives to be generous in financing environmental measures against President Nixon's equally strong commitment to reduce federal spending.

Congress won, and in a manner that will inevitably force the president to think twice about trying to exploit the situation in his campaign for relection.

The bill, which authorizes an astonishing $24.6 billion over the next three years for water cleanup in the United States, was originally passed by large majorities in both senate and house.

★ ★ ★

After pondering the situation until the last possible minute; Nixon decided to veto the bill, calling it "staggering and budget-wrecking." He had originally proposed spending $2 billion a year for three years.

Both houses of congress voted overwhelmingly Wednesday to override the presidential veto and the bill will become law. The vote in the senate was 52 to 12 and in the house 247 to 23.

★ ★ ★

Nixon had threatened in his veto message that even if congress "rammed" the bill through, he would not "de-

Hordes in Cars Create Multiple Problems

Popularity Endangers The Purpose of Parks

By ROBERT CAHN
Second in a Series

Parks face problems, in rich and poor nations alike. And delegates attending the recent second world conference on national parks, at Yellowstone National Park, Wyo., found themselves with a close-up view of most of the major challenges faced by rich nations:

● **Hordes of visitors**

Yellowstone is a big park — two million acres, but 99 per cent of the 2½ million visitors this year are jammed into the developed eight per cent of the park, and almost all of them arrive in automobiles.

To take care of the visitors requires 2,100 buildings, 30 sewer systems, 10 electric systems, 750 miles of roads, and more than 3,000 campsites.

Results: mass crowding at central tourist attractions throughout the summer; air, water, solid waste, and noise pollution; crime; traffic jams —all the nuisances most park visitors go there to avoid.

● **Wildlife vs. people**

Most of the black bears that had become panhandlers along the roads causing "bear jams," have been moved to the back country, to the dismay of many tourists who may no longer see them.

Nor do grizzly bears and campers mix, especially when campers fail to follow regulations; this year a grizzly killed a visitor camping in a forbidden area.

The park has management problems, too, with the northern elk herd. Its migration route cut off outside the park because of hunters and fences and its predators curtailed years ago, the herd has multiplied too fast and overgrazed the range.

The park service has arbitrarily reduced the herd and now has further plans which include encouraging predators, especially wolves and mountain lions.

★ ★ ★

● **Assorted other problems:**

How to control use of snowmobiles in winter; what to do about bark beetle infestation of logepole pine (let it run its course, or cut the trees?) safety of visitors around geysers (do you have to put fences all over the park?); power boats anf fishermen on Yellowstone Lake (should they be curtailed or banned.

What to do about noisy overflights of commercial aircraft; how much of the park to protect as wilderness; whether to widen roads and expand campgrounds and sewage systems to accommodate the new class of camper-vehicles visitor; whether to build more lodges and campgrounds inside the park or outside, or none at all.

Much of the dialogue during the first two days of the parks conference involved a just-released report, National Parks for the Future, commissioned by the U.S. National Park Service and carried out independently by citizen task forces under the direction of the Washington, D.C.-based Conservation Foundation.

★ ★ ★

Among its recommendations for national parks are:

Phasing out of automobiles inside parks; shifting the management of park facilities from private concessioners to nonprofit quasi-public corporations; prohibition of luxury hotels, golf courses, etc., within park boundaries; making it essential for citizens to take part in planning and managing national parks, and forming of a citizen's advisory committee for each major park.

Among the richer nations, Japan may have the most difficult situation of all. Yellowstone's crowds cannot compare with those at Japan's Park near Tokyo, which now has more than 72 million visitors a year. Only three of the 23 Japanese national parks have fewer than a million visitors a year.

Nor is much of the land within Japan's national parks government-owned. Instead, the Japanese government attempts to control use mostly through a permit system.

So cities and resort towns, religious shrines, and numerous commercial activities are inside the parks, many of them established long before the parks were proclaimed.

Yet, according to a report by Michie Oi, counsellor to Japan's Environmental Agency, 1970 development within national park boundaries included a number of new roads (348), tramways, skiing grounds, a golf course, and several large resort hotels.

★ ★ ★

Japan's population pressures are also felt in wilderness areas. Tetsumaro Senge, chairman of the National Parks Association of Japan, reports that vegetation suffers heavy damage under the feet of the 500,000 hikers a year who visit the roadless wilderness within Nikko National Park.

Senge also says that a road built seven years ago on the side of Mt. Fuji has greatly damaged spruce forests in the subalpine zone, and should not have been extended beyond midslope.

Many other industrial nations are fighting varied battles to maintain their parks against development pressures.

Canada was able to stop an attempt to place a $30-million resort project at Lake Louise within Banff National Park after a fierce controversy between Canadian conservationists and local developers. The federal government received several thousand written protests from citizens.

Rejecting permission for the development, Jean Chretien, minister of Indian affairs and northern development, said: "Where there is room for doubt, priority must be given to park values; we must err on the side of protection."

In Italy's Abruzzo National Park, extensive land sales to private developers, wildlife poaching, and pollution have brought demands from Italians to give the park better protection.

A proposal to remove 6,000 acres for a major sports-resort development in Alkoise National Park, France's first, aroused a conservationist uprising so unexpected and so demanding that the problem went to President Pompidou himself, who decided in favor of the park.

Electric-power projects have made inroads in some parks. In Australia, the Snowy Mountains scheme, a vast hydroelectric project, has done considerable damage to the scenic and wildlife values of Kosciusco National Park.

A threat to Lake Manapouri in the centre of New Zealand's Fiordland National Park has become a major issue in November's election. The government is under intense citizen opposition because of an agreement to allow the lake to be raised 27 feet in order to supply power for an aluminum-smelting plant.

★ ★ ★

The furor over some of these conservation battles has overshadowed the positive actions and the progress being made; many problems are caused by the very popularity of the parks themselves.

In addition to adding 11 new national parks since 1968, Canada has taken a number of other steps. At Point Pelee National Park near Windsor, Ontario, where attendance is beyond the small park's limited carrying capacity, auto transportation has been cut off at midpark.

If you want to use the southern part, an outstanding bird-viewing area, you must now take "elephant" trains. Within five years, all access inside the park will be by public transport, says John I. Nicol, director of Canada's national parks.

★ ★ ★

Canada also is starting a park-zoning system. Areas of all national parks are being classified for particular uses allowed, i.e., wilderness, outdoor recreation, intensive use.

A freeze has been placed on all new campground construction in the parks until studies on carrying capacity can be completed. Public hearings are being held on all master plans for development of parks.

In South Africa's first and most popular national park, Kruger, only 3,500 people are allowed in at any one time. Vehicles are not allowed off the main roads.

Japan, in an attempt to protect underwater areas and also to diversify and take pressure from the most crowded areas of national parks, has created 82 protected marine areas within national parks.

An 860-mile nature trail between Tokyo and Osaka, inspired by the U.S. Appalachian Trail, is now being completed.

Buses carrying 40 to 60 people each are used for getting many visitors to national parks, avoiding the pollution and congestion of private cars.

★ ★ ★

And in an effort to make parks available to lower-income families, the Japanese government has given financial assistance for a series of national vacation villages and national hostels, where lodging and two meals can be obtained for $5 to $7.

In the United States, automobiles have been eliminated from parts of three national parks — Yosemite, Everglades, and Mt. McKinley, with free bus service provided in sectors that had become too congested.

In three other crowded parks — Kings Canyon, Rocky Mountain, and Great Smokey Mountains — the number of people using back country trails and campsites has been limited.

Master plans for Yellowstone and Grand Teton National Parks would establish centres in towns outside the parks where visitors could find lodging and service facilities, advice on other recreation potential outside the national parks, and information about activities available within the parks.

Ultimately, says National Park Service director George B. Hartzog, these centres could become the point at which visitors could be separated from their automobiles.

The U.S. National Park Service has also begun a policy of building day-use facilities within parks, rather than overnight facilities. Whenever possible, new roads within parks are being curtailed or, if necessary, built as scenic, low-speed routes.

Notwithstanding criticism from some conservationists who assert that the park service does too much development, director Hartzog summarizes the present policy as: "When in doubt, don't construct."

(C) 1972 Christian Science Monitor

BACKGROUND

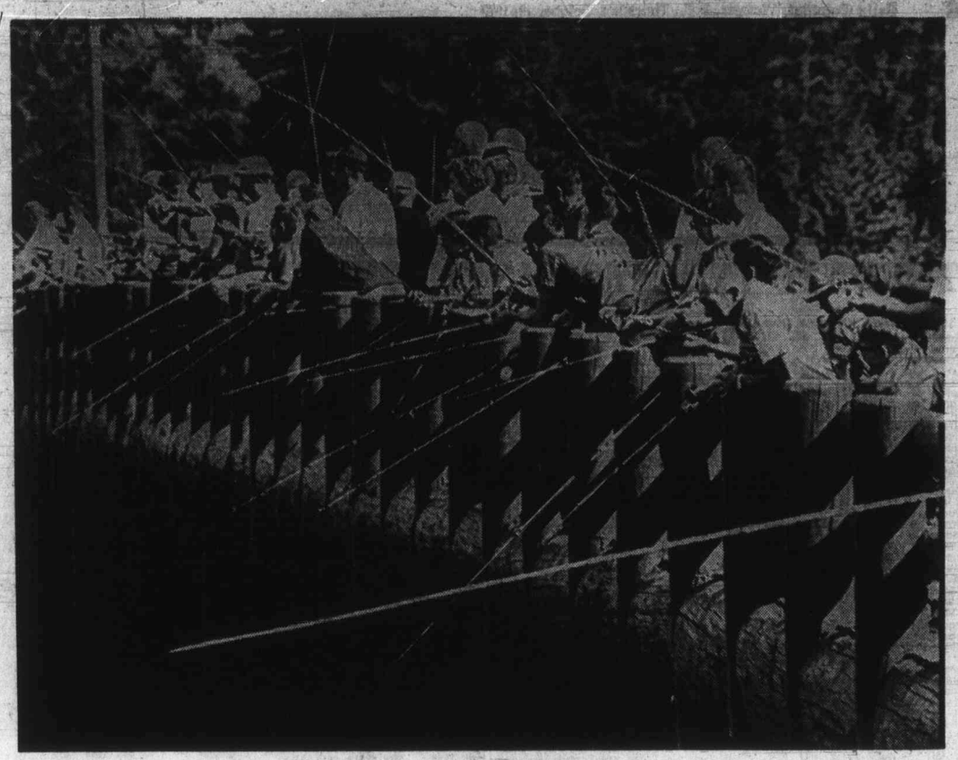

This is Fisherman's Bridge in Yellowstone National Park, Wyo., and to these people "getting away from it all" merely means exchanging one form of congestion for another.

Republicans Defy Nixon

Congress Votes Billions For Great Lakes' Clean-Up

By PETER BUCKLEY, from Washington

While congress and the president traded expressions of pious concern Wednesday, with an eye on the election campaign, a United States commitment to join Canada in cleaning up Great Lakes pollution was virtually assured of funds.

The battle over a water-pollution control bill pitted the determination of the Senate and House of Representatives to be generous in financing environmental measures against President Nixon's equally strong commitment to reduce federal spending.

Congress won, and in a manner that will inevitably force the president to think twice about trying to exploit the situation in his campaign for relection.

The bill, which authorizes an astonishing $24.6 billion over the next three years for water cleanup in the United States, was originally passed by large majorities in both senate and house.

★ ★ ★

After pondering the situation until the last possible minute; Nixon decided to veto the bill, calling it "staggering and budget-wrecking." He had originally proposed spending $2 billion a year for three years.

Both houses of congress voted overwhelmingly Wednesday to override the presidential veto and the bill will become law. The vote in the senate was 52 to 12 and in the house 247 to 23.

★ ★ ★

Nixon had threatened in his veto message that even if congress "rammed" the bill through, he would not "default" on his responsibility; he would use all the powers of the presidency to restrict the amount of money actually spent.

He also warned that he would campaign against congress spendthrift ways. But the fact that most of his fellow Republicans in both senate and house voted to override the veto may inhibit the amount of political capital Nixon can safely make.

★ ★ ★

Whatever the outcome had been in the battle between White House and congress, observers here felt that money to back up the Great Lakes program, a part of the over-all bill, would be available.

When Nixon and Prime Minister Trudeau signed the agreement last April in Ottawa, it was estimated the program would cost the U.S. some $2 billion, mainly for sewage treatment plants and for removal of such destructive nutrients as phosphorus from water discharged into the Great Lakes.

★ ★ ★

The legislation proposed by Nixon in the first place would have included funds for the Great Lakes effort. The new bill makes even more money available — probably, some observers believe, more money than can be wisely spent, given the availability of appropriate manpower and equipment.

Fitzhugh Green, an associate administrator of the U.S. Environmental Protection Agency (EPA), said the bill approved by congress "can only reinforce our firm commitment to the Great Lakes agreement and our intention to implement it fully."

★ ★ ★

Green's superior, EPA head William Ruckelshaus, recently circulated a 33-page memorandum in which he urged Nixon not to veto the bill. The memo, which became public, said a veto could raise questions about the administration's commitment to a clean environment.

Both budget-cutting and environmental protection can be admirable postures for a political candidate at the moment. The size of the congressional majorities in favor of pollution control indicates that the two power centres of American politics have a totally different view of which issue is likely to prove most important in the voter's mind.

FIELDS
The Canadian Family Store

DOLLAR DAYS

AVAILABLE AT ALL STORES THURS., FRI., SAT. OCT. 19, 20, 21 WHILE QUANTITIES LAST

GIRLS' THERMAL BRIEFS. Excellent quality, winter weight under briefs. White only. Sizes 2 to 6 and 8 to 14. Reg. 79c ..... 2 for $1

MEN'S DRESS SOCKS. Multi-ply stretch nylon with cushion sole. Sizes 10 to 12. Reg. 79c ..... 2 pairs $1

GIRLS' PANTY HOSE. One size fits 60 to 100 lbs. Assorted fashion shades including ivory, navy, green. Reg. 59c ..... 3 for $1

LADIES' PANTY HOSE. First quality. One size and S.M.L. Beige, spice, taupe, navy, black. Reg. 59c ..... 3 for $1

LADIES' BRIEFS. Acetate tricot lace and rib knit patterns. Elastic leg. Many colours. S.M.L. Reg. 39c ..... 4 for $1

LADIES' NIGHTWEAR. Pyjamas and gowns of 100% cotton flannelette, floral patterns. Sizes 32 to 40. Reg. to 2.98 ..... $2

GIRLS' SWEATERS. 100% acrylic pullovers and cardigans in assorted colours. Sizes 7 to 14. Reg. 2.99 ..... $2

GIRLS' FLARES. Nylon pull-on style with elastic waist, assorted colours. Sizes 7 to 14. Reg. 3.98 ..... $2

INFANTS' SLEEPERS. Stretch jacquard terry. Two styles with fancy trim. Canadian made. Assorted colours. Sizes to 30 lbs. Reg. 2.98 and 2.99 ..... $2

TODDLERS' SWEATERS. Bulky knit pullovers and cardigans. 100% acrylic or Orlon. Sizes 2 to 3x and boys' 4 to 6x. Reg. 3.98 ..... $2

JR. BOYS' FLARES. 100% cotton in plains and stripes. ½ boxer waist, zip fly. Assorted colours. Sizes 4 to 6x. Reg. 3.98 ..... $2

JR. GIRLS' PANTS. Toddler sizes too in these stretch nylon denim flares. Assorted colours. Sizes 2 to 3x and 4 to 6x. Reg. to 3.99 ..... $2

CALDWELL TOWELS. First quality Jonelle terry, 16"x28". Assorted colours. Limited quantity. Reg. 89c. 3 for $2

LADIES' PANT TOPS. Machine washable 100% nylon knit. Short sleeves, abstracts, floral and denim patterns. S.M.L. Reg. 3.98 and 4.98 ..... $3

TEENS' CORD FLARES. Fully washable 100% cotton pinwale. 4 patch pockets, zip fly. Green, plum, navy, brown. Sizes 8 to 16. Reg. 3.98 ..... $3

BOYS' SKINNY RIB PULLOVERS. 100% nylon, zip neck, long sleeves. Machine washable. Assorted colours. S.M.L. Reg. 3.98 ..... $3

MEN'S DRESS/SPORT SHIRTS. Jacquards, stripes, solids. Two-button cuff. Sizes 14½ to 17. Originally sold to $6 ..... $3

FLANNELETTE DIAPERS. 26" x 26". 12 in pkg. Reg. 3.59 ..... $3

LADIES' BLOUSES. Cotton/polyester, some nylon knits. Long or roll-up sleeves. Plains, florals, stripes. Sizes 32 to 38. Reg. 1.98 and 2.49. ..... 2 for $3

T-SHIRT CLEARANCE Many styles, colours, patterns in short or long sleeves. Choice of neck styles. Sizes 2 to 3x, 4 to 6x. Girls' 7 to 14. Reg. to 1.99 ..... 2 for $3

KIDDIES' & GIRLS' LEOTARDS. Non-run, tough-wearing in assorted shades. Made in Canada. Sizes 2 to 14. Reg. 1.98 ..... 2 for $3

LADIES' BULKY CARDIGANS. 100% acrylic, fancy knits, some zip front. Assortment of colours. Sizes 36 to 40. Reg. 4.98 and 5.98 ..... $4

LADIES' PANT TOPS. Well known brand. Long and short sleeves, easy-care fabrics. Many colours and styles. Sizes 10 to 16. Mfg. sugg. $8 to $12 ..... $4

JR. BOYS' SKI JACKET. Nylon cire, lined hood, 2 zip pockets, racer stripe on sleeve. Ass't. colours. Sizes 4 to 6x. Reg. 5.98 ..... $4

MEN'S SKINNY RIB PULLOVERS. Machine washable nylon. Long sleeves, zip or mock turtle necks. S.M.L. Reg. 4.98 ..... $4

MEN'S G.W.G. PANTS Casual and jean style in wide variety of fabrics, styles, patterns and colours. Zip fly. Sizes 28 to 36. Mfg. orig. value to 12.95 ..... $4 and $5

LADIES' FLARES. Polyester/nylon cable and clip stitch patterns. Pull-on style with stitched seam. Navy, brown, purple. Sizes 8 to 18. Reg. 6.98 ..... $5

MEN'S CORD VESTS. Orlon pile lined, zip front, 2 pockets. Assorted colours. S.M.L. XL. Reg. 6.98 ..... $5

MEN'S BULKY PULLOVERS. 100% acrylic knit, crew neck, raglan sleeve. Selection of colours. S.M.L. Reg. 7.99 ..... $5

MEN'S RENDALE SPORT SHIRTS. 100% Fortrel knits, cotton/polyester blends. Many shades and patterns, two collar styles. S.M.L. XL. Mfg. orig. $10 to $13 ..... $5

GIRLS' PANT SETS. 2-pce. corduroy tunic top and flared pants in ass't colours. Sizes 7 to 14. Reg. to 9.98 ..... $6

GIRLS' SKI JACKETS. 100% nylon cire, belted, instructor length. Polyester lined, 2-way zipper. 3 styles. Ass't. colours. Sizes 7 to 14. Reg. to 10.98 ..... $7

BOYS' SKI JACKETS. Instructor style, 100% nylon shell, polyester fill. Zip front, two zip pockets, self belt, hidden hood. Sizes 8 to 16. Reg. 9.98 ..... $8

LADIES' SKI JACKETS. Nylon outer and lining, polyester padding. Zip or flap pockets, elasticized cuffs, belted. Colour choice. S.M.L. Reg. 14.98 ..... $10

MEN'S SKI JACKETS. Instructor length, nylon shell, polyester interlined. Hidden hood, zip and snap button front, self belt. S.M.L.XL. Reg. 15.98 ..... $12

SALE THURSDAY, FRIDAY, SATURDAY

MARKET REPORT

Closing quotations for Wed., Oct. 18, 1972

Quotations supplied by The Canadian Press, Richardson Securities, Pitfield Mackay Ross and Co. Ltd., Merrill Lynch Royal Securities Ltd., A. E. Ames and Co., Annett Mackay Ltd., Pemberton Securities and McLeod Young, Weir and Co.

TORONTO INDUSTRIALS

Quotations in cents unless marked $. z—Odd lot, xd—Ex-dividend, xr—Ex-rights, xw — Ex-warrants. Net change is from previous board-lot closing sale.

% Stock	Sales	High	Low	Close	Net Ch'ge
abitibi	2920	$9¾	9⅝	9¾	—¼
Abitbi 7½p	60	$50¾	50¾	50¾	+¼
Acklands	1150	$11⅞	11½	11⅞	
Acres Ltd	200	$15¾	15¾	15¾	—¼
Acres A pr	z25	$44	43⅞	44	
Acres wt	254	385	385	385	+10
Agra Ind	200	$13⅛	13⅛	13⅛	—⅛
Alt Gas	20164	$15⅝	15⅛	15½	
Alta G D p	z2	$172	171	172	
Alcan	12433	$21⅝	21⅜	21⅝	+⅛
Alcan pr	348	$25¼	25	25	
Algo Cent	1200	$10¼	9¾	10¼	+¼
Algoma St	4850	$13½	13¼	13½	+¼
Algonq pr	100	455	455	455	+5
Allarco Dv	300	$6¼	6	6¼	+⅛
Alliance B	150	$6½	6½	6½	—⅛
Alumin pr	200	$19	19	19	
Almin 2p	340	$36⅞	36½	36⅞	+⅜
Andres W	275	$25¼	25¼	25¼	—¼
Anglo-cn	200	$5⅞	5⅞	5⅞	
Anglo-c pr	800	$15¼	15	15	
Ang CT 290	25	$36½	36½	36½	—½
Aquitaine	2352	$25¼	24½	24½	—⅞
Args 250 p	25	$34¾	34¾	34¾	
Args 260 p	61	$35⅞	35⅝	35⅝	—⅛
Argus B pr	130	$35	35	35	
Argus C pr	1225	$12⅛	12⅛	12⅛	—⅜
Asbestos	400	$19½	19½	19½	
Ashland C	800	$13¾	12⅞	13¾	+1
Atl Sug w	100	120	120	120	+5
Auto El	100	$7¾	7¾	7¾	
Ashland pr	32	$30½	30½	30½	+½
Atco Ind	725	$12¼	11¾	11¾	—⅜
Atl Rich	z5	$65¾	65¾	65¾	
Atl Sugar	3050	$5¾	5¾	5¾	
Atl Sug A	275	$15	14⅞	14⅞	+⅛
Bad Boy	350	$15⅛	15⅛	15⅛	+¼
Auto Hard	200	$10½	10½	10½	+¼
Bk Mtl	10879	$20⅜	20⅛	20⅛	
Bank N S	1552	$38⅛	37¾	37¾	
Bathst p	100	$12⅞	12⅞	12⅞	—⅛
Baton B	100	$21	21	21	+½
Bay Mills	100	$7	7	7	—¼
Bay Mils p	100	$8	8	8	+¼
Beevr Eng	350	$6½	6½	6½	—½
Becker B p	550	$11¼	11¼	11¼	+¼
Bell Canad	9045	$42⅝	42⅜	42½	
Bell A pr	627	$49¼	48⅞	49¼	+⅜
Bell B pr	210	$50¼	50⅛	50¼	+1½
Biltmore A	100	410	410	410	—15
Biltmore B	z25	380	380	380	
Black P	650	$8¾	8½	8½	—⅜
Block Bros	3750	295	290	295	
Bombrder	275	$7⅞	7⅝	7⅝	
Bovis Cor	1005	195	190	190	
Bow Valy	3360	$41	40⅞	40⅞	—⅜
Bowater	9100	440	415	440	
BP Can	5295	$15⅝	15½	15⅝	—⅛
BP Can A	z20	$69½	69½	69½	
Bralor Res	z30	190	190	190	
Bramalea	4950	410	395	395	—15
amal w	2300	250	240	250	+10
Brascan	5572	$19⅞	19½	19⅝	
Bright	z75	$21¾	21⅛	21⅛	
Brinco	575	$6	5⅞	5⅞	
BC Forest	150	$19½	19½	19½	—½
BC Frest p	50	$39	39	39	
BC Sugar	1749	$19¾	19½	19¾	+⅜
BC Phone	312	$55⅝	55	55	—¾
BCPh 6 pr	25	$78	78	78	
BCPh 4¾ p	105	$61½	61½	61½	+1½
BCPh 4⅜ p	300	$56	55	56	+1
BCPh 1956	50	$61½	61½	61½	
BCPh 5¾ p	80	$73¼	72	72	—1
BCPh 4.84	370	$15	15	15	+⅛
BCPh 6.80	355	$21⅝	21⅝	21⅝	—⅜
BCP 7.04 p	2290	$22	21¾	22	
Budd A	10330	$15½	14¾	15¼	+½
Budd A w	2010	980	950	960	+25
Burns Fds	1117	$17¾	17⅜	17⅜	—⅛
Cad Dev	1500	$8⅞	8⅞	8⅞	
CAE Ind	712	$8⅜	8⅜	8⅜	—⅛
Calgary P	586	$25¼	25	25	—⅛
Calgry P p	z10	$71¾	71¾	71¾	
Calvrt Dle	3400	195	190	195	+15
Campeau	970	$6⅝	6⅝	6⅝	
CD Sugar	300	$25¾	25½	25½	—¼
Can Cem L	401	$53½	53¼	53¼	
C Cem L p	300	$19¼	19¼	19¼	+½
Can Malt	184	$28⅞	28½	28⅞	—⅛
Can Malt p	2450	90	90	90	
C Packrs	600	$22¼	21½	21¾	—½
Can Perm	1361	$21¾	21½	21⅝	+½
Cdn Brew	3382	$7⅜	7¼	7⅜	
C Brew Ap	350	$29	28½	29	+⅛
C Cablesy	1550	$18⅞	18¾	18⅞	+⅛
C Cable w	640	570	555	560	—5
Cdn Can A	125	$7⅝	7⅝	7⅝	—⅛
C Curtis	4100	95	80	95	+9
Cdn Food	200	$9	9	9	—¼
CGE	75	$31	29	31	+2
CGE pr	2200	$31	30⅞	30⅞	
CG Invest	25	$77½	77½	77½	—½
CG Sec A	125	$15	15	15	+¼
C Goldie	5225	$7¼	7	7¼	+⅛
C Hydr	2655	$12	11¾	11¾	
C Imp Bank	6585	$27⅛	26¾	27⅛	+⅜
C Ind Gas	5240	$11½	11⅛	11⅛	—⅜
C Ind Gas p	400	$27½	27½	27½	
CIL	100	$16½	16½	16½	
C Infrurb p	1000	$9¼	9	9¼	+⅛
C Manoir	1900	405	400	400	—10
Marconi	85500	$5	495	5	+10
C Ocdental	1600	$10	9¾	9¾	—⅛
CPInv p	13205	$25⅝	23	23	—⅝
CP Inve w	2945	270	265	265	—10
CP Ltd	10570	$15⅛	14⅞	15	+¼
CPL A p	2456	$11¼	11⅛	11¼	+¼
CPL UK p	z4	$7⅜	7⅜	7⅜	
Cdn Salt	800	$19	19	19	+¼
Cdn Tire	140	$52¾	52¼	52½	+½
Cdn Tire A	2397	$51¾	50½	51	+¾
C Utilies	625	$13¾	13⅝	13⅝	+⅛
C Util 4¼ p	z15	$57	57	57	
C Util $1.25	1000	$27¾	27½	27½	—¼
C Util w	600	550	550	550	
Cdn Wall	11	$120	120	120	
CWN G 4 pr	150	$11¼	11¼	11¼	+¼
Cenron	725	$23¾	23½	23¾	+⅛
Capit Div	7800	57	55	55	
Cara	500	$7⅛	7	7⅛	—⅛
Carme D	200	$7⅜	7⅜	7⅜	+⅛
Carrier JD	600	$6⅛	6	6	—⅛
Cassidy p	300	$10¾	10½	10¾	+¼
CC Yachts	300	415	415	415	
Celanese	2490	325	315	320	+5
Celan 175 p	545	$19⅜	19	19	
CFCN	300	$10⅝	10⅜	10⅝	+½
Chrysler	736	$29¾	29¼	29½	+⅜
CHUM	100	$9⅞	9⅞	9⅞	
CHUM B	4500	$11½	11⅜	11½	
City Sav T	100	$11⅛	11⅛	11⅛	—⅛
Columbia	z25	70	70	70	
Columbi p	200	160	155	155	—5
Cominco	9610	$26½	25⅝	25⅝	—1⅛
C Holiday I	1305	$11½	11¼	11¼	—⅛
Compro	450	350	345	350	+25
Comb Ins	50	$25	25	25	
Computel	715	$9	8¾	9	+¼
Comtech	1900	350	340	350	+20
Con Bath	2254	$14⅜	14⅛	14⅜	+¼
Con Bath p	300	$18	18	18	
Con Bath w	362	59	56	56	+1
C Bath 68 w	1000	530	530	530	
Con Bldg	3660	230	225	230	+5
Con Textle	100	395	395	395	+10
Con Distrb	7121	$30⅜	29⅞	30¼	+1
Cons Gas	4647	$17⅝	17½	17½	
Control F	250	235	235	235	
Cooper C	1300	$17½	17½	17½	
Corby vt	700	$22⅜	22¼	22¼	
Cornat Ind	1600	240	240	240	+5
Coronin p	700	215	215	215	
Cr Food A	100	$33	33	33	+1
Costain R	400	$7⅞	7¾	7¾	
Crain R L	350	$13⅝	13¼	13⅜	+¼
Crwn Life	1000	$47	47	47	+1
Crow Nest	900	$27	27	27	—½
Crush Intl	950	$15	14¾	14⅞	—⅛
Dawson D	200	$6¼	6¼	6¼	+¼
Disti Seag	6945	$37⅞	37⅜	37¾	+¼
Doman I	650	$12⅞	12¾	12⅞	+⅜
Dome Pete	6450	$42¼	41½	41¾	+½
D Bridge	500	$32½	31½	31½	—1½
D Citrus	300	$10¾	10¾	10¾	
Dofasco	2490	$28⅝	28⅛	28⅜	+⅛
Dofasco p	75	$74	74	74	
D Scotish p	100	$32	32	32	+½
Dom Store	3790	$14⅝	14⅛	14⅝	+⅜
Domtar	7011	$16	15¼	15¼	—⅜
D Textle	2230	$29	28½	29	+½
Donlee M	400	$7⅛	7⅛	7⅛	
Douglas L	400	325	325	325	—10
Dover Ind	100	$19½	19½	19½	
DRG Ltd	900	$8½	8⅜	8½	—⅜
Du Pont	1700	$28⅜	28¼	28⅜	+⅜
Dustbane	3100	$5¾	5½	5¾	+¼
Dylex Ltd	450	$17¼	17	17	—⅜
Dylex L A	4600	$17⅜	17	17	—⅛
Estn Can S	332	$17	17	17	
Econ Inv	300	$16½	16½	16½	
Eddy Mtch	z100	$12¼	12¼	12¼	
E-L Fin	2625	$9¾	9½	9½	
E-L Fin w	700	375	350	350	—15
Electro ltd	1375	$17⅞	17¾	17⅞	+⅛
Emco	125	$5½	5½	5½	+¼
Erie D	800	$9½	9	9½	+⅜
Erie D A	1250	$8	6¾	7⅜	+1⅜
Exquisite	115	375	375	375	
Fairview	200	$13¾	13¾	13¾	—¼
Falcon	6988	$59	56¼	57	+2
Fed Grain	3150	$9	8⅝	9	+⅝
Fields S	100	$16¾	16¾	16¾	—⅛
Finning T	1200	$12½	12¼	12⅜	+⅛
Fleet Mfg	1100	170	170	170	+10
Foodex S	150	$25¼	25¼	25¼	
Ford Cnda	150	$96	96	96	
F Seasons	200	$9⅛	9⅛	9⅛	+⅛
F Sea A pr	200	$12¼	12¼	12¼	—¼
Season w	500	5660	560	560	—10
Fraser	z60	$13⅞	13⅞	13⅞	
Fruehauf	1050	$13¾	13½	13¾	
Gaz M 63w	120	55	55	55	+4
Gdn Mang	500	$8¼	8¼	8¼	
Gen Distrb	275	$29¾	29	29¾	+⅞
GMC	275	$73¼	73¼	73¼	—¼
G P Mfg A	100	$12½	12½	12½	—1
Genstar L	3140	$15¼	15	15¼	+
Gnstar L w	600	470	460	470	+10
Gerin 1st p	200	$9	9	9	
Glendale	600	$10½	10	10	—¾
Glengair	7450	175	175	175	
Gleng B p	2775	305	295	305	+5
Gleng A w	700	50	45	45	
Gleng U	200	$6	5¾	6	+½
Godyear p	300	$37¾	37¾	37¾	
Graft Frs p	100	$19	19	19	+1
Graft G	800	$30	30	30	+½
Greb I B	200	$9	9	9	
GL Paper	435	$15⅞	15⅞	15⅞	—⅛
GN Capital	2100	$8¾	8½	8¾	+¼
Gt W Life	30	$72	72	72	+2
Gt West S	400	$6½	6½	6½	+⅛
Grey G	1250	460	455	460	+5
Greyhnd C	250	130	130	130	+5
Greyhnd	925	$20½	20⅜	20⅜	+⅛
GSW Cl A	300	$18	17⅝	18	+½
Guar Trst	1050	$15	14⅞	14⅞	
Gulf Can	8290	$37⅜	36¾	36¾	—½
Halifax D	167	195	195	195	—5
H Group	3370	$15¼	15⅛	15¼	+⅛
Ham Tr	250	$16	15⅞	16	+⅛
Hardee	200	105	100	100	
Hard Crp A	2450	$22⅛	21⅞	22	+⅜
Harveys F	2300	115	110	115	+5
Hawker S	1289	385	380	385	+10
Hays Dna	2175	$22	22	22	—½
Home A	2677	$36⅛	36⅛	36⅛	—⅛
Home B	200	$35	35	35	—1⅜
Horne Pit	1285	320	315	320	
Hoden DH	300	$7¼	7¼	7¼	+¼
H Bay Co	2850	$17⅛	17⅛	17⅛	
HB Oil Gas	2686	$45¾	44½	45	+¼
HB Oil G pr	215	$55	54	55	+1¼
Huron Erl	1630	$33	32½	33	+½
Husky Oil	7128	$15⅞	15¼	15⅜	—⅛
Husky A pr	75	$43¼	43¼	43¼	
Husky D w	700	415	405	405	—20
Husky E w	200	575	575	575	
IAC	7410	$20¾	20¼	20¼	—¼
IAC w	300	925	925	925	—5
Imasco	800	$26¼	26¼	26¼	
Imp Life	20	$116	116	116	
Imp O	13334	$43¼	42⅝	43⅛	+¾
Income DI	z25	$12¼	12¼	12¼	
Indusmin	z22	$9⅞	9⅞	9⅞	
Inglis	200	$19½	19½	19½	+¼
Inland Gas	6445	$12¼	11¾	12¼	+⅜
Inland G p	400	$13	12⅞	12¾	+¾
Inter-City	300	$9⅜	9⅜	9⅜	+⅛
Inter C A p	100	$17½	17½	17½	+⅛
Inter C B p	250	$19½	19½	19½	+¼
Inter C A w	100	540	540	540	
Inter C B w	600	550	545	550	+20
Intrmetco	2700	280	275	280	+5
IBM	242	$375	370	370	+5
Inco	18051	$32¾	32¼	32⅜	+⅛
Int Pipe w	495	$12¼	12	12	—½
Int Util	2285	$21	20⅜	20¾	
Interpool	1500	$14	14	14	
Intpr Pipe	3385	$28½	28⅜	28⅜	
Ipsco	3350	$13⅝	13½	13⅝	+⅛
Inv Grp A	2200	$9⅞	9¾	9¾	—⅛
Inv Grp 5 p	400	$22¾	22⅝	22⅝	+⅛
Irwin Toy	500	$13	13	13	
Island Tel	200	$10⅜	1⅜	1⅜	+⅜
ITL Ind	500	270	260	260	+10
IWC Ind	350	310	310	310	+5
Kaiser Re	262	255	250	255	+5
Kaps Tran	6685	$11⅝	11¼	11½	+¼
Keeprite B	8875	$13⅝	13½	13½	
Kelly D A	100	$7⅞	7⅞	7⅞	+⅛
Kelsey H	3100	$11⅞	11¼	11¾	+⅛
Kenting	500	$8	8	8	
Koffler	152	$18¼	18¼	18¼	—¼
Koffler A p	700	$9⅜	9⅜	9⅜	
Koffler w	200	840	840	840	+15
Labatt	1935	$29⅝	29⅜	29⅝	+⅜
Labatt pr	1600	$29¾	29¼	29¾	+⅜
Laidlaw M	1500	$13	12⅞	13	
Lallaw B p	200	$11⅞	11⅞	11⅞	—⅛
LOnt Cem	1250	320	310	320	+10
Laura Sec	100	$12⅞	12⅞	12⅞	
Lau Fin	1189	$12¼	12⅛	12⅛	
Lau F 1.25	105	$16¼	16¼	16¼	
Leigh Inst	1050	$7⅜	7⅜	7⅜	+⅛
Leons Frn	100	$14¾	14¾	14¾	
Levy	z25	$15	15	15	
Life Inves	150	$6⅞	6⅞	6⅞	—⅛
Lincoln Tr	100	$16	16	16	+¼
Lob Co A	300	$6¼	6¼	6¼	
Lob Co B	720	$6¼	6⅛	6⅛	—⅛
Lob Co pr	225	$31	31	31	+½
Lob G A pr	z30	$19¼	19¼	19¼	
Lob G B pr	z30	$20¼	20¼	20¼	
Loeb M	200	355	355	355	+5
Maclarn A	100	$20	20	20	
Mclan H A	5221	$14⅜	14¼	14⅜	+⅜
MB Ltd	3400	$23¾	23½	23½	—½
Magna El	100	$7½	7½	7½	—⅛
Magnason	100	$14	14	14	
Magnetcs	1600	115	115	115	
Maislin I	150	$12⅝	12⅝	12⅝	
Major H D	650	260	255	255	
M Lf Mills	3470	$16¼	16⅛	16¼	—⅛
Maritime	248	$22⅝	22⅜	22⅝	+⅜
Markboro	2600	$8⅜	8¼	8¼	—⅛
Markel F	600	$11¼	11	11	—¼
Mas-F	10620	$16⅞	16½	16¾	+⅜
McLaghin	300	$13¼	13⅛	13⅛	
MEPC	1425	$8	7¾	8	+¼
MEPC w	200	265	260	260	—10
Melton R E	200	245	245	245	
Mercantil	7520	$29¼	28⅞	29¼	+⅜
Met Stores	280	$21	21	21	+⅛
Met Str 67 p	100	$18¼	18¼	18¼	
Met Trust	100	$20⅞	20⅞	20⅞	+⅜
MICC	2600	$24¾	24⅜	24¾	+⅜
Microsyst	9905	$7¾	7½	7¾	+⅛
MLW Wor	300	$16	16	16	
Molson A	4433	$29¾	29¼	29¾	+½
Molson B	z64	$28⅞	28⅞	28⅞	
Monenco	z67	$7	7	7	
Mnt Trst	900	$20½	20¼	20½	
Moore	2335	$47¾	47⅜	47½	+⅛
Morse A	z15	$12	12	12	
MTS Inter	4700	69	61	65	—5
Murphy	1270	$9⅞	9¾	9⅞	+⅛
Murritt P	600	390	375	385	—25
NaChrs I	200	$5¾	5¾	5¾	—⅛
N Nuring H	150	215	215	215	—10
Neonex	11200	460	425	460	+40
NB Tel	500	$14½	14⅛	14½	
N Provid D	5200	35	35	35	
Nfld LP	238	$13¾	13¾	13¾	
Nia Wire	203	$22	21½	21½	—½
Nia Wire B	806	$16⅞	16½	16½	—⅜
Noranda	8558	$39	38	39	+1⅛
Nordair L	300	$6½	6⅜	6⅜	
Nor Ctl G	3515	$12⅝	12¼	12⅜	—⅛
Nor Ctl 65p	50	$36	36	36	—1
Nor Ctl B p	260	$27¼	27¼	27¼	+⅜
Nor Ct 270 p	40	$38	38	38	
Nor Ct 150 p	1350	$25⅜	25¼	25⅜	+⅛
NW Util p	30	$53	53	53	—2
NS Savngs	700	$21½	20¾	21½	+1¼
Nowsco W	700	$10¼	10	10	—¼
NSI Mark	600	$11⅜	11⅛	11⅛	—¼
NWest	11700	$9⅜	9	9	—⅜
NWL Fin	100	270	270	270	
Ocdenti Pt	601	$13⅛	12⅞	13	+¼
Oil Patch	1400	330	330	330	
Okanagan	1050	$11¾	11⅜	11⅜	—⅛
Ontario Tr	8611	$9	8⅞	9	+¼
Orlando R	300	$9½	9½	9½	
OSF Ind	2113	$10	9½	10	+⅜
hawa A	5720	$12	11¾	11¾	—¼
Oshawa w	320	115	100	100	—15
verind 2 p	1800	320	315	320	
Pac P	36300	$40⅛	39	39¼	
ac West A	100	$24½	24½	24½	—¼
Pac WA A p	100	$48	48	48	
Pancana I	2025	310	310	310	
Paulin	500	$5	5	5	
Peel Elder	650	$18¾	18⅝	18¾	+⅛
Pemb A	29200	$7	6¾	7	+⅝
Pembin B	600	$6¾	6½	6¾	+¾
Penningtn	250	$18¼	18¼	18¼	
P Dept S	2050	$15½	15¼	15¼	—¼
PC Jewl	z57	$19	18	18	
Petrofina	600	$27¼	27⅛	27⅛	—⅝
Phillips Cb	800	$11⅞	11⅜	11½	—¼
Pitt Eng C	1900	$10¼	10⅛	10¼	+⅛
Pow Corp	1650	$12⅝	12¼	12½	+⅛
Pow Crp pr	50	$32	32	32	—¼
Pow C 5 pr	300	$12¾	12¾	12¾	—⅛
Pre Cable	900	$18½	18	18½	+¾
Price Com	2421	$10⅝	10⅜	10⅜	+⅛
Provigo	100	$8⅝	8⅝	8⅝	
Q Brdcast	100	$6	6	6	
Quinte A	500	155	155	155	+5
Rank Org	1335	$25	25	25	
Realty C A	300	$6¼	6¼	6¼	+⅛
Reed Oslr	655	$10¼	10¼	10¼	
Reichhold	600	$20	19⅞	20	+1
Reitman	260	$13⅛	13⅛	13⅛	+¼
Reitman A	9814	$12⅝	12⅜	12⅜	—⅛
Revelstk	100	$6¾	6¾	6¾	+⅛
Rileys D	450	170	165	165	
Ripley Int	500	$5½	5½	5½	—½
R Little	500	$6¾	6¾	6¾	
Rolland	200	$6⅛	6⅛	6⅛	—⅛
Ronald Fd	4200	$21	20¾	20¾	—⅛
Rothman	625	$20	19¾	19¾	—½
Rothmn w	500	630	625	625	—15
Rothm A p	25	$90	90	90	+1
Rothm 2p	1805	$23¼	23	23¼	—¼
Royal Bnk	7423	$34¾	34⅜	34½	+¼
Royal Trst	z8	$44	42	44	
Russel A	1350	$11	10⅞	10⅞	
Russl H p	50	$43	43	43	+¼
St Maurice	3000	96	95	96	—2
Sandwell	700	360	360	360	
Sayvette	1530	$6	5⅞	6	+¼
Schneid b p	8925	$11⅞	11¾	11¾	
Scintrex	200	195	190	190	+15
Scot York	500	$17	16⅞	17	+⅛
Scot Lasal	200	$5	5	5	
Scot Paper	500	$26¼	26¼	26¼	+¼
Scotts	400	$19½	19⅛	19½	+1
Seaway w	z50	58	58	58	
Seco Cem	1210	$10⅛	10	10	—¼
Secur Cap	800	155	155	155	+5
Selkirk A	7100	$24	24	24	
Shaw LE A	200	$6⅜	6⅜	6⅜	
Shaw Pipe	300	$12½	12½	12½	+⅛
Shell A	3350	$54½	53	54	+1
Shepherd	600	$6¾	6¾	6¾	—⅛
Shully's	100	420	420	420	—15
Silverwd A	z92	$13½	13½	13½	
Simpsons	660	$27⅞	27½	27⅞	—⅛
Simpsons S	550	$38¼	38	38	—⅜
Sklar M	3750	$7¼	7⅛	7⅛	—⅛
Sklar W	900	495	495	495	—5
Skyline H	100	$6¼	6¼	6¼	
Slater Stl	1755	$12⅝	12½	12½	
Slat W Can	1735	$11½	11¼	11⅜	—⅛
Soby Stor	1500	$7	7	7	
Somville p	25	$40	40	40	
Sonor I A p	800	$5¼	5¼	5¼	
Southam	425	$27¼	27	27	—⅜
Spar Aero	3175	410	375	410	+40
Stafford	440	325	310	325	+5
St Paving	292	$20	19⅞	20	—¼
Stelco	6371	$35¼	35	35¼	—⅛
Steetley I	100	$10½	10½	10½	+¼
Steinbg A	50	$25¼	25	25	—½
Steintron	1500	475	465	475	+10
Ster Trust	300	$9	9	9	
Stuart Hs	100	445	445	445	
Stuart Oil	500	$7⅞	7⅞	7⅞	—⅛
Surpass C	100	94	94	94	+1
Texaco	1242	$53	52½	52½	
Texaco pr	z10	$59½	59½	59½	
Texas G	13875	$16	15⅞	15⅞	+¼
Thom N	37600	$12⅞	12⅝	12¾	—⅛
Thom N pr	360	$50	49	49	—1
Tormt I	10500	240	240	240	+5
Tor Dm Bk	2266	$33¼	33	33	—⅛
Tor Star B	1250	$63	62¼	62⅝	+⅛
Traders A	2143	$19½	19¼	19¼	—⅛
Traders 5 p	100	$25⅛	25	25	—⅜
Trader A p	z60	$22⅛	22⅛	22⅛	
Trader 65 w	2190	430	420	420	+5
Trader 66 w	800	820	820	820	
Trader 69 w	3100	855	845	850	
Transair	1000	350	345	345	—5
Trnsair w	100	140	140	140	
Tr Can PL	3200	$46¾	46⅜	46½	+¼
Tr Can Pl p	180	$41	40½	40½	—¼
Tr Can A pr	1445	$86½	86¼	86¼	+¼
Tr Can C pr	1355	$57¾	57½	57½	—¼
Tr Can P w	1350	$14⅛	13⅝	14⅛	+⅛
Trans Mt	2400	$21⅝	21¼	21¼	
Trans PPL	600	$13	12¾	12¾	—¼
Trizec Crp	z60	$15⅞	15⅞	15⅞	
Trizec w	3650	48	45	47	—1
Tru-Wall	800	305	305	305	
Turbo R	500	170	160	160	—10
Un Carbid	345	$17	16¾	16¾	
Un Gas	8440	$12¾	12⅝	12⅝	
Union Oil	250	$46½	46	46	—1
U Corp B	800	$17	16½	16½	—½
Un Tire	700	350	340	340	—10
USections	350	$8¼	8	8¼	—⅛
Van Der	1420	$9	8⅞	9	+⅛
Versafd	105	$9¼	9¼	9¼	—¼
Venpower	200	110	110	110	
Versatile	800	$5½	5⅜	5½	
Versatl A	600	$5¼	5¼	5¼	
Vic G Tr	50	$30½	30½	30½	+½
Vic G Tr pr	175	$41¾	41¾	41¾	—¼
Viiicentre	100	$13	13	13	+½
Vulcan Ind	2800	$10½	10¼	10½	+¼
Wajax	100	$9¾	9¾	9¾	+¼
Walk GW	4103	$47	46¼	46½	+½
WCI Can	1130	$15½	15½	15½	—½
Weldwod	1170	$11¾	11½	11¾	+¼
Wstburne	1200	$14¾	14¾	14¾	+¼
Wbur A p	450	$44¼	44	44	
Wcoast Pt	1040	$9½	9¼	9⅜	+¼
W Pet A p	640	$29⅛	29⅛	29⅛	+¼
Wcoast	16459	$23½	22¾	23⅜	+⅝
Wcast w	60610	530	465	530	+70
Westfair p	200	$18½	18	18	—¾
Westeel	525	$21¾	21¾	21¾	+⅜
W Brdcast	300	$15½	15½	15½	+⅛
W Bcas A p	550	$45¾	45½	45¾	+¼
W Cdn Seed	100	$5¾	5¾	5¾	—⅛
W Realty	100	$6⅞	6⅞	6⅞	+¼
W Realty w	1000	300	290	300	+5
WSuppls A	200	$14	14	14	—¼
Westnhse	500	$22½	22½	22½	—½
Weston	2875	$21½	20⅞	21	—¼
Wstn 6pr	z10	$84	83¾	83¾	
White Pas	165	$11½	11½	11½	+¼
White P w	200	2	2	2	—1
Whonok A	200	$17¼	17¼	17¼	+¼
Wiley Oil	695	$18½	18⅛	18½	+⅜
Wilco S	200	$10¼	10¼	10¼	+⅛
Wix Corp	z50	$8⅞	8⅞	8⅞	
Woodwd A	1700	$27⅝	27¼	27⅝	+⅜
Zellers	5351	$17½	17⅛	17⅜	+⅛
Zenith	1900	305	305	305	
Asamera	3100	$13¼	13	13	
BP OG	28117	620	615	620	+5
Bracell P	400	208	208	208	+8
Calvert	z400	9	9	9	
C Geothor	1500	158	151	151	—7
C Nor West	500	440	440	440	
CS Pete	8350	780	765	765	—10
CS Pete w	2200	430	420	425	+10
C Bonanza	1500	125	115	123	+5
CEx Gas	2600	370	360	365	+5
C Home	12158	$10⅛	985	10⅛	+32
CLI Pete	z181	35	35	35	
C Reserve	800	495	490	490	+10
Cdn Sup O	1591	$54½	53½	54	+¾
Candel Oil	150	$11	11	11	
Charter Oil	1000	420	420	420	+20
Clark Can	3200	275	270	270	
Davoil	13,0	26½	26½	26½	+½
Decca R	700	435	435	435	+10
Francana	7050	$11	10½	11	+⅛
Gt COilsds	2300	870	850	850	—15
Inter Tech	6700	78	75	78	—5
Loc'iel	9800	186	180	180	—6
Midcon	32600	83	79	83	+4
Nat Pete	7000	121	12	121	—1
Nthld	13300	57	54r	57	—2
Numac	7775	$22¼	21⅜	21⅜	—⅜
Palliser	00	50	50	5	
Petrol	8900	m134	131	131	+1
Pinnacle P	1000	37	37	m37	—2
Place G	2c5	98	91	91	
evto Oils	700	28	280	280	+9
Puma P w	2000	4	43	43	
Ram	h150	280	261	80	+10
Ranger	1200	$24½	24½	24½	
Scurry Rn	3960	$14¼	14	14⅛	+⅛
Siebens	1600	$12⅞	12⅝	12¾	
Sogepet	5900	195	175	193	+18
Spoon	10600	83	80	81	—2
Sundle	23700	775	740	755	—5
Total P	10800	760	740	750	+20
Total P A p	400	$16⅝	16½	16½	+¼
Tr Can Res	5500	87	83	83	—2
U Canso	9406	645	625	625	—5
Ulster Pet	9334	135	131	131	—1
Voyager P	1700	665	655	665	
Weco Dev	600	240	230	240	—10
W Decalta	6600	640	620	625	+10

MONTREAL MOST ACTIVE STOCKS

Total sales: 2,140,000.

TORONTO MINES

Stock	Sales	High	Low	Close	Net Ch'ge
acme	91000	42	36½	42	+6
Agnico E	1275	285	285	285	
Allied Mng	1706	300	300	300	
A Lard	11500	58	53	58	+2
Ang Ruyn	1200	45	45	45	
Ang UD	12500	114	110	110	—4
Armore	5000	11½	11½	11½	+1
Asoc Porc	z93	33	33	3	
Atl C Cop	2657	60	60	60	
Aunor	3500	310	310	310	
Betim	783	$16½	16	16	+¼
Big Nama	1000	9	9	9	+2
Bl Hawk	6000	110	108	110	+3
Brameda	500	105	105	105	
Brenda M	1500	400	390	400	+10
Broul Reef	z500	28	26	28	
Brunswk	1850	385	370	370	—10
Cam Mine	6700	23½	22	23½	+1½
Camflo	1700	445	440	445	—5
Cam Chib	1000	585	570	580	+40
C Tung	300	150	148	148	+1
Cdn Arrow	1500	15	15	15	+1
C Jam	12000	190	170	190	+15
C Lencour	3000	21	21	21	
C Malart	500	18	18	18	+2
C Merrill	1200	750	720	720	—60
Cassiar	1095	813½	13⅜	13½	+½
Chemaloy	8400	230	222	230	+3
Chestrvile	10004	10½	10½	10½	+½
Chib M	500	31	31	31	
Chimo	1000	100	100	100	
Coch Will	z200	32	32	2	
Coin Lake	1000	11	11	11	+1½
Coldstm	2283	216	210	216	—4
Columb M	1000	34	34	34	—4
C Callinan	5000	4½	4	4	—1
Con Fardy	2280	60	60	60	
C Durm	4050	68	65	68	+2
C Mrbn	24600	125	120	120	
C Rambler	1200	179	178	179	—1
Conwest	300	60,1	600	600	
Cop Fields	1000	125	125	125	
Coulee	4000	9	9½	9½	
Craigmt	2650	625	620	625	+15
Crowbank	5250	4½	4½	4½	
D'Aragon	500	17	17	17	—1
D'Eldona	3722	38	37	38	+1
Denison	511	$27⅝	27½	27½	—¼
Dicknsn	2900	230	221	230	+5
D Explor	2900	113	112	112	
Dynasty	6575	830	820	830	
East Mal	100	215	215	215	
East Sull	3003	200	199	200	+1
Falcon C	2017	$11¾	11½	11½	
F Mar	540	50	50	50	—5
Fort Reinc	2000	32	32	32	
Frobex	5142	32	32	32	—1½
Gnt Mascot	4445	565	545	560	+20
Gibraltar	1900	915	880	900	—10
Goldray	1100	42	42	42	—2
Goldrim	1000	10	10	10	—1
Granduc	1200	270	265	265	
Granisle	2300	600	595	595	—5
Green Pnt	1100	14	14	14	
Highmont	1200	115	108	115	—18
Hollinger	215	$40¾	40½	40¾	+¼
Huds Bay	1250	$20½	20¼	20⅜	+⅛
Hydrd	11055	16½	15	16½	—¼
Int Mogul	3503	$11½	11⅜	11½	
Int Obaska	2000	26	26	26	—1
Iron Bay T	300	365	365	365	+5
Iso	2900	165	160	165	+9
Joliet	4500	22	22	22	
Jorex Ltd	1300	113	110	113	+3
Kam Kotia	z100	39	39	39	
Kerr Add	3868	935	925	925	—5
Kirk Min	4000	12½	12½	12½	+½
Lab Min	300	$40	39¾	39¾	—½
La Luz	1000	330	330	330	+5
Langis	5100	7	7	7	+2
LL Lac	222	195	195	195	
Lost River	1700	540	530	530	—10
Lytton M	2200	180	176	176	—4
Madeline	766	390	380	390	+15
Madsen	1600	62	62	62	
Man Bar	1500	40	39	40	
Mattgmi	500	$35⅛	35	35⅛	+⅛
Mc Adam	500	48	48	48	+1
Mc Intyre	1577	$47	45¾	46	+½
Ment	10500	85	80	82	+4
Mt Wright	500	20	20	20	
Multi-Mi	5300	34	34	34	—1
NBU Mine	700	220	220	220	
New Cal	5000	22	21	22	+1½
Newconx	500	535	525	535	+10
N Dimens	9000	58	55	57	—1
N Gvue	22500	20	19½	19½	
N Kelore	500	3	3	3	—½
Newlund	3500	22	22	22	
Newnor	3000	5	5	5	—½
N Que Ragl	100	540	540	540	
Nick Rim	5500	9½	9	9½	—½
Noble	128600	204	180	186	+1
Nor Avme	1000	13½	13½	13½	—½
Norbaska	700	13	13	13	
Norlex e	See list below.				
N Canada	1000	51	51	51	
Northgat	4778	515	500	505	
N Rock	500	130	130	130	—20
Obrien	2000	21	21	21	+1½
Orchan	800	405	400	400	—10
Pac Coper	700	195	195	195	
Pamour	100	300	300	300	
Pan Centr	1083	285	285	285	
Patino N V	304	$27	26¾	27	+¼
Pine Point	1458	$28¼	27¾	27¾	—½
Placer	2110	$40¾	39¼	40	+1
Prado Exp	100	180	180	180	—5
Preston	385	915	900	905	—20
Q Sturg	11500	66	64	64	—2
Radiore	500	34	34	34	—3
Rayrock	1500	105	103	105	+2
Redstone	4000	30	25	30	+5
Reeves	1000	57	57	57	+10
Rio Algom	3886	$19⅝	19¼	19½	
Rio 580 pr	50	$81	81	81	—1
Roman	900	640	630	635	—5
Ryanor	7000	7½	7½	7½	
Sherritt	3625	$15	14⅞	15	
Sigma	1000	825	825	825	
Sil Miller	5000	5	5	5	
Silmq	12562	14½	13½	1h	+½
Steep R	2950	187	184	184	—1
Sud Cont	6000	27½	27	27½	+1½
Sullivan	4600	215	200	215	+3
Sunbrst E	4000	11	10	11	
Tara	600	$14	13⅞	14	
Teck Cor A	800	480	470	480	+20
Teck Cor B	891	425	405	415	+15
Texmont	See list below.				
Thom L	2500	29	28	28	
Tombill	1700	75	75	75	
Tribag	1000	41½	41½	41½	+½
Trin Chib	5000	9	8	9	+1
U Keno	220	345	330	345	+10
USiscoe	3850	209	204	204	—1
Upp Can	4700	285	271	276	+5
West Mine	5200	261	255	260	+9
Westfield	750	104	104	104	+1
Whitehorse	380	220	220	220	
Wilco	1700	14	12	14	+2
Willroy	700	116	115	116	
Windfall	1000	9	9	9	
Woodreef	8700	100	94	94	+2
Wr Harg	z120	90	90	90	
Yk Bear	8330	360	34,	350	—5
Zulapa	3000	9½	9	9	—1

★ ★ ★

Primary Distribution

The shares of the following companies may be considered as being in primary distribution through the facilities of the Exchange pursuant to a Statement of Material Fact.

e — previously issued shares.

Norlex e	3000	20	20	20	—1
Texmont	2100	39½	39½	39½	+½

Toronto Oils

Stock	Sales	High	Low	Close	Net Ch'ge
Alt East G	2630	785	770	770	—10
Alminex	980	610	605	605	
Am Leduc	1500	7	6½	6½	—½
A Quesar P	1900	975	945	975	+35

Closing Averages

NEW YORK (Dow Jones)

30 Industrials	932.49 up	5.94
20 Transport'n	215.79 up	1.35
45 Utilities	112.21 up	.22
67 Stocks	305.28 up	1.73

Volume: 17.29 million.

TORONTO

154 Industrials	207.15 up	.90
12 Golds	184.91 up	.86
29 Base Metals	86.21 up	.92
19 West'n Oils	249.96 dn	.13

Volume: 2.14 million.

MONTREAL

65 Industrials	229.20 up	.78
13 Utilities	154.47 up	.32
7 Banks	260.39 up	.97
8 Papers	89.02 dn	1.55
85 Composite	218.32 up	.71

Volume: 1.4 million.

Dollar

MONTREAL

U.S. dollar	.98 5/16	+1/8
Pound sterling	2.36 3/4	+7/16

NEW YORK

Canadian dollar	1.01 3/4	—5/64
Pound sterling	2.40 13/16	+3/64

Active Stocks

TORONTO			
37600	Thom News	12¾	—⅛
36300	Pac Pete A	7	+⅝
36300	Pac Pete	39¼	
20164	Alta Gas Trunk A	15½	
18051	Intl Nickel	32⅜	+⅛
16459	Wscst Trans	23⅜	+⅝
13875	Texas Gulf	15⅞	+¼
13205	CP Inv A	23	—⅝
13334	Imp Oil	43⅛	+¾
12433	Alcan Al	21⅝	+⅛
MINES and OILS			
128600	Noble Mines	1.86	+.01
91000	Acme Gas	.42	+.06
40500	Cons Durham	.68	+.02
33000	Nor Cdn Oils	6.10	—.25
32600	Midcon Oil	.83	+.04
NEW YORK			
347400	Alco Stand	8½	—½
268500	Pittston Co	22⅜	+⅝
267800	Inmont CP	8⅝	—⅜
254700	CNA Finl	17½	—½
191700	Marathn Oil	33¼	+⅛
185900	Borden	25⅞	—⅜
185000	AM Cyan	33½	+¼
179600	Nat Cash Reg	32¾	—2⅜
167900	Celanese	37½	—⅛
163700	Sav a Stop	9¼	—¾
153400	Levitz Furn	22⅜	—2¼
152000	RCA Corp	32¾	+⅛
148000	Martin Mar	18⅞	Unch
147100	Teledyne	20¼	+3¼
146800	Cont Oil	36⅝	+½
MONTREAL			
22945	Rapid Data	12¼	+1⅛
20013	Brascan	19⅝	—⅛
16050	Reprox	3.95	+.20
14420	SL Divers	1¾	—⅛
10670	Fiscal Inc pf	.17	—.03
10583	Imp Oil	43⅛	+½
10410	Alcan	21⅝	+⅛
10371	Price	10⅜	+⅛
8326	Merc Bank	29	
7120	Pac Pete	39¼	
MINES			
305000	Mont Expl	.72	—.11
171700	Atl Tung	.68	+.07
147800	BP Oil Gas	6.20	—.05
32500	Stand Gold	.24	—.02
32100	Lederic	1.15	—.02

London Metals

In pounds sterling per metric ton:

	Close		Prev. Close	
Copper—Wire bars				
Spot	433.50	434.00	427.50	428.00
Forward	443.50	444.00	437.50	438.00
Sales: 12,925 tons.				
Tin—				
Spot	1572	1573	1569	1570
Forward	1576	1577	1574	1575
Sales: 285 tons.				
Lead—				
Spot	123.75	124.00	123.50	124.00
Forward	124.00	124.25	124.00	124.50
Sales: 1,375 tons.				
Zinc—				
Spot	151.00	151.25	150.00	150.50
Forward	154.75	155.00	154.00	154.25
Sales: 2,650 tons.				

How They Finished

Group Averages at Toronto

Banks	312.42	+1.56
Beverages	406.09	+3.56
Chemicals	110.50	+ .72
Communications	444.26	—2.40
Construction mat	140.69	—2.39
Food processing	314.54	—1.97
Gen manufacturing	188.48	+ .76
Industrial mines	128.12	+1.00
Merchandising	428.46	+1.24
Oil refining	305.79	+2.83
Paper —forest prod	90.14	—1.85
Pipelines	256.62	+1.44
Real Estate	154.47	— .89
Steels	217.44	+ .26
Trust and loan	286.71	+ .99
Utilities	144.02	— .01
Miscellaneous	133.02	+1.08

Up 11, Down 6.

Golds

LONDON (AP) — Wednesday's closing gold prices in U.S. dollars an ounce: London $64.875; Paris $65.74; Frankfurt $64.98; Zurich $64.70; Hong Kong $64.73; Beirut $2,085 (a kilo).

More Finance Pages 7, 8

VANCOUVER TRADING

INDUSTRIALS

Stock	Sales	High	Low	Close	Net Ch'ge
All Can B	700	$5⅝	5	5⅝	+⅝
All Can A	2000	500	495	500	
Ath Col	400	330	330	330	—5
Balco Ind	100	$11¼	11¼	11¼	
Block Br	450	295	295	295	
Burr Mtge	1575	425	425	485	
C Javelin	200	$9¾	9¾	9¾	—⅛
C Pacific	200	$15	15	15	
Canterra	1000	75	75	75	
Capt Int	3900	350	335	335	—20
Col Brew	300	335	325	325	
Colemn B w	70	45	45	45	
Cominco	1000	$26½	26⅛	26⅛	—¼
Computrx	1000	53	53	53	
Cons Bear	500	350	350	350	
C Cred pr	5500	210	210	210	—5
Dawson D	100	$6	6	6	
Delta A pr	210	150	150	150	
Delta Hotel	10	240	240	240	
Doman	750	$12⅞	12½	12½	—⅛
EDP Indus	2500	48	47	48	+1
Finning Tr	400	$12¼	12¼	12¼	—¼
Four Season	5900	$7⅝	7½	7½	
Gt Nat Lnd	400	83	83	83	
Gt P Ind	200	190	190	190	
Gregory Ind	700	190	190	190	
Grouse M	100	250	250	250	
H Canada	1025	350	345	350	+20
Imp Marin	1500	40	40	40	
Inind N gas	1,0	$11¾	11¾	11¾	
Integ Wd	1200	325	310	325	+10
Inter Ld	136	6⅜	6⅜	62	—1
Intl Visual	2300	120	110	120	
Ionarc	2400	180	175	180	+10
K Deyong	500	155	155	155	
K Indust	6500	1	60	60	
Laur 125 pr	150	$16¼	16¼	16¼	
Neonex	1600	h30	430	430	
Pace	300	$68	68	68	—12
P Nth Gas	400	295	290	295	—50
Pec Pete	175	$93⅞	39⅞	39⅞	
PWA	4025	$24½	23⅞	23⅞	—⅝
Portcom	1000	65	65	65	
Proflex Ltd	100	245	245	845	+5
Radiatn	1528	$9½	8¾	8¾	
Saratoga	100	450	450	450	
Geo Sparlin	50	260	260	260	
Steintron	200	465	465	465	—5
Thermo P	19200	205	200	205	+5
Tokar	1600	245	240	240	—5
Trans Amer	200	43	43	43	
Vantage G	500	$6½	6½	6½	
Wardair	200	285	285	285	
W C Tran	50	$22½	22½	22½	
Whonock B	200	$18	18	18	
Whonock A	100	$17⅜	17⅜	17⅜	+⅝
MINES					
Acheron	11500	25	15	24	+2
Adanac	500	46	46	46	
Adonis M	28300	77	74	75	+4
Afton m	1800	800	775	775	—25
Alice Lk	3000	17	16	16	—1
Alwin	1700	34	34	34	
Anchor M	6625	21	21	21	
Andex M	3500	15½	15	15	—1½
Anglo B	7800	50	50	50	
Arcadia	1000	27	27	27	+1
Ardo M	1000	23	23	23	+1
Arlingtn	500	14	14	14	
Avino	2373	23	32	23	
Barrier Rf	4100	41	40	41	+1
Bathrst N	7000	70	67	67	—3
Beaumnt	38000	13	12½	13	+½
Benson	2500	17	17	17	
Black Gt	500	30	30	30	
Blue Gulch	500	25	25	25	
Boswell	1000	6½	6½	6½	
Bndary	8150	8½	8	8	
Bow Riv	8500	28	27	27	—1
Brenmac	2000	32	32	32	—1
Bullion M	5700	50	42½	50	—5
Buval Ex	1000	28	28	28	—½
Calico	3500	18	16½	16½	—1½
Calta	3000	58	55	55	+2
Canol	500	18½	18½	18½	—3½
Cardigan	2400	19	17½	19	
Casino	500	34	34	34	
Celtic M	20500	66	60	60	
Charta M	6600	28	26	26½	+1½
Chatway	500	12	12	12	
Citex M	54500	26	24	24	—1
Colemn A p	10700	39	38	38	
Columb Rv	2000	17	16	16	
Comet Ind	3500	180	170	180	+1
C Ad Astra	2500	12	12	12	
C Cs tSiv	1244	25	52	25	
Cons Slvr	1500	18	18	18	
C Standrd	24500	8	7	8	—1
C Cinch	600	7	7	7	
C Potash	2000	4	3½	3½	+½
C Ex Mng	1900	50	50	50	—7
Cop Giant	5000	7½	7½	7½	
Cop Ridge	2384	25	24	24	
Cord Intl	1000	115	115	115	—2
C All Ind	1000	36	36	36	+1
Coronet	1000	31	31	31	
C Silve	2000	20	19½	20	+½
Croyden	1500	7½	7½	7½	
Cumont	2000	35	35	35	—1
Dankoe M	80	60	60	60	
Drkhwk D	1200	60	55	60	
Davenprt	14332	42	40	40	—2
Dolly Var	5000	35	35	35	+1
Dundee	3000	20	20	20	
Dusty Mac	10200	12	12	12	
Eagle Riv	7500	12	10	12	
Enex	834	54	54	54	—1
Equat R	3500	19	18	18	—1
Exeter M	6000	21	19	21	+2½
Falaise	1000	7	7	7	
Farwest	500	4½	4½	4½	
High Merc	2000	25	25	25	+5
Highmont	850	115	115	115	+5
Inld Cop	14000	26	25	25	—3
Jackpot	8000	20	18	18	—1½
Jaye Ex	13000	20½	20½	20½	
Jericho	2000	8½	8	8	—½
Jordesco	16400	129	125	129	—1
J Mining	3100	65	64	65	+3
Kalco	33000	25	22	22	+1
Kamad	10500	80	74	80	+6
Lk Bvrhs	5500	12	10½	12	+1½
Leemac M	26500	38	33	38	+5
Lexingtn	31000	29	26	26	—2
Lon Pride	5000	4½	4	4	
L Creek	600	55	55	55	—3
Lori Expl	4500	35	30	35	
Makaoo D	10000	42	40	40	—2
Maverk Mt	1000	14	14	14	—1
Mercury Ex	4500	10	10	10	
Minex	6000	12	12	12	—1
Nat Nickel	2500	12	11	12	
Native	8000	6½	6	6	—1
N Privater	2000	10	10	10	
New Taku	1000	17	17	17	
Newvan R	1000	21	21	21	
Norgold	3000	3½	3½	3½	
Northair	22800	43	40	42	
Northlod	9000	25	23	24	
North Pac	8100	37	35	35	—1½
N Homestk	1000	15	15	15	+1
NW Vent	100	46	46	46	+1
Oro	1000	17	17	17	—3
Parmnt	4500	14	13	14	
Pathfindr	9500	97	85	94	+4
Pat Slvr	200	3	3	3	
Peel	2000	10½	10½	10½	
Pine Lake	1000	10	10	10	
Plateau	2000	10	10	10	
Primer	6000	14	13	13	—1½
Pyramid	42000	35	33	33½	—½
Quatsino	1000	9	9	9	
Riviera In	3000	28	28	28	
Rose Pass	500	15	15	15	
R Agassiz	181333	43	38	41	
Sabina Ind	7500	201	190	201	+11
Sheba	1000	18	15	15	—4
Silbak P	2000	10	10	10	
Sileurn	3500	4	4	4	
Silv City	3500	13	11	11	—1
S Chief	500	25	25	25	+3
S Spring	5000	51	50	50	—2
S Standrd	21350	79	75	75	—4
Skaist M	248000	68	58	68	
Slocan D	300	238	238	238	—1
Sonic Ray	2500	34	33	34	
Spartan	1500	14	14	14	+1
Spectair	6500	21½	21	21½	+½
Taseko	1000	14	14	14	
Torwest	9500	24	22	22	+½
Trans Col	1000	16½	16½	16½	
Trojan	5600	29	16	19½	—½
Turismo I	1500	16	15	16	+2
Tyee Lake	1000	19	19	19	
Untd Cop	500	8	8	8	
Val Cop	5804	825	815	825	+10
Vanada	500	5	5	5	
W Adera	1300	82	82	82	—1
West Mns	900	260	250	260	
W River	17000	32	29	30	
Zenith	100	26	26	26	
WARRANTS					
Fdelity w	300	155	155	155	
Intl Vis A w	600	$10	10	10	
OILS					
Alska Ken	700	60	60	60	
Albany Oil	9700	101	96	96	—1
Alta Cop	1500	58	58	58	—2
Blindery	3300	165	162	165	—1
C Hdrogas	5100	126	126	126	—9
Cparal	4500	$41½	40½	40½	+½
Colonial	500	62	62	62	
Comaplex	3000	134	130	134	
Cmercial	500	8½	8½	8½	
Coseka R	20045	310	295	300	
Delta Pet	500	35	35	35	
Embassy	1000	40	40	40	—1
Five Star	25500	17	15	17	
Ft St John	1500	71	71	71	—1
Freehold	2700	80	76	77	
Futurity	1500	26	25	25	—1
Gold West	500	9	9	9	
Greenind	1500	255	250	255	+20
Montery A	120350	127	120	120	—5
P R Pete	18000	21	20	20	
Plains P	3180	31	30	30	—½
S Christal	1000	69	69	69	
Rtmpede	2253	60	60	60	
Sunlite	500	630	630	630	
Texacal R	1000	17	17	17	—1
Vargas	1000	20	20	20	+2
Western Ex	3500	9	9	9	
W Warner	1500	35	35	35	
Rand Res	1500	69	67	69	+4
Pondery	1200	125	122	122	
W Gold	13500	49	45	46	—2
WARRANTS					
Caplex A w	5900	3	3	3	

MUTUALS—BONDS

BONDS		
Government of Canada		
Do 5¾ 74	100.35	100.50
Do 8 74	104.50	104.75
Do 5½ 75	98.50	98.95
Do 3¼ 76	90	90½
Do 7 77	102¼	102¾
Do 4½ 83	82¼	82½
Do 6½ 95	89	91
CORPORATIONS		
Alta Gas 8 91	95	98
Bk NS 6¾ 92	94	98
Bell 8 93	95½	98½
Do 8 80	100½	103½
Do 8⅜ 93	99½	102½
BC Tel 7⅞ 95	92½	95
Do 9⅛ 90	101½	105½
Do 9⅜ 92	106	—
Do 8¼ 94	96½	99
C Ut 8⅜ 92	97	101
Con Gas 8 92	95	98
Falcon 7¾ 91	89½	93½
Gulf 8⅜ 91	101½	—
INCO 8⅜ 91	100	103
Roy Bk 7 91	91	101
Tr Gr 9 91	99	103
TCP 9 91	101	104
Wstcst 8 91	92½	96½
CONVERTIBLES		
Ackl 7½ 88	99½	102½
Al GT 7½ 90	149	155
Blk B 6½ 88	80	85
C Gas 5½ 89	91½	95½
Dynty 7 82	92	100
Gnstr 6½ 92	110	114
Home 5½ 92	106	113
PWA 7 82	146	—
Scurry 7¼ 88	86	91
TCP 5 89	112	119
Wsct C 5½ 88	—	91
Wcst 7½ 91	107	113
Wdws 6¾ 89	134	139
MUTUALS		
Acrofund	152	167
AllCdn Com	820	896
All Cdn Div	897	981
All Cdn Ven	410	448
All Cdn 4000	495	541
Amer Gr	620	681
Andreae Eq	512	560
Assoc Inv	585	591
Can Gr	598	657
Canagex	1081	1167
Cdn Gas En	1508	1657
Cdn Inv	508	558
Cdn Sec Gr	549	603
CSA Gold	647	707
Cdn Trusteed	503	552
CSM Japan	1023	1124
Col Mut	672	738
Com Intl	1456	1600
Com Intl Lv	402	442
Com Ven	794	873
Cor Inv	609	666
Cor Inv Stk	514	562
Dom Comp	617	670
Dom Div	370	402
Dr'fus Inc.	1227	1345
Dr'fus Intl	1247	1367
Eaton Vlk	591	642
Educat Eq	787	829
Entarea Inv	645	709
Exec Fd Cda	648	710
Ex Intl Inv	230	—
Fraser Gr	355	390
Gis Comp	1161	1276
Gis Inc	419	461
Gr Eq	809	889
Guard Gr	993	—
Harvard Gr	723	792
Ind Gr	797	676
Int Eng	262	288
Int Gr	565	621
Int Inc	420	462
Inv Gr	1212	1326
Inv Intl	723	791
Inv IJap	724	792
Inv Mut	583	637
Mut Accu	600	660
Mut Bond	1080	1187
Mut Gr	460	506
Mut Inc	524	576
Natrusco	1577	1635
Nat Res	732	800
NW Eq	628	690
NW CAN	529	581
NW Gr	559	614
Pac Comp	741	741
Pac Div	576	576
Pac Res	300	300
Pac Ret	505	505
Pac US	447	447
Pen Mu	910	997
Phil Ht	1398	1426
Pind Res	469	515
Princ Gr	478	525
Princ Vent	272	298
Prov. Mut	751	821
Prov Stk	615	673
Reg Gr	995	1092
Regent Ven	476	523
Royfund	685	713
Templ Gr	798	872
Rimed Inv	1081	—
Un Accum	540	593
Un Horizon	329	362
Un Amer	205	225
Un Vent	427	469
Univ Sav Eq	799	887
West Gr	675	742
Xanadu Fd	395	433
York Fund	505	549
AGF Spec	320	325
CPI Com	11½	12
Guard Gr P	9¼	9¼
Jolly J CM	105	115

Interims

	Bid	Ask
Abaca	31	40
Abela R	12	—
Able Ex	9	10
Acplom	20	23
Alakon	12	13
Alberni	70	90
Alvija	8	11
Amal R	3	4
Ambas	7½	9½
Amber R	19	20
Anglo W	5	8
Arin P	—	53
Aselo In	9	16
Athena	13	17
Babine	12	15
Balfour	40	48
Bart M	80	87
Belcara	50	55
Bev Cal	55	60
Bon Val	7	12
Bwster	10½	12
Brown O	25	—
Buckey	22½	25
Can Base	19	22
Crdwel	18	19
Cairn M	22	24
Carolin	70	73
Centex	6	9
Coast Int	35	45
Colby M	33	.5
Cmand R	19	20½
Conjur	12	15
C Altair	66	70
Cons Clev	6	14
C Mac M	20½	23
Cop Lk	36	38
Corval R	30	35
Dalton R	31	—
Darsi	8	9
David	40	—
Dictatr	17	17½
Donna	12	14
Dchestr	8	10
Dorita	—	11
Dynmo	7	11
Eagle B	40½	45
Fawn B	6	7
Ftune I	30	40
Gary M	7	10
Geoqst	155	170
G Star	60	90
Giant Mt	10	12
Glenlyn	6	9
Gold Riv	67	68
Gramra	12	18
Gdora E	17	22
Gd Prix	58	60
Gulf T	10	36
Hertz In	19	20
Hibern	25	—
Hi Quen	44	50
Hobo Crk	14½	15
Holberg	18	19
Honda M	42	50
Hub Min	16	18
Hunt Bas	6½	9
Juniper	15	20
Kaza	25	35
Kelgin	5	7
Kendal	55	60
Kismet	51	55
Komo Ex	9	17
Lewes R	6	8
Listeng	25	—
L Mex M	55	58
Low Val	7½	12
Lucky S	10	—
Marlex	10	15
Maxwel	51	60
McLeod	27	30
Meteor M	—	9
M Nrth	11	15
Milestn	13	16
Mol Mac	—	7
Mtana M	12	15
Moroco	5½	8
M Hyind	15	18
Mt Sick	25	29
M States	220	225
Natn. Lk	6	13
Nisson M	—	96
Nthstar	40	55
Panther	30	—
Nthwind	15	18
P Stewrt	17	20
Payet R	9	12
Pncess	90	93
Prism R	—	26
Rchwd	180	195
Qc Expor	30	35
Rackla	15	19
Reako Ex	67	70
Rob Mns	—	34
Rmrck	16	22
Rokon M	10	12
Robina	20	22
S Jacinto	19	20
Shasta	12	15
Silmnc	32	34
Skat Res	81	87
Solomn	10	14
S Mines	7	10
Specltr	65	66
Stelako	8	9
Sunrise	5	6
Swim Lk	14	15
Tanzila	10	12
Teknol	15	20
Texal D	22½	25
Tnder V	234	235
Tournig	—	40
Univex	36	38
Vanalta	22	25
Victor M	10	14
Wavcm	14	19
W Stndrd	—	14
Wpsaw	15	16

Toronto Recovers On Peace News

TORONTO (CP) — Prices on the Toronto stock market closed sharply higher Wednesday in moderate trading, recovering some of the ground lost last week.

Some experts attributed the comeback to an improved New York market where optimism was spurred by news of possible progress towards peace in Vietnam.

Cominco Ltd., a British Columbia-based stock, announced that it will reduce its domestic price for lead by one cent to 15 cents a pound. The stock closed at $25⅝, down 1⅛. Noranda did the same and rose 1⅛ to $39.

Falconbridge Nickel rose 2 to $57, Erie Diversified A 1⅜ to $7⅜, Nova Scotia Savings 1¼ to $21½, and Crown Life Insurance 1 to $47.

Up, Down

NEW YORK (AP) — Reports on the activities of presidential adviser Henry Kissinger kept the stock market moving up and down, with prices closing on a moderate gain.

International Business Machines continued its recovery, rising 8¾ to $379 after a delayed opening. On Monday it dropped 14½ points.

The NYSE index closed up 36 cents at 59.21.

Massey rose ½ to $17⅛ and Walker-Gooderham ⅝ to $47⅝. Granby Mining was ahead ¼ at $17½. Distillers Seagrams lost ¼ at $38¾. A number of other Canadian issues rose ⅛.

Advances

MONTREAL (CP) — Most sectors advanced in moderate trading. On the Montreal Stock Exchange, Cooper of Canada climbed 1⅝ to $17½ Falconbridge Nickel 1 to $57 and Dominion Textile ⅝ to $29¼ while Cominco dropped 1 to $25½.

Slow Trade

VANCOUVER — Prices were off in slow trading. International Visual was the most active industrial issue, unchanged at $1.20 on a volume of 20,300. PWA went off ⅝ to $23⅞. Among mines, Skaist was steady at .68.

Commodities

	Open	High	Low	Close
Silver—New York (per oz.)				
Oct.	1.82.10	1.82.50	1.82.50	1.85.00
Nov.	1.82.50	—	—	1.85.30
Dec.	1.84.60	1.86.60	1.83.50	1.86.20
Copper—New York (per lb.)				
Oct.	48.65	48.95	48.55	48.95
Dec.	49.15	49.45	49.05	49.40
Jan.	49.65	49.70	49.50	49.80
Lumber—Chicago (per 1,000 b.f.)				
Nov.	164.00	166.00	161.00	162.00
Jan.	158.50	160.50	155.60	158.00
May	144.50	145.90	141.20	142.00
Pork Bellies—Chicago (per lb.)				
Feb.	46.75	46.75	45.80	46.00
May	44.10	44.10	44.12	43.55
March	44.52	45.20	44.20	44.40
Plywood—Chicago (per 1,000 sq. ft.)				
Nov.	194.00	194.00	185.50	186.00
Jan.	172.50	172.50	163.00	164.00
March	155.50	156.00	147.40	147.50
May	148.00	148.00	140.00	140.00
July	140.00	140.00	133.00	133.50

Calgary Stocks

Stock	Sales	High	Low	Close	Net Ch'ge
Industrials					
Cdn Western	250	11¼	11¼	11¼	
Farmers	300	450	450	450	
Northwst pf	100	425	425	425	
Cree Lake	1500	41	41	41	+1
Jagor	1000	30	30	30	
Lassiter	1300	175	170	170	
New York	300	102	102	102	
Universl Gas	500	65	65	65	—2
Mines					
Alcor	2000	17	17	17	+2
Cultus	2000	35	35	35	+1
Matrix	1500	37	37	37	+2

New York Market

Alleghany	13½	Kresges	42¾
Allied Chem	27¾	Kiddo Inc	26⅞
Allis Chalm	12¼	Ling Tem V	9½
Alcoa	50	Lockheed	9⅛
Amer Air	24⅝	Lucky Strs	13¾
Amer Can	29¾	Litton	12⅞
AMF Inc	47	McDn-Doug	34¾
Amer Mtrs	8⅞	Magnavox	26¾
Amer SR	17⅞	Memorex	21¾
Amer TT	47⅞	Merck	181⅝
Ampex	5½	Min M M	176½
Anaconda	17¼	Monsanto	29
Atl Rich	67½	Mont Ward	23⅛
Avco	15	Motorola	15½
Avon Prod	120⅛	Nat Air	31⅞
Bell Howell	58⅞	Nat Cash	32¾
Beth Steel	26¾	Natomas	57¾
Boeing	21½	Newmont	28¾
Boise Cas	9¾	N Am Car	57¾
Bris Myers	66⅝	Occid Pete	13¼
Burl-N'thn	43¾	Owens Ill	40¾
Burroughs	113⅝	Pac Gas El	29¾
Chase Man	56½	Pan Am	11½
Celanese	37½	Penn Cent	3⅛
Ches-Ohio	45⅛	Pepsi Cola	81
Chrysler	29⅝	Phillip Mor	21¾
Coca-Cola	136	Phillips Pt	35⅞
Col B'cast	53⅛	Polaroid	115⅛
Comsat	58⅝	Proct Gam	98⅜
Cons Oil-Gas	3½	Radio Corp	32¾
Cont Oil	36⅝	Revlon	73⅜
Con Data	64⅞	Repub Stl	25⅛
Crown Cork	25	Reynolds	50½
Crown Zell	26	Reynolds pf	53⅜
Delta Air	50¾	Scott Paper	14¾
Dow Chem	93⅝	SCM Corp	15⅝
Du Pont	167	Sears Roe	104½
East Kodak	132⅜	Shell Oil	49
El Paso	17⅜	Singer	77½
Fairchild	46¼	Sperry	47
Fed N Mort	18½	Stan Cal	72
Firestone	22½	Stan NJ	83
Ford	64	Sun Oil	43⅛
Gen Dynam	22¾	Swift	32¼
Gen Elec	62½	Talley Ind	9¾
Gen-Instr	26⅛	Telex	7⅜
Gen Motors	74	Texaco	35⅝
Gen Tele	27⅞	Texas Gulf	16¼
Gen Tire	25⅜	Texas Instr	166¾
Ga Pac	37	Tr World	40
Gillette	53	Un Carbide	43⅜
Granby M	17½	Un Oil	34¼
Greyhound	17⅛	Un Pac	50⅝
Gulf Oil	24½	Untd Air	29⅞
Homestk M	23½	Untd Util	20¾
Honeywell	135	Untd Brds	11⅝
Inland Stl	30½	US Rubber	15⅝
IBM	379	US Stl	27¾
Intl Harv	35⅝	West Pac	17⅛
Intl Paper	35	West'hse	42
Int. Tele	50¾	Wyerhsr	49⅝
Itek	52½	Woolworth	35¼
Johns Manv	28⅝	Xerox	154
Kaiser Al	17¼	Xtra Inc	25⅞
Kennecott	22½	Zenith	46¼

Dividends

Alcan Aluminum Ltd. 20 cents U.S.; payable Dec. 5; record Nov. 6; xd Nov. 2.

Atlantic Richfield Co. 50 cents; payable Dec. 15; record Nov. 10; xd Nov. 8.

Bow Valley Industries Ltd. 5 cents; payable Nov. 30; record Nov. 9; xd Nov. 7.

Continental Can Co. Inc. 40 cents U.S.: payable Dec. 15; record Nov. 21; xd Nov. 17.

Kelly Douglas and Co. Ltd. class A 6¼ cents; payable Nov. 30; record Nov. 10; xd Nov. 8.

Laidlaw Motorways Ltd. 5 cents (incease of 1 cent); payable Nov. 15; record Nov. 1; xd Oct. 30.

Maher Shoes Ltd. 20 cents (increase of 2 cents)' payable Jan. 2; record Dec. 18 xd Dec. 14.

MICC Investments Ltd. 15 cents; payable Nov. 22; record Oct. 31; xd Oct. 27.

Skelly Oil Co. Ltd. 25 cents U.S.: payable Dec. 12; record Nov. 7; xd Nov. 3.

Box Scores

TORONTO

	Wed.	Tues.
Issues traded	762	755
Advances	300	216
Declines	213	250
Unchanged	249	289
New highs	6	9
New lows	21	28

NEW YORK

	Wed.	Tues.
Issues traded	1,752	1,765
Advances	844	813
Declines	505	574
Unchanged	403	378
New highs	13	7
New lows	60	113

JEWELLERY APPRAISAL

Insurance appraisals at reasonable prices by fully qualified gemologist. Trained by the Gemological Institute of America. Over twenty years in the jewellery business with twelve years in present location.

de Goutiere Jewellers Ltd.

2524 Estevan Ave.

592-3224

WINDSHIELDS

ALLIED GLASS

VICTORIA

388-5108

"Anything in Glass"

CONDOMINIUM

Only 2 left. These are 2 bedroom, 1½ bath, seaviews, 1 block to Beacon Hill park or water. Close to shopping. Superior construction. The best of cabinets and finishing.

MUST BE SOLD THIS MONTH

BRING US YOUR OFFER OR TRADE

660 BATTERY STREET Phone 384-3021

Open every day, 1 to 5 Sunday incl.

PRIVATE SALE

1971 LINCOLN CONTINENTAL MARK III

This car is in absolute immaculate condition. Only 30,000 original miles. Soft green in color with green vinyl top. Beautiful leather interior. Power windows. Separate 6-way power seats. Power 4-track brakes and steering. Automatic climate control with air conditioning. Adjustable steering wheel. Auto trunk release. Rear window defroster. A true executive car. Cost new $11,500. Price $7,300. No trades. See and drive at

DERICK'S GULF SERVICE

475 Gorge Road Phone 382-1314

FREE

CLAY FILL

10,000 CU. YDS.

HAULING CHARGES ONLY

O.K. TRUCKING CO.

386-3414

EMPLOYMENT is the big question these days. As the leading Real Estate Company, we are interested in more than just employment; we are interested in people who are looking for a

Meaningful and Rewarding Career

We do not make grand promises — but we do want the public to know the facts about a career that for many has exceeded their best expectations.

Our Public Forums have given many an opportunity to get an honest and accurate view of Real Estate Sales as a meaningful career.

BE SURE TO ATTEND

FREE PUBLIC FORUMS

"Careers in Real Estate"

WEDNESDAY, OCT. 18—7:30 P.M.

THURSDAY, OCT. 19—7:30 P.M.

1800 BLANSHARD STREET

BLOCK BROS. REALTY LTD.

386-3231

AMC Undecided

Chrysler 73 Car

TORONTO (CP) — Chrysler Canada Ltd. said Wednesday it has increased tentative suggested retail list prices of its 1973 model passenger cars an average of $14 each.

The increase does not apply to retail orders placed prior to Oct. 17, the date the price commission in the United States announced that Chrysler and American Motors would be allowed to increase prices to cover the cost of safety and pollution equipment.

Chrysler in the U.S. increased prices an average of

$2... no... M... av... in... ha... pr... be... no... so... tu... M... gr... an... sic... 19...

EXTRA!

"GOR

$1500 and the vendor will at 7% on this 2 bedroom h and fireplace, large bright included), FHC basement wi toilet and space for a rec drive-in garage. Nice lot w fruit trees and shrubs. All th

Arthur E. Ha

739 FO

Cam Mac

386-3271

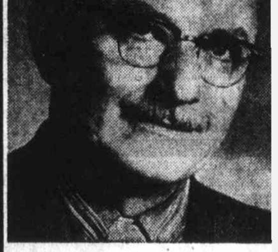

VOTE

Clifford S

Well-known local businessma affairs

Drop by our Headquarters for

Inserted by Social

Pu Ca

Ship Structural Engineer

Salary up to $14,024 (Under negotiation)

Department of National Defence Ottawa

THIS COMP

DUTIES: T fessional en develop mo light alloys; shock progr programs.

QUALIFICA for registrat experience managemen

Please forw

APPL PUBL OTTA

Please

GREAT ADMIRAL

3-YEAR WA PICTURE

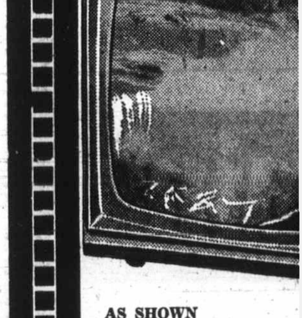

AS SHOWN

19" ADMIRAL COLOR TV

OUR PRICE 4

OR 18.83 A

ATLAS

763 FORT ST.

AMC Undecided

Chrysler Ups 73 Car Tag

TORONTO (CP) — Chrysler Canada Ltd. said Wednesday it has increased tentative suggested retail list prices of its 1973 model passenger cars an average of $14 each.

The increase does not apply to retail orders placed prior to Oct. 17, the date the price commission in the United States announced that Chrysler and American Motors would be allowed to increase prices to cover the cost of safety and pollution equipment.

Chrysler in the U.S. increased prices an average of $20 a car following the announcement and American Motors vehicles went up an average of $38 each.

American Motors officials in Canada said no decision has yet been made on 1973 prices but the situation is being studied and an announcement will be made as soon as possible.

The two major manufacturers, Ford and General Motors, have not yet been granted increases in the U.S. and their Canadian subsidiaries have held prices at 1972 levels.

Wallace
... man of year

Chamber Honors Educator

Greater Victoria Chamber of Commerce Wednesday singled out educator Dr. Robert Wallace as its man of the year.

Wallace, 66, a native son of Victoria, has been associated with University of Victoria and its predecessor institution for 47 years. He retired last year as vice-president of UVic and served as acting president for a time.

The chamber also honored past-president Mrs. Helen Biernes-Watling by giving her a gift of luggage.

The chamber's annual financial report was given and showed that expenses for the year exceeded revenue by $1,256.

Shrum 'Spills Beans' Again

Second Island Cable Cut

By GEORGE GIBSON
Colonist Business Editor

Dr. Gordon Shrum "spilled the beans," as he put it, again Wednesday. He took the occasion of a speaking engagement at the Greater Victoria Chamber of Commerce luncheon at the Empress Hotel to tell Vancouver Islanders just how insecure their electrical power supply can be.

The 76-year-old chairman of B.C. Hydro and Power Authority, who retires Jan. 1, told his audience that an unknown deepsea ship dragged its anchor across one of three underwater DC cables last Sept. 24 and severed it.

The incident was the second such marine happening this year to the cables that serve Vancouver Island. Last January a B.C. government ferry, in a similar incident, took out one of the seven AC cables to the Island.

Shrum recalled how he had "spilled the beans" in Nanaimo about that one to a not-so-vigilant press about two months after it had happened.

The name of the ship involved in the latest incident is not known, said Shrum," but we'd sure like to find out." He said the accident took place in 200 feet of water, about 1,800 feet off the shore at the Roberts Bank superport.

Shrum said submersibles located the damage and it will probably be two months before the line is repaired. He could give no estimate of the cost involved or for the earlier incident as well.

"Now if that ship had cut two of the cables," Shrum said, "Vancouver Island would have been in trouble this winter."

The incident provided a closing punctuation mark for the Hydro chairman who had spent the earlier part of his speech talking about energy needs for the future, with special emphasis on Island requirements.

The various methods of producing power were related and again Shrum repeated his often-said message on behalf of nuclear power...

In an interview after the speech Shrum says that the Island has two years in hand before a firm decision will have to be made on its future power sources.

He said that there are two new underwater cables being laid that will be ready in 1976 which will help peak periods but the forecast for 1982 indicates that 1,550 megawatts will be required then and there is nothing available now to match that expected demand.

Shrum in his speech said that just Tuesday Vancouver Island hit its peak consumption day for the year to date. He and his engineers know that the high for the year will take place on the last day of Christmas shopping, just at the supper hour.

The Island can cope — right now, he said. One of the reasons is the 150,000 kilowatt capability of the Jordan River plant that cuts in at peak periods.

Island requirements now are 815,000 kilowatts and 485,000 of that total is produced here with the remainder coming by underwater cables from the Mainland.

Shrum referred often to the recently-released Energy Board report which stated that natural gas and oil were not the answer as fuel sources for power generation on the Island.

Three alternatives left were overhead wires from Bute Inlet, a coal-fired thermal plant or a nuclear generating station.

Shrum finds the coal method as not too acceptable because of the high-ash content of the sources that would be available.

'One Solid Achievement'

"I just want to say this in closing," said Shrum.

"You can criticize Hydro all you like, I don't care, that's up to you. But I'll tell you one solid achievement: we have spent in the last 11 years $2.5 billion in capital expenditures.

"This doesn't include salaries ... and there has never been a suggestion that any dollar of that went to any contractor who wasn't the lowest bidder or the most competent contractor available; that all these contracts were let in public ... nothing secret about it, nobody can ever say that anybody got a job in Hydro because of political influence, or that anybody was fired from Hydro for using political influence in that 11-year period."

"Ladies and gentlemen, I think that is an achievement and I'm proud ... it wasn't my fault ... there are honest, competent people working for me and I can't speak to highly of them."

Kaiser

Insurance Helps Figures

VANCOUVER (CP) — Kaiser Resources Ltd. Tuesday reported a consolidated net profit of $265,000 or three cents a share for the third quarter of 1972, including an anticipated insurance settlement amount of $643,0000.

Operating results for the quarter, exclusive of the anticipated insurance settlement, were a loss of $378,000 on sales of $25,239,000.

In the third quarter of 1971, Kaiser Resources had consolidated net earnings of $37,000 on sales of $26,054,000.

For the nine-month period of 1972, the company had consolidated net losses of $6,093,000 on sales of $60,309,000 compared with consolidated net losses of $13,047,000 on sales of $55,020,000 in the first nine months of 1971.

S. A. Girard, president and chief executive officer, said the settlement of the insurance claim under the business interruption insurance policy is expected shortly. The claim was made as a result of fire damage last December to the Elkview preparation plant facilities.

Girard said that during the third quarter, the company shipped 1,276,000 long tons of metallurgical coal to its Japanese customers. In the same quarter of 1971, the company shipped 1,312,000 long tons to Japan.

"In our last report to shareholders, we reported that discussions were continuing toward long-range financing plans for Kaiser Resources Ltd., including possible equity participation by our Japanese customers," said Girard. "Those discussions are still in progress and while it is still premature to comment on those ongoing discussions, the company is making every effort to arrange appropriate financing by June 30, 1973."

$459 Million in Vancouver

Stocks Value Down Since NDP Victory

VANCOUVER (CP) — The Sun says the market value of common shares in the 50 largest British Columbia companies listed on the Vancouver Stock Exchange has declined $459 million since the New Democratic Party was elected Aug. 30.

Market value has declined 12.84 per cent since then, the afternoon paper says in its Wednesday edition, to $3,114,356,424 from $3,573,426,912.

It says stock markets generally have declined since Aug. 30 but not to the same extent. The Toronto exchange's industrial index has declined 3.89 per cent and the Dow Jones is off 3 per cent.

If the decline on the VSE is discounted at about the same rate it leaves an additional drop of about 9 per cent, or a paper loss totalling more than $300 million, it says.

The paper says about $165 million in common share values was erased in the first three trading days after Premier Dave Barrett's news conference last Thursday, when he confirmed NDP policy of taking over the B.C. Telephone Co. He also said the government was looking at a possible takeover of two gas pipeline companies.

He also said then that he had no evidence that business lacked confidence in his NDP government.

"The point I'm trying to make is that capital is not fleeing B.C. because the socialists are here, that business is not depressed because we are the government, that all economic indicators are that it is quite acceptable to do business in a normal fashion in B.C.," he said.

Safeway Stores Face Charge of Monopoly

OTTAWA (CP) — A date for preliminary hearing into charges against Canada Safeway Ltd. will be set in two or three weeks, a spokesman for the Consumer Affairs Department said Tuesday.

The foodstore chain, a subsidiary of a California-based firm, Safeway Stores Inc., has been charged with being party to a monopoly in Edmonton and Calgary. The summons was served Oct. 11.

Two charges have been laid — one in each city — under a section of the Combines Investigation Act which deals with monopolies. They allege that Canada Safeway Ltd. substantially controls the retail grocery business in Calgary and Edmonton.

The spokesman said the action was taken following complaints which were directed to the Department of Consumer and Corporate Affairs.

Grain Markets

WINNIPEG

Flax—					
Oct	351	360	351	359⅝	350
Nov	332	339	332	336¾	331¼
Dec	314	319¾	313⅞	318⅝	313¼
May	322	328¼	321¾	327	321¾
Oats—					
Oct	86¼	86½	86¼	86⅜	86⅛
Dec	86¼	86½	86¾	86½	86⅛
May	86⅝	86⅞	86⅝	86⅞	86½
July				86⅝	86⅜
Barley—					
Oct	123¾			123¾	123¾
Dec	124	124	123⅞	123⅞	123⅞
May	127	127	126⅞	127	126¾
July				127	127
Rye—					
Oct	122⅝	122¾	122¼	122⅜	122⅜
Dec	124⅜	124⅝	123⅝	124	123⅞
May	130⅛	130⅛	129⅛	129¼	129½
July				129	129
Rapeseed (Vancouver)—					
Nov	289	292⅞	289	290½	289
Jan	280¼	283¾	280¼	281¼	280
Mar	275	275½	272½	272½	273¼
Jun	272	272	263½	268½	269¾
Rapeseed (Thunder Bay)—					
Oct	256¼	258¼	256¼	257	258
Nov	258¼	258½	257¼	257½	258¼
Dec				255⅜	255⅜
May	262⅜	263	262	263	262⅜

CHICAGO

	Open	High	Low	Close
Wheat—				
Dec	221¼	223	219¼	221½
Mar	224¾	226½	223	224¾
May	220½	223	219¾	220¾
Corn—				
Dec	132½	134⅝	132	133¾
Mar	138¼	140¼	137¾	139⅝
May	141½	143½	140⅞	142⅝
Oats—				
Dec	85¼	86	84⅞	85½
Mar	——	84¾	84⅛	85¼
May	84⅜	84½	84⅛	84⅜
Soybeans—				
Nov	335	337	334⅞	336½
Jan	338	340½	338	339⅝
Mar	342⅝	344	342¼	343¼

GOLD IS FOUND BY PROSPECTORS. HOME BUYERS ARE FOUND BY THE MULTIPLE LISTING SERVICE

EXTRA! SPECIAL!
"GORGE"
$1500 and the vendor will carry the remainder at 7% on this 2 bedroom home with living room and fireplace, large bright kitchen (dishwasher included), FHC basement with extra bedroom and toilet and space for a rec room. Sundeck and drive-in garage. Nice lot with an abundance of fruit trees and shrubs. All this for $26,500 (Firm).
Arthur E. Haynes Ltd.
739 FORT
Cam Maclean
386-3271 478-6554

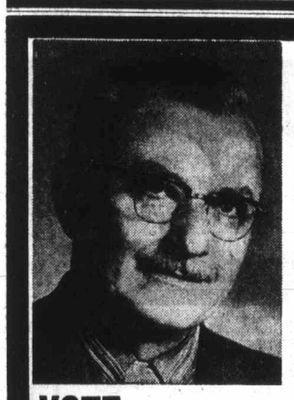

Social Credit
VOTE
Clifford STRETCH
Well-known local businessman, active in community affairs.
Drop by our Headquarters for coffee—742 Johnson Street
Inserted by Social Credit Party

Public Service Canada / Fonction publique Canada
Ship Structural Engineer
Salary up to $14,024 (Under negotiation)
Department of National Defence Ottawa
THIS COMPETITION IS OPEN TO BOTH MEN AND WOMEN
DUTIES: The Director General Maritime Systems requires a professional engineer to: act as a specialist in the ship structures field; develop modern structural design techniques for steel, plastic and light alloys; develop and co-ordinate ship air blast and under-water shock programs; and direct and co-ordinate related mechanical test programs.
QUALIFICATIONS: University graduation in engineering or eligibility for registration as a Professional engineer in Canada and significant experience in ship structural design research and related project management. Knowledge of the English language is essential.
Please forward application to:
APPLIED SCIENCES PROGRAM
PUBLIC SERVICE COMMISSION OF CANADA
OTTAWA, ONTARIO K1A 0M7
Please quote reference number 72-200-99.

GREAT Admiral COLOR TV BARGAINS
ADMIRAL COLOR — TOP RATED — TOP PERFORMER!
3-YEAR WARRANTY ON COLOR PICTURE TUBE AND TUNER ★ 1 YEAR ON ALL PARTS and SERVICE

AS SHOWN
19" ADMIRAL COLOR TV
OUR PRICE 414.95
OR 18.83 A MONTH
OTHER 26" MODELS FROM 539.95
AS SHOWN
26" ADMIRAL MASTERCRAFT 1973 TRANSISTORIZED COLOR TV
OUR PRICE 739.95
OR 23.23 A MONTH
ATLAS TV & STEREO
763 FORT ST. Open 'til 9 Friday Bank Financing 385-2712
Since we work with technicians only we can sell for less and give you the very best in service.

$$$$$$$$$$$$$$$$$$$$
IF YOU NEED A MORTGAGE NOW
WE HAVE THE FUNDS AVAILABLE
AS LOW AS

Per Month		Amount
$31.00	For a Second of	$3,000
$53.00	For a Second of	$5,000
$81.08	For a Second	$7,500
$86.11	For a First of	$10,000
$215.26	For a First of	$25,000
$831.70	For a First of	$100,000

• CONSTRUCTION LOANS
• BILL PAYER LOANS
• LONG TERM LOANS
VANCOUVER ISLAND DEVELOPMENT CORP.
Call Our Agent
R. DOUGLAS AGENCIES—386-8401
727 JOHNSON ST., VICTORIA
$$$$$$$$$$$$$$$$$$$$

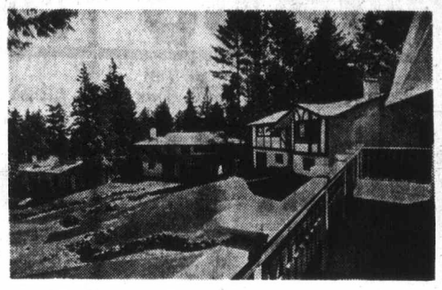

Fulton Road Subdivision
OPEN HOUSE TODAY
1-4 p.m.
— priced from $25,900
— 3-bedroom family homes
— good selection available
— prepaid mortgage and conveyance costs
— one year written guarantee
DIRECTIONS: Sooke Road past Metchosin corner. Left on Fulton Road.
please telephone 388-9597
ASKE homes and construction ltd.

Growth Investment

When you invest in Canada Savings Bonds, you invest in the growth of your country.
This year's bonds which mature in 1984, offer an average annual yield of 7.30%. Because of the compound interest feature which lets you earn interest on interest, a $100 bond will return $233.25, if held for the full twelve years. It can, however, be cashed anytime, at face value plus accrued monthly interest.
Canada Savings Bonds are available in denominations of $50 to $25,000. They may be purchased for cash or in monthly instalments, and each purchaser may buy up to $50,000 worth. Make 1972 Canada Savings Bonds a part of your investment portfolio. Contact your nearest Wood Gundy office, and watch your money grow along with your country.
CANADA SAVINGS BONDS
WOOD GUNDY
Wood Gundy Limited,
405-612 View Street, Victoria – Phone: 382-4261

LOW COST

PRICES EFFECTIVE OCT. 19, 20, 21

Jim' Low Cost 284 Belmont Road	Super Low Cost 899 Esquimalt Road	Crescent Low Cost 638 W. Burnside Road	Hillside Low Cost Cor. Hillside and Quadra
Lewis Low Cost 2397 Foul Bay Road	Wellburn's Super Mart 1058 Pandora	Deep Cove Trading Co. 10940 West Saanich	L & N Low Cost 530 Craigflower
Price's Low Cost 714 Goldstream Road	Well's Low Cost 3534 Quadra Street	Gorgeway Low Cost 300 Gorge Road West	Lee and Son Low Cost 4085 Quadra Street
Raynor Low Cost 3831 Blenkinsop Road	Young's Low Cost 3888 Carey Road	Hayes Low Cost Duncan	Shopping Basket 1274 May Street
Doncaster Low Cost 3490 Cedar Hill Road	Brown's Low Cost 204 Menzies Street		Frank's Low Cost 2002 Oak Bay Avenue

We Reserve the Right to Limit Quantities

FRESH, END-CUT PORK CHOPS 99c lb. 99c lb.

Western Family CHEESE FESTIVAL MONTH CHEESE SLICES WESTERN FAMILY 2 LBS. FOR 1.89

WEST MARGARINE 5 1-lb. Pkgs. 1.00

RUPERT BRAND FROZEN FISH CAKES 24-oz. 59¢
GOLDEN BATTER Cod 16 oz. 69c

ROBIN HOOD CAKE MIXES 2 19-oz. Pkgs. 85c

MONARCH SPONGE PUDDINGS ALL FLAVORS 2 10-oz. Pkgs. 49c

CARNATION MILK 5 Tall Tins 1.00

LIBBY'S SLICED Beets 2 19-oz. Tins 43c

LIBBY'S PUMPKIN 2 14-oz. Tins 39c

LIBBY'S TOMATO JUICE 2 48-oz. Tins 85c

CATELLI'S MACARONI Cut, SPAGHETTI Long 2 16-oz. Pkgs. CATELLI'S 47c
SPAGHETTI Tomato Sauce 2 14-oz. Tins 59¢
PASTA COOK BOOKS Learn the Professional Way 79c

KELLOGG'S SUGAR CRISP 13-oz. 53c

DAD'S VARIETY COOKIES 2 lb. pkg. 99c

RISE & SHINE ORANGE Crystals 4 3¼-oz. pkgs. 69c

CHEF BOY-AR-DEE BEEF Ravioli 2 15-oz. Tins 75c

COLGATE'S POWDERED PUNCH GIANT Detergent 89c

NABISCO DOG BISCUITS SMALL MILKBONE 16-oz. 31c
Flavor Snacks 16-oz. 43c

COLGATES WIN A DATSUN CONTEST

COLGATE'S Ajax CLEANSER LIQUID 32-OZ. 79c

COLGATE'S PALMOLIVE Liquid DETERGENT 24-oz. 75c

CALIFORNIA FIRM HEADS LETTUCE 2 for 29c

CALIFORNIA VALENCIA ORANGES 10 Large Oranges 1.00

LOCAL GROWN LARGE HEADS Cauliflower 33c

New Rules Discussed

Fare Control Sought in Charter Pact

MONTREAL (CP) — Some European aviation authorities want fare control powers included in new charter flight regulations under study at the international civil aviation conference in Ottawa this week, a British official said Wednesday.

Lord Boyd-Carpenter, chairman of the British Civil Aviation Authority, said at a news conference the subject of fare controls is one problem under consideration at the Ottawa meeting.

Other differences include minimum passenger and minimum stay regulations, advance booking mechanisms and a system to allow passengers to cancel their plans in case of emergencies such as illness.

The three-day conference opened Tuesday to draw up international rules to govern the new charter plans, which would do away with the current affinity rule and open low-cost transatlantic fares to most travellers.

The affinity rule requires passengers to be members of the chartering organization for at least six months before departure of the charter flight.

A British plan, announced last week, does not include price controls. It is scheduled to be introduced April 1, 1973, and could mean round-trip transatlantic fares of $120 to $200 compared wih $200 to $240 for the current cheapest round-trip fares on scheduled airlines.

Lord Boyd-Carpenter said the British authority plans to keep an eye on fares, but only to ensure they are not exorbitantly high or so low that the well-being of the industry would be endangered.

Britain is prepared to modify its regulations, he said.

For example, the British proposals would open the air charter field to groups of 50 or more, while the U.S. has already introduced a plan requiring a minimum of 40 passengers.

The British also favor a 14-day minimum stay for passengers in the country visited, while the U.S. is seeking a 10-day minimum and some European countries are looking for a 20-day minimum.

Britain is also in favor of partial charters whereby only a portion of passengers on a flight are members of a charter group booked in advance.

Bad Agricultural Year Cripples Kremlin Plan

MOSCOW (Reuter) — Adverse weather conditions which have harried Russian agriculture this year have struck a serious blow at Kremlin plans to boost the output of Soviet farms.

The leadership has decided to make good the expected shortfalls with massive imports, which will consume valuable hard currency reserves normally earmarked to help develop industry.

The decision to import some 25 million tons of grain from the United States, Canada and other countries is a token of how seriously the leaders are worried.

Foreign analysts of the agricultural scene here predict that the total grain harvest this year will be some 30 million tons down from the projected 190 million tons.

The lack of snow last winter, which exposed winter crops to frost damage, and the prolonged drought this summer in some of the major grain areas have delivered a crushing blow to the planners' long-term targets.

Signs are that both sugar beets and sunflowers have not had a particularly good year.

Potatoes, the second most important Soviet crop, have also suffered from the long hot summer, and vodka distilleries have been told not to use them if they are fit for sale in the shops as vegetables.

If estimates for this year's crop prove correct in order to achieve the projected annual average of 195 million tons of grain during 1971-1975, Soviet farmers would have to produce more than 210 million tons a year for the remainder of the period.

The reason for the radical change in grain-buying policy is believed to be the importance now attached to improving the quality of livestock, in which the Soviet Union still lags behind the West.

Lend-Lease Echo

U.S., Soviets Reach Trade Agreement

WASHINGTON (UPI)—The United States and the Soviet Union have reached a comprehensive trade agreement, the White House announced Wednesday.

President Nixon's press secretary, Ronald Ziegler, gave no immediate details of the agreement but said it included settlement of Russia's Second World War lend-lease debt to the United States, on which U.S. had claimed $800 million.

Nixon arranged a meeting later in the day with the Soviet Trade Minister, Nikolai Patolichev to conclude discussion on the pact.

The groundwork for the agreement was laid during Nixon's Moscow summit in May. Commerce Secretary Peter Peterson and Henry Kissinger, Nixon's chief foreign policy adviser, made subsequent trips to Moscow to work out details.

NO EXCUSES!

Now you can afford to dip into the very best

SPECIALLY REDUCED TO $9.99 per gallon* hundreds of Fashion-Right colors and whites

KEM-GLO VELVET:
The best interior product we make.
Brushed or rolled on for soft, lustrous finish.
Withstands repeated washings.
Save money today and painting later on.

KEM-NAMEL:
A subdued semi-gloss sheen.
Spot-resistant, washable and color-fast.
Dries in just one hour.
Brushes and rollers rinse out under the tap.

Sherwin Williams Canada Paint

Lowe Bros. Martin Senour

HURRY! FROM OCTOBER 12 TO 21, you'll pay no more than $9.99 per gallon* for either Kem-Glo Velvet or Kem-Namel.
*When contents are a tinting base, the gallon cans are short-filled 2 to 4 ounces to allow for addition of colorants.

SHERWIN-WILLIAMS CO. OF CANADA LIMITED

Kem... plain paint it ain't

© The Sherwin-Williams Company of Canada, Limited 1972

Sherwin Williams 1314 Douglas 384-3013	EATON'S 1150 Douglas 382-7141	ROSS BAY HARDWARE 1584 Fairfield Road 383-5343	QUADRA LAMP & HARDWARE 3205 Quadra at Tolmie 383-3621	ZELLERS Hillside Shopping Centre 386-2141
the Bay 1701 Douglas 385-1311	CLARK & PATTISON COLOR CENTRE 760 Bay Street 384-5421	MITCHELL & ANDERSON 2506 Beacon, Sidney 656-1134	Newspaper Advertising Sells the Most	

From Page 1

$1,80

and will be making a comment within a month," Rolfe said.

Cocke appealed to delegates to take a more active part in promoting health and fitness, rather than being totally concerned about sickness.

"We must of course treat those that are ill even better than we are doing now, but we mustn't leave out the other aspect. I wonder what would happen if an influential

From Page 1

Shroud

himself lost in fog off the Saanich Peninsula about 5 p.m.

A Vancouver-based hovercraft and the Canadian Coast Guard Cutter Ready took bearings on his radio transmissions and located him.

The boat was guided to port in Sidney by the Ready and arrived shortly after 6 p.m.

Two reports of overdue boats off the mainland coast were received by rescue officials Wednesday night and one of the vessels — a pleasure craft — was later located in the Boundary Bay area.

A search continued late Wednesday night for another pleasure craft skippered by a woman in the Howe Sound area.

Victoria area police said there was no increase in traffic mishaps Wednesday, but Saanich police and Sidney RCMP urged extreme caution on the Pat Bay Highway this morning.

In the Greater Vancouver area Wednesday, fog caused diversion of most airline flights from Vancouver International Airport to Abbotsford Airport. Several Air Canada and CP Air flights were cancelled.

Airport officials said a few planes were able to land at times when the fog lifted. Included in the flights cancelled was one carrying New Democratic Party leader David Lewis to Vancouver.

Seattle-Tacoma International Airport was closed to through flights for about 10 hours Wednesday because of smog associated with a temperature inversion which appeared ready to hold the northwest United States in its grip again today.

About 10 planes were diverted to Portland, Spokane and San Francisco while Sea-Tac was closed, the Air Traffic Control Centre at Auburn, Wash. reported.

Th
you

ELECTROHOME LIMITED

SEE YO

From Page 1

$1,800,000 for Hospitals

and will be making a comment within a month," Rolfe said.

Cocke appealed to delegates to take a more active part in promoting health and fitness, rather than being totally concerned about sickness.

"We must of course treat those that are ill even better than we are doing now, but we mustn't leave out the other aspect. I wonder what would happen if an influential group such as yourselves gave some thought to leading the communities in a fitness campaign."

He said he was not suggesting "hospitals became gymnasiums" but thought should be given to ways in which fitness programs and preventive medicine could be used to reduce the demands on hospital treatment.

He said, too, co-operation from the health service and general public will be needed regarding the assessment of community clinics. Cocke said such clinics will be built on a trial basis but their success will be impossible to guage without full co-operation.

From Page 1

Shroud

himself lost in fog off the Saanich Peninsula about 5 p.m.

A Vancouver-based hovercraft and the Canadian Coast Guard Cutter Ready took bearings on his radio transmissions and located him.

The boat was guided to port in Sidney by the Ready and arrived shortly after 6 p.m.

Two reports of overdue boats off the mainland coast were received by rescue officials Wednesday night and one of the vessels — a pleasure craft — was later located in the Boundary Bay area.

A search continued late Wednesday night for another pleasure craft skippered by a woman in the Howe Sound area.

Victoria area police said there was no increase in traffic mishaps Wednesday, but Saanich police and Sidney RCMP urged extreme caution on the Pat Bay Highway this morning.

In the Greater Vancouver area Wednesday, fog caused diversion of most airline flights from Vancouver International Airport to Abbotsford Airport. Several Air Canada and CP Air flights were cancelled.

Airport officials said a few planes were able to land at times when the fog lifted. Included in the flights cancelled was one carrying New Democratic Party leader David Lewis to Vancouver.

Seattle-Tacoma International Airport was closed to through flights for about 10 hours Wednesday because of smog associated with a temperature inversion which appeared ready to hold the northwest United States in its grip again today.

About 10 planes were diverted to Portland, Spokane and San Francisco while Sea-Tac was closed, the Air Traffic Control Centre at Auburn, Wash. reported.

The Rt. Hon.

PIERRE ELLIOTT TRUDEAU

WILL BE IN VICTORIA

The Prime Minister will Deliver an Important Address to All Canadians

FROM VICTORIA THURSDAY, OCTOBER 24th

Doors Open 3:30 p.m. at the ROYAL THEATRE, 805 Broughton St.

The Prime Minister will arrive at 4:15 p.m.

For further information . . . call—

385-1347 or 385-1358

DAVID GROOS Headquarters LOUIS LINDHOLM Headquarters

Inserted by The Liberal Campaign Committees

He Appreciates Your Consideration...

Your Daily Colonist Carrier Boy is in business for himself and each collection from his customers contributes to his earnings. For this reason he appreciates your consideration if you pay him before leaving on holidays.

It also pleases your Carrier if he can arrange continued service at your vacation address and know when you plan to return, so he may restart delivery without delay.

The Daily Colonist

Vancouver Island's Leading Newspaper

The more people you talk to about color TV...

"We had a black and white Electrohome portable, and we had good service from it. And another reason for choosing Electrohome—it might sound corny —but just because it's Canadian."
Mrs. Gordon Hansen, Kelowna, B.C.

"Up to now, my color TV set has more than satisfied me. There's no need to adjust it, with its automatic fine tuning."
Mr. Marcel Hainault, Montreal, P.Q.

"If anybody asks me what kind of color set to buy, I tell them Electrohome. We've had this one two years, with no trouble at all. It's a great set."
Mr. David Brown, Stoney Creek, Ont.

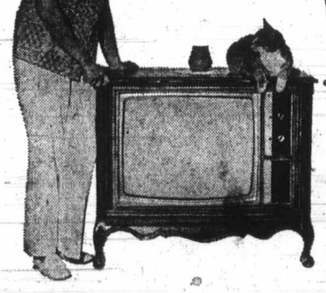

"Even without any adjustment on it, the picture's terrific and the color's terrific. And of course we love the cabinet."
Mrs. Florence Askholm, Winnipeg, Man.

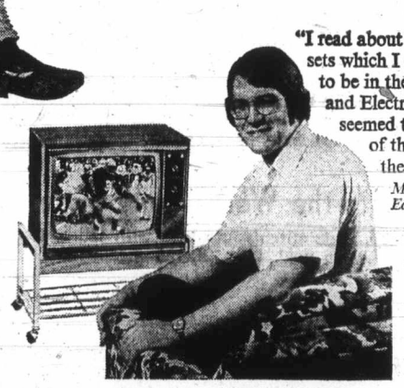

"I read about the color sets which I considered to be in the top five, and Electrohome seemed to be one of the best for the money..."
Mr. Terry Peterson, Edmonton, Alta.

...the more likely you'll choose Electrohome.

ELECTROHOME

ELECTROHOME LIMITED, KITCHENER, ONTARIO

Watch CFL Football brought to you by Electrohome on CTV

SEE YOUR ELECTROHOME DEALER TODAY

CHEWS TV and STEREO — 2220 Cadboro Bay Road, 2 Blocks past Oak Bay High School, 592-2333

CITY CENTRE TV — University Heights Shopping Centre, 477-6971

KENT'S — 742 FORT, 383-7104

STANDARD FURNITURE — 737 YATES STREET, 382-5111

Duncan Radio & Electric Ltd. — 132 STATION ST. DUNCAN, B.C., 746-5042

Chile Marines Kill Man During Curfew

SANTIAGO, Chile (UPI) — A marine patrol fatally wounded a curfew violator Wednesday and riot police teargassed anti-government demonstrators in the continuing wave of labor-related disturbances that has torn the nation for the last week.

Navy headquarters in Valparaiso, 80 miles west of Santiago, said the patrol opened fire on Sergio Manuel Olivares, 21, when he refused to halt his automobile during the midnight-6 a.m. curfew in the nation's largest port.

Olivares was pronounced dead on arrival at nearby Vina de Mar Hospital, the navy said. A spokesman said more than 50 persons were arrested for curfew violations.

In downtown Santiago, squads of police wearing crash helmets protected federal officials who smashed locks on several stores that had defied army orders to open. The police fired tear gas grenades when crowds threatened the officials.

Earlier, regular army troops armed with machine guns ringed the presidential palace of Socialist President Salvador Allende.

Inside the palace, Allende conferred with his top military commanders about the country's escalating economic and social crisis brought about by widespread labor strikes and riots.

Gen. Carlos Prats, army chief of staff, said after the meeting no decision had been made on whether to extend an existing state of emergency to the entire country. Such a step would effectively place all of Chile under martial law.

Allende said in an address Tuesday night Chile is on the verge of civil war.

MULLINS MARINE
10-SPEEDS
$79.95 UP
925 YATES STREET

Fisherman Safe Boat Destroyed

A fisherman identified only as A. Holodeinea was plucked off his burning 36-foot fishboat, the Knight III, about 6 p.m. Tuesday by a nearby pleasure craft near the southeast tip of Moresby Island near Sidney, Pacific Rescue Centre officials reported. The fishboat burned to the waterline.

CLIP
AND TRY THIS
DELICIOUS ROGERS' RECIPE

Puffed Rice Crisps

1 cup white sugar; ½ cup ROGERS' GOLDEN SYRUP;
½ cup water; ½ tsp. salt;
2 tbsp. vinegar; 1 tsp. butter.
4 cups puffed rice;

Boil all ingredients except puffed rice to 240°, or until a little will be brittle when dropped into cold water. Mix with puffed rice and pour into greased pans to cool. Cut into squares before quite cold.

Buy ROGERS' in the tin or popular new plastic container

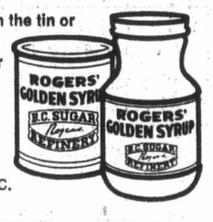

For a free ROGERS' RECIPE BOOK, write: ROGERS' RECIPES, Box 2150, Vancouver 3, B.C.

SUPER FOOD!
CAPITAL
50 WEST BURNSIDE
FREE DELIVERY
OPEN EVERY DAY
9 a.m. to 9 p.m.
Prices Effective Oct. 19, 20, 21 Thurs., Fri., Sat.
BIG SAVINGS EVERY DAY
We Reserve the Right to Limit Quantities

FRESH, WHOLE Grade A FRYING CHICKEN lb. 49c
VEAL CUTLETS Breaded lb. 79c
West 100% Vegetable Oil Margarine 1-lb. Print 5 for 1.00
SWANSON TV DINNERS Beef, Chicken, Turkey 59c
McCAIN FRENCH FRIED POTATOES 2-lb. Poly Bag 45c
ALBERTA NO. 1 GRADE BUTTER With $10 Order or Over. Limit of two pounds. 1 lb. 49c
KELLOGG'S Product 19 CEREAL 8-oz. Pkg. 39c
CARNATION Instant Breakfast 8-oz. 6 envelopes. 65c
DELMONTE FRUIT COCKTAIL 2 28-oz. Large Tins 89c
SELECT ICE CREAM ½-Gal. Carton 98c
PACIFIC 2% CANNED MILK 6 Tall Tins 1.00
MAPLE LEAF CHEESE SPREAD 1-lb. Jar 79c
NABOB TEA BAGS 125-Bag Box 1.45
SUNKIST FANCY GRADE ORANGES 8 lbs. 1.00
SWEET POTATOES lb. 19c
Local Snow White Cauliflower Large Size 29c

Shop Thursday and Friday 9.00 a.m. to 9.00 p.m.
EATON'S
Store Information 382-7141 Downtown

Fabrics and Panty Hose to discover sale

FASHION FABRICS

with savings like these you can start sewing right now for the holiday season

Discover the savings you can make by sewing your own holiday wardrobe . . . gifts, too. Discover sale prices mean extra savings on the yardage you need.

Shop Thursday for all kinds of fabrics for daytime and evening wear in Eaton's Fabric Garden, Third Floor.

Acrylic Doubleknit Jersey
Reg. 4.98 Sale, yd. 3.99
A supple, easy-to-sew fabric that lends extra practicality to the garments you make because it's washable, crease-resistant, with a wool-like look that makes it suitable for pants, suits, dresses. Choose from rust, gold, moss, blue, purple, burgundy, red, brown, black, bottle green, camel, light and dark grey, beige and white. Approx. 60" wide.

All Wool Doubleknit
Reg. 7.98 Sale, yd. 6.89
Winter suits will look smartest and keep their shape longer when you choose all-wool doubleknit. Discover how beautiful it looks in dresses or pants too. Comes in warm winter colors of royal, brown, blaze red, beige, purple, charcoal, navy, green, wine, light grey and black. Generous width . . . approx. 62" wide.

Polyester Crimplene Irish Import
Sale, yd. 2.69
You keep asking for this crimplene so we imported bolts and bolts of it for the most interesting holiday fashions of the season . . . fom evening pyjamas to floor-sweeping skirts. 10-oz. weight crepe stitch . . . machine washable, of course, so there's no need to worry about hemline soiling. Rich shades of royal, cranberry, scarlet, brown, bright pink, purple, jade, white, navy and black. Approx. 60" wide.

Elegant Brocades
Reg. 3.99 Sale, yd. 2.99
Rayon and metallic threads are skilfully woven to create a wardrobe of sparkling beauty, floor length or knee length, in a color choice that ranges from black, royal and cerise to refreshing pastels of pink, aqua, champagne, mauve and white. Approx. 40" wide. Just one of the many after-five fabric Discoveries you'll make Thursday morning!

Screen Prints
Reg. 4.49 Sale, yd. 3.49
These are washable Acrylic screen prints that resist creasing as well. A high-style novelty group of exciting prints you'll want for right now and the Christmas season.
Brilliant designs on dark grounds. Choose from predominating red, orange, shocking royal, green, purple and more. Approx. 45" wide.

Singleknit Jerseys
Reg. 2.98 Sale, yd. 2.19
All-nylon jersey featuring a softly napped surface for the cosiest tops, loungewear and dozens of other sew-yourself gift ideas. Prints in basic shades of lilac, rust, green, rose, blue, royal and more. A thrifty choice from this Discover Sale group. Comes approx. 36" wide.

Cotton Suede
Reg. 3.79 Sale, yd. 2.79
If you like the look of suede but not the high price, make up your own suede look fashions from this all-cotton suede imported from Germany. Has a practical water-repellant finish for suits, jackets, coats. Comes in black, 36" wide.

Fabric Garden, Third Floor

Save 20% on Kayser Panty Hose now 'til Saturday, Oct. 28

Discover the smooth, clingy fit you get when you choose Kayser panty hose and Kayser sotckings. Sale priced now so you can stock up on all your fall, winter and gift needs.

Regular Plain Stitch Panty Hose
Reg. 2.00. Reinforced panty section and toe. Of exclusive Carmolon yarn. One size fits 100-150 lbs. Sale, each 1.60 3 for 4.69

All Sheer Plain Stitch Panty Hose
Reg. 2.00. Sandalfoot—sheer to the waist to wear with short skirts, hot pants, nearly nude sandals. Also of exclusive Carmolon yarn. One size fits 100-150 lbs. Sale, each 1.60 or 3 for 4.69

Sheer-to-the Waist Panty Hose
Reg. 1.50. Plain stitch panty hose with sandal foot. Pet. med., 90-130 lbs. or med./tall, 130-155 lbs. Sale, each 1.20 3 for 3.49

Shades Available
Navy, charcoal, definitely neutral, charm) taupe, tropic tan, nearly nude, black, white, teak brown, brown beauty and porcelain. NOT EVERY SHADE IN ALL STYLES.

Regular Hosiery — Reg. 2.50. — Long-wearing "Marvelfit" stretch hosiery in walking weight. One size fits all. Colors of definitely neutral or wildbloom only. Sale, pair 2.00 3 pairs 5.89

Hosiery Main Floor

BUY LINE/388-4373

Store Hours: 9 a.m. to 5:30 p.m. Daily. Shop Thursday and Friday 9 a.m. to 9 p.m. Residents of Cobble Hill, Jordan River, Port Renfrew and the Gulf Islands Call Toll Free Zenith 15000

Pipe

OTTAWA (CP) — In an e fort to stimulate debate in th federal election campaign o the proposed Mackenzie pip line, a resources group ha issued what amounts to a g slow call on the government.

The group, Canadian Arct Resources Committee, calle Wednesday for full publ hearings here and in th North on all governmen plans for a corridor up th Mackenzie River in th Northwest Territories.

That would only be a firs step in a process that woul lead to parliamentary actio and formation of nationa policies on energy, resource and the North and establis

EAT
di

Pet Litter
Reg. 1.29. Stock up suitable for dogs or c Sale, bag

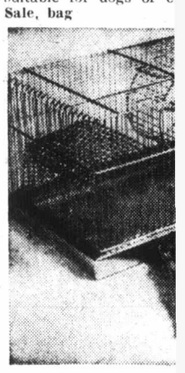

Pet Starter k
Reg. 11.45. Project st wheel, bottle, chloropl starter kit and book. Sale, kit

Aquariu
Approx. 8
Save on this st collecting. Com and includes acc glass wool, char mometer and ins book. Sale, kit

Junior A
Reg. 28.24. 5-Ir kit makes it e fanciers to star Includes stainle reflector, light and fish food. Sale, each

Biozonic
CSA approved. to 20-gallon ca contained and qu water clear and Sale, each

Aquariu
Reg. 12.99. Ster stands are su Easy to assembl porary design. S

Baby Green Turtle-Tow
Large size. Sale, ea

TRO
Medium Neon Tetra Reg. 60c. Sale, each
Mixed Veiltail Gup — Reg. 1.00. Sale, each
Kissing Gouramis— 90c. Sale, each
Tiger Barbs — Reg. Sale, each
Mixed Catfish — 80c. Sale, each
Red Tail Sharks — 3.50. Sale, each

Pipeline Go-Slow Plea Launched

OTTAWA (CP) — In an effort to stimulate debate in the federal election campaign on the proposed Mackenzie pipeline, a resources group has issued what amounts to a go-slow call on the government.

The group, Canadian Arctic Resources Committee, called Wednesday for full public hearings here and in the North on all government plans for a corridor up the Mackenzie River in the Northwest Territories.

That would only be a first step in a process that would lead to parliamentary action and formation of national policies on energy, resources and the North and establishment of environmental standards.

Energy Minister Donald Macdonald has forecast that the National Energy Board will receive an application from a consortium desiring to build the $5-billion natural gas pipeline about the end of the year.

If recommendations of the committee were followed that application would have to be put off for some time.

The committee is a group of 28 persons from the professions, business and northern native people groups that seeks to act as an "honest broker" between government and people.

Dr. Douglas Pimlott of the University of Ottawa, chairman of the group, told a news conference that it seeks to change the "straight line" between government and business into a triangle that would include the public.

An 18-page statement distributed as the news conference strongly criticized government Mackenzie pipeline guides on all matters from environment to native rights and questioned whether the energy board has the capability of dealing with all the questions related to the whole corridor concept.

It says construction of a highway along the corridor was started without prior social and environmental impact studies, making a mockery of a government guide statement that Mackenzie development would be subordinate to social and environmental considerations.

It charges that a close study of the guides shows that Indian treaty rights in the North might be respected, but there are no guarantees of the land rights of the Metis and Inuit.

Members of the group who attended the conference said that by starting on the Mackenzie highway the government has eliminated alternatives to a pipeline system.

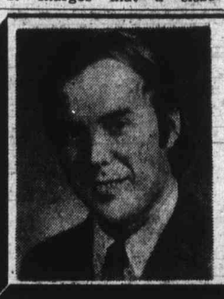

CANADA'S RESOURCES FOR CANADA'S PEOPLE

VOTE FOR ROGER SMITH N.D.P. in ESQUIMALT-SAANICH

Campaign Headquarters, 3204 Douglas St., 384-3833

Inserted by Esquimalt-Saanich Campaign Committee

EATON'S Downtown discover sale

Pets and Pet Needs Sale Priced!

Pet Litter
Reg. 1.29. Stock up on 10-lb. bags of pet litter suitable for dogs or cats. Sale, bag 99¢

Pet Starter Kit
Reg. 11.45. Project starter kit includes cage with wheel, bottle, chlorophyl litter, hamster food, starter kit and book. Sale, kit 7.99

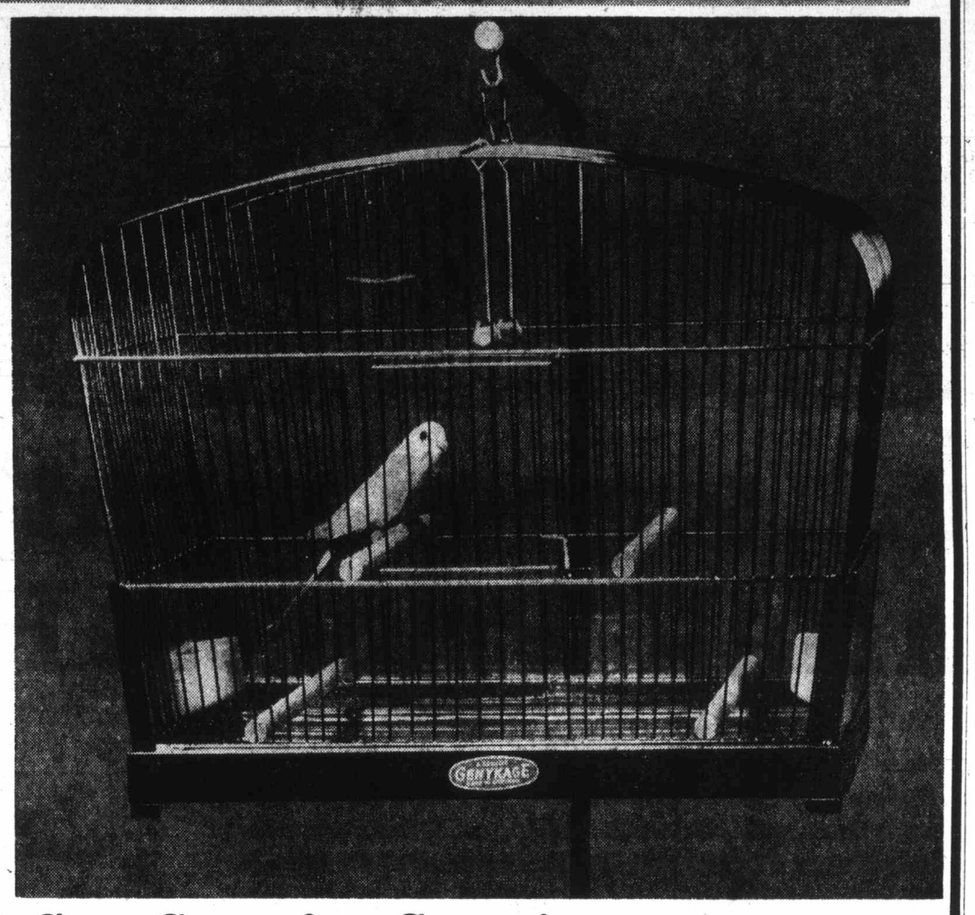

GenyCage for Canaries
Reg. 9.99. Handsome brass colored metal cage complete with perches, swing, feed and water cups. 13"x12" approx. Sale, each 7.19

Aquarium Kits
Approx. 8 Imp. Gallons
Save on this starter kit for tropical fish collecting. Comes with matching canopy and includes accessories such as air pump, glass wool, charcoal, filter, fish food, thermometer and instruction book. Sale, kit 25.99

Junior Aquarium Kit
Reg. 28.24. 5-Imperial-gallon size starter kit makes it easier for thrifty fish fanciers to start this fascinating hobby. Includes stainless steel frame aquarium reflector, light bulb, pump, filter kit and fish food. Sale, each 16.99

Biozonic Motor Filter
CSA approved. Suitable for aquarium up to 20-gallon capacity. Completely self-contained and quiet. Keeps your aquarium water clear and clean. Sale, each 15.99

Aquarium Stands
Reg. 12.99. Sternco self-locking aquarium stands are suitable for 20" aquariums. Easy to assemble, contemporary design. Sale, each 10.99

Finch Cage
Reg. 9.99. Attractive round cage in black, white or red. Has two perches, two feed cups. Can be used for canaries too. Sale, each 7.19

Singing Canaries
Reg. 10.99. Hartz Mountain "Master" singing male canaries can fill your home with joy. Select one now for yourself or for a special gift — all guaranteed male singers. Sale, each 7.99

Bird Cage Stand
Reg. 10.99. Round loop style stand features a heavy disc base. Suitable for large bird cage. Sale, each 8.99

Floor Type Cage
Reg. 21.99. "Riviera" model is a floor-style cage, complete with stand. Choice of white, red or black. Suitable for a pair of lovebirds or two budgies. Sale, each 15.99

Canary Food Kit
Reg. 1.99. Starter kit for your new pet includes gravel, cuttlebone, canary song food, canary seed, canary bell and treat cup. Sale, kit 1.59

Tripod Cage Stand
Sturdy black tripod bird cage stand priced for budget watchers. Has rubber-tipped feet. Sale, each 5.99

Talking Strain Budgies
Reg. 5.95. Dependable Hartz Mountain budgies are from a healthy talking strain. Male or female birds in assorted colors. Sale, each 3.99

Budgie Food Kit
Reg. 1.99. Starter food kit includes gravel, cuttlebone, budgie treat, budgie food mixture, budgie treat cup and budgie bell. Sale, kit 1.59

Baby Green Turtles Reg. 99c. Sale, each 49¢

Turtle-Town Bowl Reg. 3.99. 2.49
Large size. Sale, each

TROPICAL FISH
Medium Neon Tetras — Reg. 60c. Sale, each 39¢
Mixed Veiltail Guppies — Reg. 1.00. Sale, each 72¢
Kissing Gouramis—Reg. 90c. Sale, each 64¢
Tiger Barbs — Reg. 70c. Sale, each 48¢
Mixed Catfish — Reg. 80c. Sale, each 56¢
Red Tail Sharks — Reg. 3.50. Sale, each 2.40
Velvet Red Swordtails—Reg. 1.00. Sale, each 72¢
Male Bettas—Reg. 1.50. Sale, each 1.08
Underwater Violet Plant — Reg. 70c. Sale, each 48¢
Amazon Sword Plant — Reg. 1.00. Sale, each 72¢
Snails — Reg. 25c. Sale, each 19¢
Kuhlii Loach—Reg. 50c. Sale, each 32¢

Check Your Pet Supplies Now and Save

Scratching Post
Reg. 1.59. Save your furniture while your cat enjoys sharpening his claws on his own post. Sale, each 1.29

Cedar Shavings
Reg. 2.29. For hamsters and guinea pigs. Sale, 5 lbs. 1.99

Bird Feeder
Reg. 1.99. For small birds, hangs on tree or clothesline. Sale, each 1.59

Rabbit Pellets
Reg. 1.39. Big 5-lb. bag. Sale, each 1.19

Wild Bird Feeder
Delta large-size feeder keeps seeds dry in rainy weather. Sale, each 5.99

Wild Bird Seed
Reg. 1.59. 10-lb. bag Sale, each 99¢
Reg. 3.99. 28-lb. bag. Sale, each 2.99

Sunflower Seeds
Reg. 99c. 2½-lb. bag. Suitable for lovebirds, hamsters or gerbils. Sale, bag 79¢

Golden Hamster
Choose from males and females . . . fascinating little animals, especially suitable for children. Sale, each 99¢

Litter Tray
Colored plastic. Sale, each 1.29

Pet Shop, Lower Main Floor

When You Pinch Pennies on Advertising

...Your Profits May Say 'OUCH'

Advertise Your Goods and Services Regularly in Victoria's Daily Newspapers

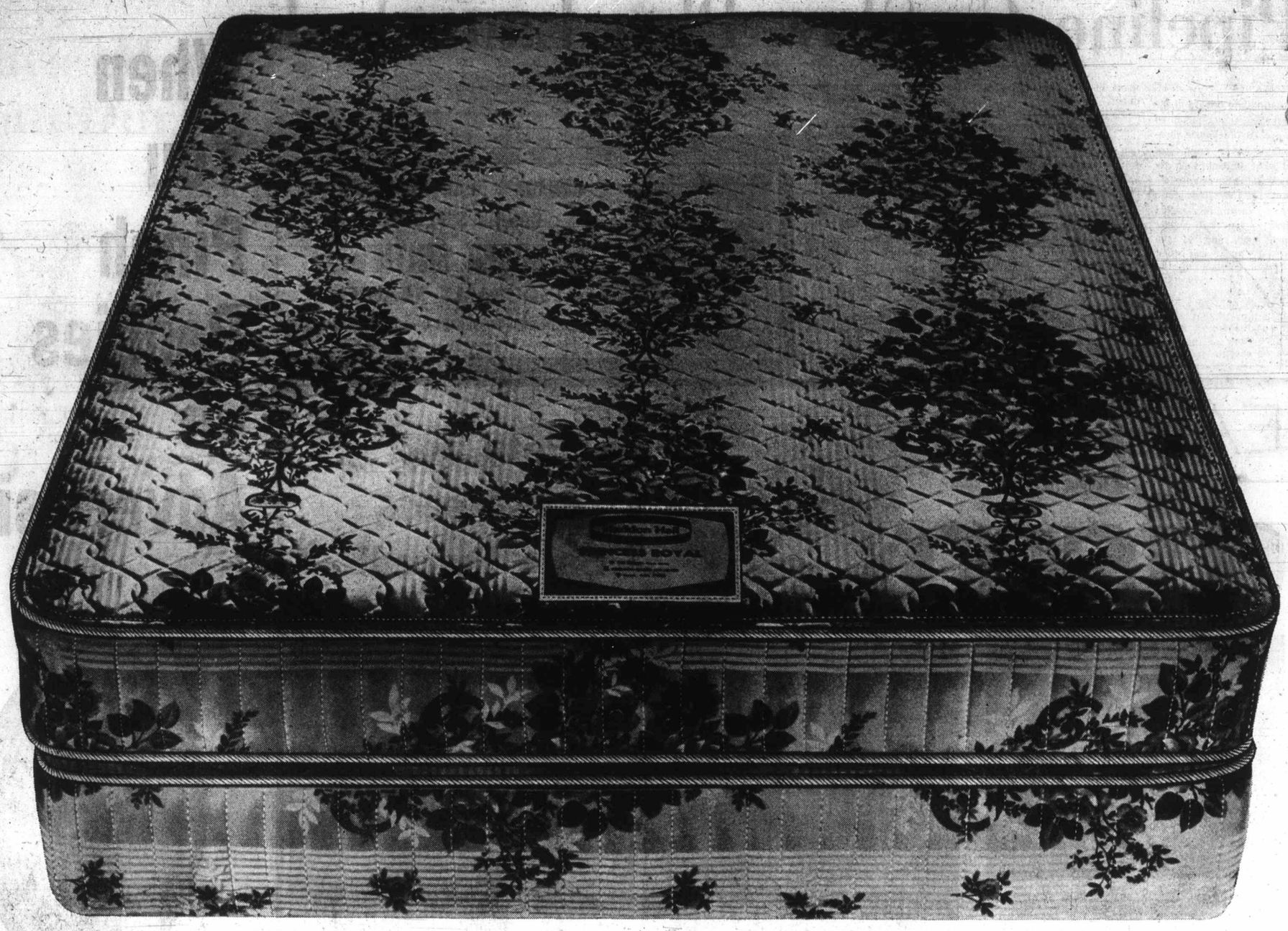

Discover . . . a good night's rest on a Haddon Hall "Princess Royal" set

Surely the best sleep you've ever had—it's possible, on the luxury-firmness of these made-especially-for-Eaton's matched mattress and box spring sets. Three sizes give you selection to suit your needs and the size of your room. Each unit is an outstanding value in lasting quality and restful, firm support. Durably built with exclusive Auto-Loc construction that features Adjusto-Rest coils (512 in the 54" size, for example) for over-all support. Borders are prebuilt to prevent sagging edges and with ventilators for freshness. Sisal padding and layer felt insulation prevent "spring feel" and give added comfort. For extra cushioning, layers of body-pampering polyfoam are micro-quilted to the elegant "Lias" floral-patterned rayon faille cover. Sanitizing assures lasting freshness. The matching base unit is specially designed to give extra firm support to the mattress, and features quilted border and heavy 10-gauge coil construction, plus anti-sway stabilizers. Together, a "Princess Royal" sleep set by Haddon Hall is every good reason you need to switch now to the best sleeping comfort you've experienced. And Eaton's special prices now only make it practical! Discover this exceptional value yourself at all Eaton's stores.

Mattresses, Second Floor, Home Furnishings Building

54" mattress and base unit Sale, 2 pieces **119.45**

54" mattress only. Sale	64.45
39" mattress and base unit. Sale, 2 pcs.	99.45
39" mattress only. Sale	54.45
Queen size mattress and base unit. Sale, 2 pcs.	159.45

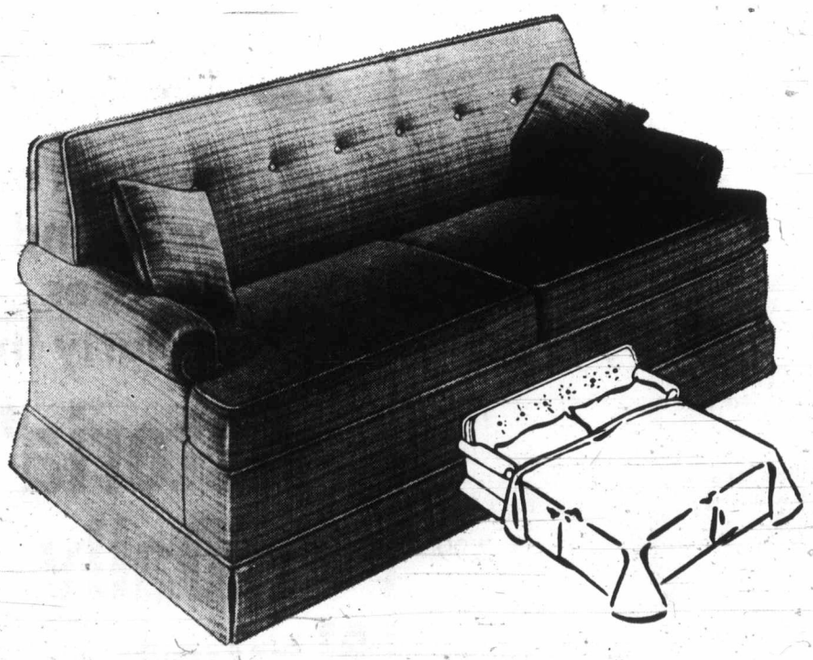

Discover . . . an "instant guest room" in Simmons Hide-a-Bed!

Sale **299.00**

Here's a beautifully styled "convertible", elegant enough for your living room. Yet the Simmons "Elegance" model hides a comfortable double bed within it. Simple and easy to open. Exclusive mechanism lets you pull out a superb Simmons Slumber King mattress designed for restful, relaxing support and comfort. By day, this "Elegance" traditional sofa shows off its neat tight-back styling. Soft rolled Lawson style arms and numbus foam T-cushion seats invite relaxed seating as well. Choose from a good selection of today colors for the durable nylon textured upholstery. An added little convenience is the light and easy way you can tilt the whole unit forward to make cleaning easier. Discover this practical convertible bed-chesterfield for yourself, at Eaton's, today!

Bed-Chesterfields, Second Floor, Home Furnishings Building

Store Hours: Daily, 9 a.m. to 5:30 p.m.; Thursday and Friday, 9:00 a.m. to 9:00 p.m.

EATON'S Downtown

STORE INFORMATION 382-7141

EAT

Store Information 382

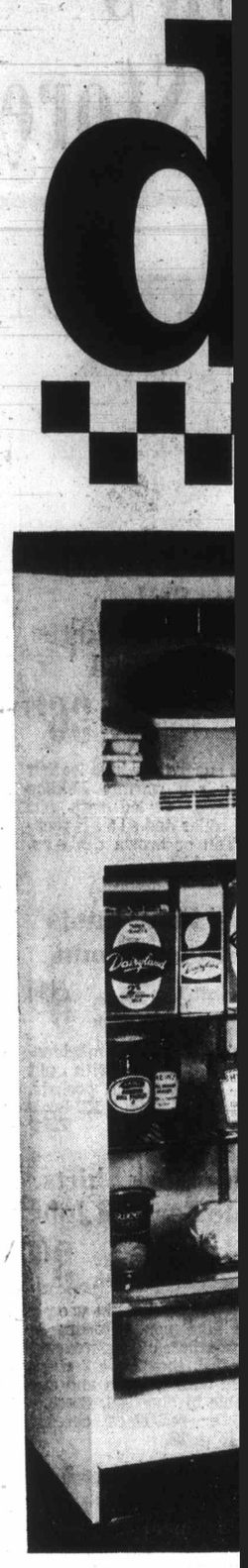

Discove
'Frost F

Just the freedom from
energy and frustration
of this generous-sized
Family size freezer sp
to each other; dairy s
wall foam-in-place ins
inside space; with four
you can arrange to sui
LI5JSH.

Go 'frost free
13 cu. ft. refr
freezer by GE

Sale each 35

Color 10.00

Save more ways than or
ergy spent defrosting, as
more modern storage for
chases. Multi-positional s
just the depth as you nee
egg trays, and cheese
dairy foods fresh. Meat
slide-out crispers also ad
of this General Electric

EATON'S Downtown

Store Information 382-7141

Shop Thurs. and Fri.
9:00 a.m. to 9:00 p.m.

discover sale

Discover . . . the conveniences of 'Frost Free' food storage by G.E.

Just the freedom from defrosting can save you time, energy and frustration. But check the other benefits of this generous-sized 14.9 cu. ft. refrigerator-freezer. Family size freezer space where packages don't stick to each other; dairy storage and twin crispers. Thin-wall foam-in-place insulation gives you more actual inside space; with four split-level cantilevered shelves you can arrange to suit your own needs. White. Model LI5JSH.

Sale each **399.95**

Color **10.00** extra

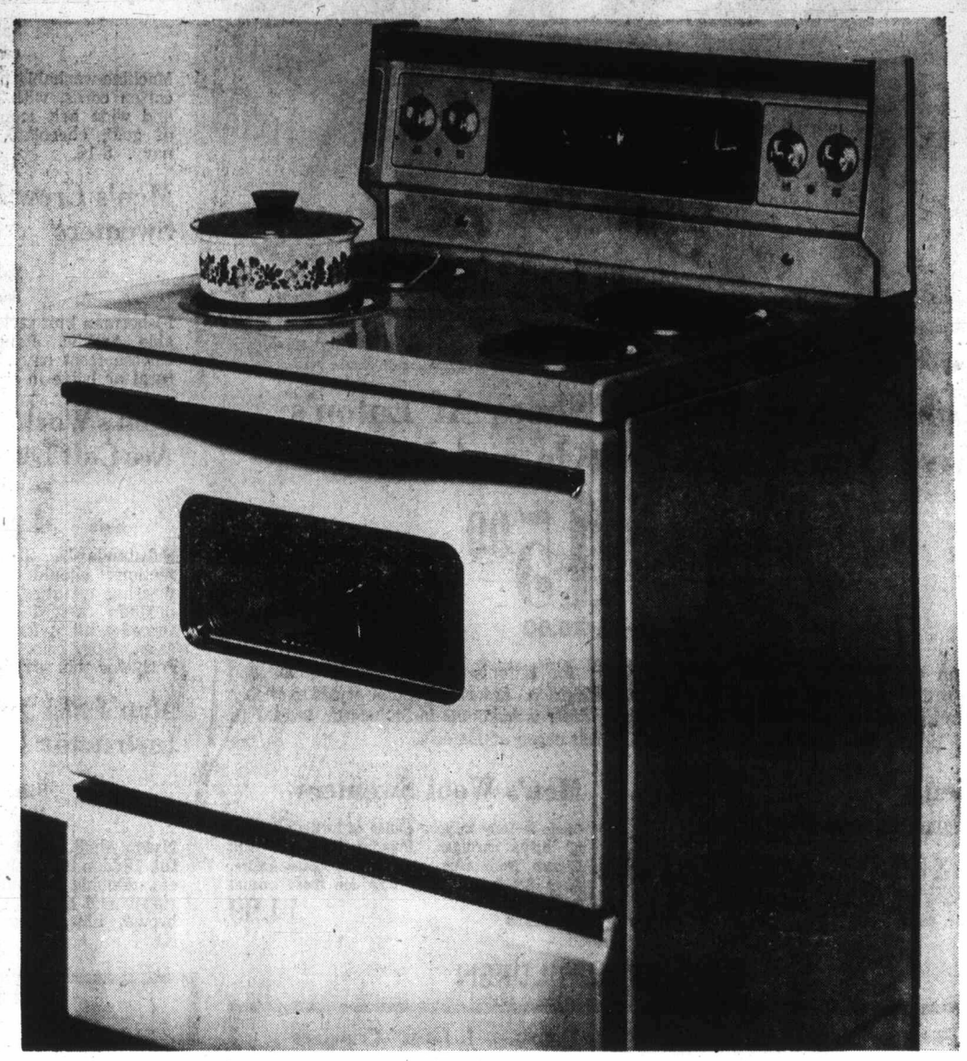

Self-cleaning oven is just one of the benefits of G.E. Range

Discover the benefits of modern electric cooking by G.E. Enjoy the rotisserie; oven timer and minute minder, and a kitchen clock too! Four fast-heating top elements (two 8", two 6" size) have infinite heat switches for better control. All in all a top quality electric range with generous 23" wide oven that you never have to clean yourself. In white. Model J33RH.

Sale each **379.95**

Color **10.00** extra.

Go 'frost free' with this 13 cu. ft. refrigerator-freezer by GE and save

Sale each **359.95**

Color **10.00** extra

Save more ways than one. In time and energy spent defrosting, as well as in better, more modern storage for all your food purchases. Multi-positional shelves let you adjust the depth as you need it. Handy lift-out egg trays, and cheese compartment keep dairy foods fresh. Meat drawer and twin slide-out crispers also add to the efficiency of this General Electric model. White.

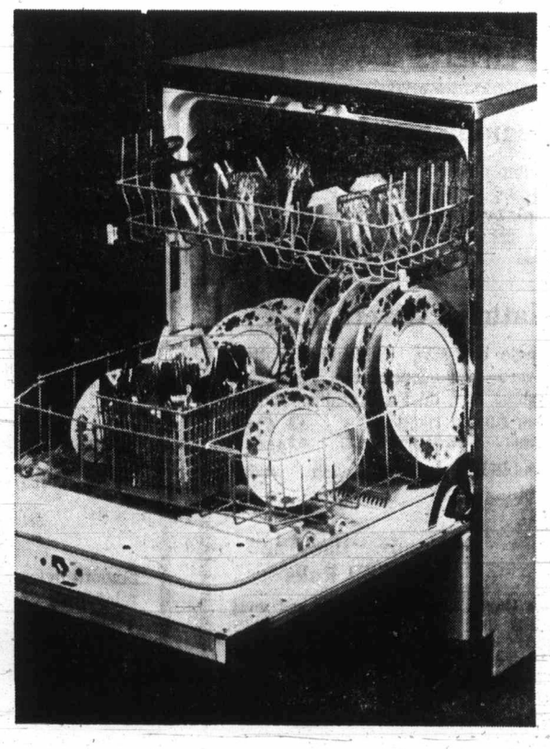

"Convertible" dishwasher by G.E .is front loading. Features Rinse-and-Hold

Sale each **319.95**

Color **10.00** extra

You gain hours of freedom plus cleaner dishes when you put this G.E. dishwasher in your kitchen. Rolls easily on casters, needs no extra plumbing, you just attach the hose to your kitchen tap. "Power Shower" action assures antiseptically clean dishes with hotter water than your hands could touch. Easy to load with extendible upper and lower racks. Has detergent dispenser. White.

Major Appliances, Main Floor, Home Furnishings Building

Store Hours: Daily 9:00 a.m. to 5:30 p.m. Thurs. and Fri. 9:00 a.m. to 9:00 p.m.

EATON'S

Store Information 382-7141 Downtown

discover sale

Eaton's Budget Store

John White English Shoes At Eaton's Give You Comfort, Style and Value

Sale, Pair **15.99**

2 pair for 30.00

John White English shoes made expressly for Eaton's to rigid specifications and to satisfy our customers. Now yours at sale price. Assorted popular styles to choose from, mostly in 1E width. Black Blutcher style is available in 3E width. Sizes 7 to 12. Shop now. Discover John White English shoes at Eaton's.

Men's Flannelette Pyjamas

Enjoy cosy warmth in cotton flannelette pyjamas tailored in a large variety of colors and patterns. Pre-shrunk and machine washable. Sizes S.M.L.XL. Shop now for winter. Sale, each **2.99**

Men's Wool Sweaters

Made in Italy in your choice of turtleneck style or zip-up cardigan. Popular large rib knit. Choose from blue, rust or chocolate colors. Sizes S.M.L.XL. Shop now for these casual good looks. Sale, each **14.99**

MEN'S and BOYS' WEAR

Boys' Ski Jackets

Sale, each **9.99**

Instructor length, half pile lining, hidden hood, belt, zipper pocket and closing. Water repellent. Navy, green, purple and brown. 8-16.

Boys' Flare Cords

Sale, each **3.99**

Machine-washable pinwale cotton cords, with 4 pockets and wide belt loops. Colors of gold, chocolate, wine or navy. 8-16.

Men's Crew Neck Sweaters

Sale, each **8.99**

Fisherman knit style in washable Acrylic. Long sleeves. Choose from navy, wine, natural or beige in sizes S.M.L.

Men's Work Socks Are Calf Length

Sale **5 pairs 3.99**

Substandards. Slight imperfections should not affect wearing qualities. Heavy or medium weight wool reinforced with nylon. Assorted sizes. Grey color only. Shop early for this saving!

Men's Ski Jackets Instructor Length

Sale, each **12.99**

Nylon shell, polyester fibrefill. Hidden hood, zipper pockets. Double front closing has zipper and domed flap. Red, brown, blue, green. S.M.L.-XL.

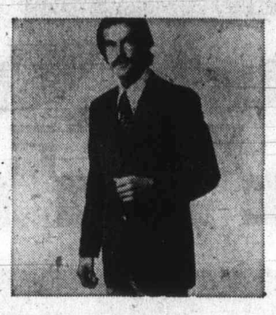

Double Knit Blazers In Plains And Patterns

Sale, each **36.99**

Versatile 'go-with-everything' blazers for a handsome Fall wardrobe. Single-breasted, 2-button styling in basic shades or fancy patterns. Reg. - Tall in 36-46.

Men's Dress Boots Comfortable Styling

Sale, pair **9.99**

Good-looking dress boots with smooth leather uppers and long-wearing composition soles. Brown color. Sizes 7 to 10.

Boys' Blue Denims With 21" Flare

Sale, each **4.99**

Shop now for these popular blue denim pants. 2 front patch pockets in contrasting color. Sizes 8-18.

Double Knit Flares For Dress, Casual

Sale, each **14.99**

Modified flares for business wear, too. Styled with front pockets. Machine wash for easy care. Blue, brown, green, grey, wine colors in plain or pattern. Waists 30-42.

Boys' T-Shirts Short Sleeve Style

Sale **2 for 2.99**

Assorted T-shirts in popular Wallace Beery, crew neck and plaquet front styles. Mostly permanent press. Assorted colors. Sizes 8-16 collectively.

Boys' Squall Jackets Lightweight In Cire Nylon

Sale, each **99¢**

Military look with epaulettes and dome snaps. Water repellent. Assorted colors in broken sizes 8-14 collectively.

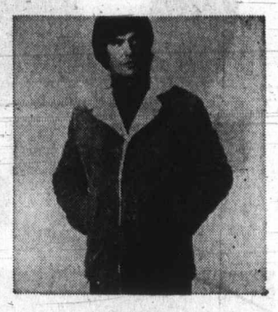

Rocco-Style Rawhide Jacket Eskilon Lined

Sale, each **36.99**

Men's rugged rawhide leather jackets are warmly Eskilon pile lined. Styled with pile faced collar and slash pockets. Tan or brown colors. Sizes 36-46.

Boys' Flare Pants In Stretch Denim

Sale, each **6.99**

Permanent press, machine-washable flares with split knee, 2 front patch pockets. Navy, wine. Sizes 7-12. Sizes 14-18. Sale, each **7.99**

Men's Work Shirts Made For The Job

Sale, each **3.19**

Heavy-weight doeskin work shirts take you outdoors in any weather. Long-wearing and warm, they have 2 chest pockets with buttons and are available in blue/red, green/-black, or red/black checks. Sizes 15 to 18.

INFANTS – CHILDREN

Infants' T-Shirts

Sale, each **99¢**

Fine combed cotton. Permanent press. Long or short sleeves, snaps at shoulder. Yellow, blue, equa patterns. 12-24 months.

Girls' Flare Pants

Sale **2 for 2.99**

Machine washable and colorfast pants in half boxer waist style. A large assortment of colors and patterns. 4-6X.

Infants' Crawlers

Sale **2 for 2.99**

Half boxer waist, straps over the shoulder, snaps around the leg. Perma press. Blue, red, yellow. 12-18-24 months.

Girls' Suedine Jackets

Sale, each **1.99**

Popular 4-button front style with two pockets. Rayon lined. Canadian made. Wear with slacks or skirts. Sizes 8-14.

Infants' Vinyl Pants

Sale **8 pairs 99¢**

"Wonder Soft" vinyl pants in pull-on style. Keep baby dry and comfortable. Stock up now at these savings. S.M.-L.XL.

Training Pants

Sale, package of 2, **99¢**

Soft cotton terry training pants with elastic waistband. Two in a package. White only. Sizes 1, 2, 3, 4.

STAPLES and LINENS

Chenille Bedspreads

Imperfects. Slight flaws should not affect wearing qualities. Lightweight ripple pattern in single or double bed sizes. Washable. Sale, each **5.99**

Regular Size Pillows

Plump pillows, well-filled with chicken and goose feathers. Piped edges. Pink or blue stripe covering. Regular size. Sale **2 for 5.99**

Wool-Filled Comforters

Single bed size. Warm and cosy comforters for children's rooms or guest rooms. Attractive paisley pattern. Sale, each **5.99**

Double bed size. Sale, each **6.99**

Mattress Covers

Single bed size. Unbleached cotton covers give dependable protection against dirt, dust and stains. Extra-long rugged rustproof zipper. Sale, each **3.99**

Double bed size. Sale, each **4.99**

Bath Mat Sets Cotton Chenille

Reg. 3.99. Long-wearing and washable. Non-skid mat and cover in colors of Hot Pink, white, green or gold. Sale, each **2.99**

Tea Towels All Cotton

Stock up now on tea towels. Super absorbent and lint free, they're 22"x32" approximately. Buy extras now. Sale **3 for 99c**

Handy "Mac Tac" 18"x72" Rolls

Assorted patterns and wood grains to cover walls, shelves, desks and much more. Washable, durable, decorator vinyl in a varied selection. Sale, each **99c**

WOMEN'S WEAR

Women's Showerproof Coats In Short and Long Styles

Rainy-day coats in cotton poplin, at a very special price. Some are bonded, some are lined. Assorted colors include gold, green, blue, wine, off-white, black-and-white fleck pattern. Broken sizes. Sale, each **9.99**

Women's Assorted Handbags Assorted Styles, Colors

Reg. 5.99. Braided straps, buckle fronts, zippered openings in colors of red, blue, black and beige. Made of vinyl and plastic. Buy one or two now. Sale, each **3.99**

Cardigans and Pullovers Special Clearance Now

Sale, each **2.99**

Substandards. Shop now for your winter wardrobe. Acrylic knit cardigans and pullovers in colors of navy, red, yellow, brown. S.M.L.

Women's Briefs And Bikinis Too

Sale **2 for 99¢**

Nylon tricot briefs, some lace trim bikinis in the group. Pink, blue and white colors. S.M.L.

Panty Girdles With Lace Trim

Sale, each **1.99**

Nylon and Lycra stretch panty girdles with garter holders. Daintily trimmed with lace. Sizes S.M.L.

Assorted Purses At One Low Price

Sale, each **2.99**

Many styles to choose from in assorted plastics, some with shoulder straps, novelty brass trim. Brown or black.

Women's Shrinks Easy-Care Acrylics

Sale, each **4.99**

White Acrylic knit shrinks with novelty crochet motif. Wear with slacks or skirts. One size fits all.

Women Slacks Are Clearance Priced Now

Sale, each **6.99**

Substandard. Included in the assortment are double knits and Fortrels. Slight flaws should not affect wear. Broken sizes and colors.

Panty Hose Holder Lycra Power Net

Sale, each **1.99**

Designed to wear with panty hose. Has leg band grip for comfortable wearing. Sizes S.M. only. Shop early for this low price.

Women's T-Shirts Long Sleeve Style

Sale, each **3.99**

Several styles to choose from in Fall shades of navy, brown, wine and mauve. Attractive nylon knit. S.M.L.

Women's Dresses Clearance Priced

Sale, each **9.99**

Substandard. Included are Crimplenes, double knits and jerseys in plain and prints. Assorted Fall shades to choose from in sizes 10-20.

Women's Panty Hose By A Renowned Maker

Sale, each **6 for 2.99**

Smooth nylon panty hose with reinforced toe. Colors of Tender Beige, Taupe Mist and Mocha. One size fits all. Queen size. Sale, **3 for 1.99**

Women's Shoes Assorted Styles

Sale, pair **4.99**

Reg. 6.99. They all have leather uppers and composition soles. In a variety of colors to choose from. Sizes 5-9 collectively. Medium width.

Sleeveless Pullovers In Washable Acrylic

Sale, each **2.99 and 4.99**

Choose one or two of these skinny rib pullovers to wear with slacks and skirts. Plain shades of red, navy and brown. S.M.L.

Printed Carry Alls With Plastic Lining

Sale **2 for 4.99**

Handy carry-alls in printed terry cloth. Drawstring top and sturdy plastic lining. Choose from assorted prints.

Downstairs Budget Store

BUY LINE/388-4373

Residents of Cobble Hill, Jordan River, Port Renfrew and the Gulf Islands Call Toll Free ZENITH 15000

LOCAL NE

SECOND NEWS SECT

Reckl Face In Ins

By RAY DYKES
Colonist Reporter

Reckless drivers will not get away "scot-free" under the NDP government's planned car insurance program, promises Highways Minister Robert Strachan.

Adding that he was out to dispel any rumors about the scheme protecting bad drivers, the 59-year-old member for Cowichan-Malahat made it clear that reckless drivers would pay a surcharge if they had a bad record.

Keeping Up

"And if they are extremely bad they will be put off the road," he said during an interview on his thoughts about his first cabinet portfolio in 20 years as an MLA.

Preoccupation in preparing car insurance legislation for the spring session of the Legislature has made Strachan a hard man to catch in his four weeks as highways minister.

Perhaps the best time has been on Saturdays, when he will often be found in his office fighting to keep up with correspondence and other chores too often submerged by car insurance business.

SERVICE VOTE at CFB started at special advance day, continues until Satu cause of changes to elec

Davi

North Saanich Mayor Trevor Davis has been ordered in a B.C. Supreme Court ruling to sign his municipality's controversial bylaw creating the Kingswood development area.

The order came in a judgment from Mr. Justice R. A. Wootton granting developer Geoffrey Ellis a writ of mandamus compelling Davis to sign the bylaw.

He has refused to sign it since the North Saanich council approved it last July.

Davis was out of town when the judgment was handed down Wednesday and acting mayor Ald. Paul Grieve was not available for comment.

The bylaw would designate about 350 acres in North Saanich a development area. Ellis has planned a development involving more than 300 homes and an 18-hole golf course for the area.

In a seven-page written judgment, Mr. Justice R. A. Wootton found the provisions of the B.C. Municipal Act to

The Daily Colonist.
(ESTABLISHED 1858)

SECOND NEWS SECTION VICTORIA, BRITISH COLUMBIA, THURSDAY, OCTOBER 19, 1972

Reckless Motorists Face Surcharges In Insurance Plan

By RAY DYKES
Colonist Reporter

Reckless drivers will not get away "scot-free" under the NDP government's planned car insurance program, promises Highways Minister Robert Strachan.

Adding that he was out to dispel any rumors about the scheme protecting bad drivers, the 59-year-old member for Cowichan-Malahat made it clear that reckless drivers would pay a surcharge if they had a bad record.

Keeping Up

"And if they are extremely bad they will be put off the road," he said during an interview on his thoughts about his first cabinet portfolio in 20 years as an MLA.

Preoccupation in preparing car insurance legislation for the spring session of the Legislature has made Strachan a hard man to catch in his four weeks as highways minister.

Perhaps the best time has been on Saturdays, when he will often be found in his office fighting to keep up with correspondence and other chores too often submerged by car insurance business.

Even selecting a name for the scheme sets him thinking.

"Perhaps we'll follow Manitoba and name our scheme Autopac. Then again maybe we'll go for something distinctive such as Autosure," he muses out loud.

There is also the question of whether the B.C. government car insurance scheme should be compulsory.

Compulsion

He becomes slightly edgy at attempts to pin him down on the compulsion, but then settles for an explanation that he hasn't yet made up his mind.

In Manitoba a basic minimum coverage is compulsory offering $50,000 liability. Coverage above that is either bought from private insurance companies or through the government.

In the Red

"I am completely open in every area. My thinking hasn't jelled on how our plan will operate.

"Basically I am still at the input level and I'm not tying myself down to any aspect," he adds.

The minister has talks set with insurance agents for Oct. 30, 31.

One of Strachan's biggest problems however, was taking over a department that is running $35 million in the red this fiscal year.

— Colonist photos by Ian McKain

New highways minister hard man to catch

No Free Riders—Strachan

Full Report

Strachan has ordered his department to make a full report on finances to see what cuts can be made but essentially he is tied to committments made by former highways minister Wesley Black.

These, too, are being re-examined to see if they can be spaced out.

Spending on highways in the fiscal year ending March, 1973, is expected to be more than $200 million or one-eighth of the provincial budget.

At one time highways was the largest item on the budget but Strachan doesn't expect it will ever again take a major chunk of B.C.'s total expenditures.

Strachan has other priorities in mind as well.

● Making a decision on whether to scrap or proceed with the planned extension of Blanshard in Victoria to connect with the Patricia Bay Highway.

● Widening the Island Highway between Victoria and Nanaimo to four lanes.

Strachan said there had been "terrible backups" during summer months and replacement of many two-lane bridges was vital. He plans to discuss with department experts how to either widen or build new bridges.

"I don't know when this will happen but I've written myself a note reminding me to do something about it."

● He has asked for a report on suggested relocation of the Mill Bay ferry.

Ferries, Too

Strachan is responsible for all ferry services run by the government — the B.C. Ferries and about 30 highway department ferries.

This year, for the first time in the annual report of B.C. Ferries, all of the income of every single ferry route will be made public.

● Considering the "debatable question" of building a second Trans-Canada Highway to ensure that B.C. is not cut off as it often is now during winter snow storms.

Visits Planned

However, his first general task involves visiting all four regional highways department offices — North Vancouver, Kamloops, Prince George and Nelson.

After talks with regional officers he thinks he will be able to sort out priorities more clearly.

On his philosophy of road transport today, Strachan says he is strongly opposed to clusters of overpasses and clover leaves that spoil many United States cities.

Going Slow

He is also not too keen just yet to "race in" and blacktop many of the restricted use logging roads on Vancouver Island.

His thinking is that people that use the roads are usually doing so for recreation purposes and don't particularly want freeways in the area of their lake cabin.

In the post-election guessing game of cabinet ministers, Strachan was everything from finance minister to agriculture chief. Some experts had him marked for lands and forests, others as labor minister.

Not Slighted

He explains that this was caused by his wide experience in the Legislature and 13 years as opposition leader.

The former NDP leader doesn't feel "slighted at all" at being passed over for some of the more juicier posts such as finance because he believes a premier should have a working knowledge of every department, particularly finance.

And he now knows why Premier Dave Barrett named him highways minister — the car insurance scheme is a "major task, quite different to that in other provinces" because of its scope and size in B.C.

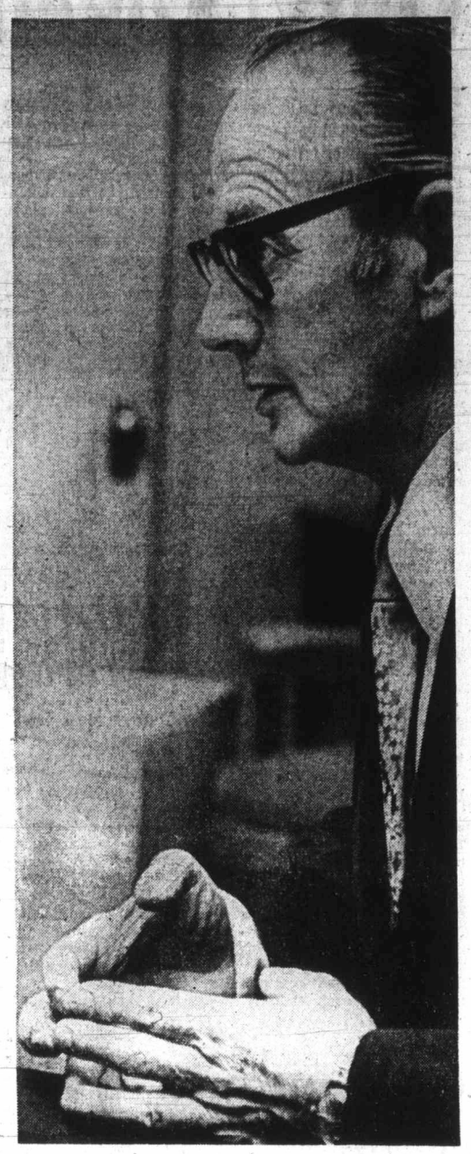

In search of priorities

Alex Barta photo

SERVICE VOTE at CFB Esquimalt started at special advance poll Monday, continues until Saturday. Because of changes to electoral act, service votes will be counted in with normal advance poll votes for first time Oct. 30, instead of being delayed as in past.

Candidates' Consensus:

Active Peacetime Role Vital for Naval Ships

By DON COLLINS
Colonist Reporter

Conservative Donald Munro has a word for it — "scandalous."

Liberal Louis Lindholm says the men and ships of the Pacific Maritime Command are doing more than people seem to realize.

New Democrat Roger Smith thinks the defence setup should be overhauled to place the emphasis entirely on such duties as peacekeeping and policing of fishing limits.

To Socred John Tisdalle, a nation such as Canada must never let its defences sag.

The four men — candidates for Esquimalt-Saanich in the Oct. 30 federal election — were asked in separate interviews what they thought about the defence establishment on the west coast and what, if any, changes they felt were needed.

There was one area of agreement — that the ships of war should be used more extensively in rescue and anti-pollution work. They could add greatly to the small coast guard service.

"The whole operation is pretty shocking," said Munro. "I don't think we have a coast guard to do what a coast guard should do.

"I think it's absolutely scandalous that we should have to call on Americans to rescue people in our own waters."

There is a "good argument," he says, for the armed forces doing this job in peacetime.

Munro also says the war ships are short of manpower and calls this "shocking."

A viable military force is required for the self-respect

ROAD TO OTTAWA 72

of any nation that intends to carry its weight in a treaty organization such as NORAD, he says.

He also sees a coast guard role in peacetime as a means of training men and of possibly easing the unemployment situation — although only to a minor degree.

"We have a fairly large unemployment problem. We would put a lot of these people to work (to augment the crews of naval vessels). This may be a useful place for them to learn to obey orders and to do a useful job for the community," Munro said.

Smith says the NDP would not "fire" the military personnel as some people may believe, but would actually add to their number for the important jobs of peacekeeping and policing.

"They would actually be in the role of world citizens."

The naval arm of the services would be used for coast guard duty and policing of the 12-mile fishing limit.

"This would mean that instead of cutting down, there would be a large investment in personnel for the armed forces," Smith said.

There was no use gearing the men for war duty with the realization that in such a situation it would be "an American finger on the button," he said.

Lindholm, who is trying to retain the federal seat for the Liberals (David Anderson resigned to become provincial Liberal leader) said it would be wrong to try and keep full wartime crews on naval ships in peacetime. The same manpower is not necessary.

Like the others, he feels a good case has been made for a greater use of the military services in such fields as coast guard duty. He said the Audette report of a few years ago concluded that there was reason to integrate maritime services.

"But it should be borne in mind that this has already been achieved to a great extent," Lindholm said.

He said the Esquimalt defence base now co-ordinates search and rescue operations and that the naval vessels play a part in the policing for the fishing limits.

"One half of all the aircraft patrols are for the purpose of looking out for pollution and looking out for invasion of the 12-mile fishing limit by foreign vessels," he said.

According to Lindholm, the men of the services have been done an injustice by politicians who say the forces are not playing a worthwhile role.

Tisdalle, the former Social Credit MLA, says Canada cannot afford to take an isolationist position.

Not to play its part in the defence network with other nations would greatly weaken its bargaining position, he believes.

He agreed that in time of peace the forces should augment the coast guard and also be used for cleanup work in the case of oil spills.

This would require more manpower, he says, but argues that it need not be an extra burden on the taxpayer. It could be financed by the Bank of Canada.

Kingswood Development

Davis Ordered to Sign Bylaw

North Saanich Mayor Trevor Davis has been ordered in a B.C. Supreme Court ruling to sign his municipality's controversial bylaw creating the Kingswood development area.

The order came in a judgment from Mr. Justice R. A. Wootton granting developer Geoffrey Ellis a writ of mandamus compelling Davis to sign the bylaw.

He has refused to sign it since the North Saanich council approved it last July.

Davis was out of town when the judgment was handed down Wednesday and acting mayor Ald. Paul Grieve was not available for comment.

The bylaw would designate about 350 acres in North Saanich a development area. Ellis has planned a development involving more than 300 homes and an 18-hole golf course for the area.

In a seven-page written judgment, Mr. Justice R. A. Wootton found the provisions of the B.C. Municipal Act to be "specific in such a situation as this. The mayor is obliged (by a section of the act) to sign the bylaw."

In a hearing Sept. 19, Ronald Cook, counsel for Davis, had argued that North Saanich council had exceeded its jurisdiction in passing the bylaw in the first place because it hadn't followed all the requirements of the Municipal Act.

Wootton said, however, that "I find no illegality evidenced here, but merely a division of opinion on the part of members of council and, of course, such differennces have been resolved by the majority vote in the passing of the bylaw."

He noted that because each council member had taken an oath "that I will faithfully perform the duties of my office," there must be "a presumption that the mayor and council have performed their duty honestly and to the best of their ability."

Wootton also dealt with the question of who should pay court costs for the proceeding, and ruled that he would make no order as to costs. This means each of the three parties involved (Ellis, Davis, and North Saanich municipality) will pay its own costs.

"The actions of the mayor have caused this application to be made," Wootton wrote, "but the reading of his affidavit and that of Ald. Grieve indicates that the attitudes of these two members of council at least were most sincere and prompted by their concern for the best interests of the municipality."

The bylaw was given its third and final reading and adoption on June 5, and was affirmed again by council on July 4, after Davis had requested council reconsider the bylaw.

Wootton noted that Davis was presiding at the meeting at which the bylaw was finally adopted, and at that time "no question was raised of irregularity of proceedings, and I must therefore conclude that the bylaw was regularly passed and adopted in accordance with the provisions" of the Municipal Act.

Brian Smith was counsel for Ellis during the hearing.

Ross

Seen In Passing

Ross Hicks typing a story (he is a radio reporter and lives at 516 Dallas. His hobbies include swimming) . . . **Frank Keifer** playing a guitar . . . **Anthony Jenkins** studying a script . . . **Noel Cusack** walking her dogs . . . **Roy Watson** digging in his garden . . . **Dan Walker** driving his car . . . **Gloria Farr** driving to work.

Lease Urged for World College Site

Capital Regional Board's planning committee recommended Wednesday that a letter be sent to Ottawa asking the federal government to lease, rather than sell a 74-acre parcel of land at Pedder Bay to United World Colleges, School of the Pacific.

The committee also recommended that the regional board urge the federal government to retain a 200-foot strip of land along the 3,000 feet of foreshore for public use.

Both recommendations require approval by the regional board, a formality since they were already endorsed by the committee of the whole, which is the full board.

During the debate, regional board members complained about the federal government's lack of courtesy toward lower levels of government.

Victoria Mayor Peter Pollen said the Capital Regional Board should at least have been informed of the negotiations between the federal government and the World College regarding the sale of the property.

The recommendations will be dealt with at the regional board's Oct. 28 meeting.

Decimated Bruins Offer Only Token Resistance

Phil Esposito did it for Team Canada but picking up Boston Bruins may be a bit much for the National Hockey League scoring champion.

It's early yet but there are indications that the Stanley Cup holders may not be able to make up for off-season losses without a healthy Bobby Orr.

The signs were prominent Wednesday night in New York, where the Rangers skated gleefully to a 7-1 triumph over a club which beat them five straight times in league play last season and then whipped them in the cup final.

With goalkeeper Gerry Cheevers and forwards John McKenzie and Derek Sanderson gone to the World Hockey Association, forward Ed Westfall lost in the 1972 expansion draft and Orr still sidelined by knee problems, the Bruins offered little more than token resistance.

Rangers, who got away slowly this season, had a 41-23 edge in shots on goal and were 5-0 leaders before the Bruins managed to get the puck past Gilles Villemure.

Bill Fairbairn, who also had an assist, and defenceman Rod Seiling each scored twice.

One of Seiling's scoring shots came from 55 feet, and it pointed up the problems the Bruins have had without Cheevers, Orr and two of their best defensive forwards. They have allowed at least four goals in each of their first five games, and their only victories have been over New York Islanders and Pittsburgh Penguins.

Defeat dropped the defending Eastern Divison champions into seventh place, Toronto Maple Leafs going by with a 4-3 win over the hard-trying Penguins.

Penguins managed a 2-1 lead although outshot by 13-6 in the first period, but goals by Norm Ullman and Denis Dupere 33 seconds apart in the early stages of the second period turned things around.

Leafs had trouble with Denis Herron, a rookie goalkeeper who came into the game after starter Jim Rutherford had been injured, but Pierre Jarry scored in the 15th minute of the third period. It was the only miss for Herron in 23 shots, but it proved to be the one one Leafs needed to get both points.

Rutherford was hurt in a collision with Paul Henderson, who was upended in full stride and knocked into the goalmouth.

In Wednesday's other games, Montreal Canadiens salvaged a 4-4 tie with St. Louis Blues, Minnesota North Stars handed out a 6-0 spanking to Atlanta Flames and Philadelphia Flyers sneaked past Los Angeles Kings, 4-3.

The Mahovlich brothers pulled Canadiens through. Frank scored 59 seconds from time to tie the score and assisted on a goal by Jacques Lemaire while Peter scored once and assisted on the other three goals.

Former teammate Bill Flett did in the Kings, who have lost five in a row. He got his second goal of the game, and fifth of the season, to break a 3-3 tie with only 31 seconds left. His first goal came while he was helping kill off a penalty, the second on a power play.

★ ★ ★

EAST DIVISION

	P	W	L	T	F	A	Pts
Detroit	4	4	0	0	22	8	8
Montreal	5	3	0	2	18	7	8
Buffalo	4	3	0	1	16	9	7
N.Y. Rangers	6	3	3	0	23	22	6
Vancouver	5	2	2	1	18	20	5
Toronto	5	2	2	1	15	15	5
Boston	5	2	3	0	21	23	4
N.Y. Iindrs	4	1	3	0	9	17	2

WEST DIVISION

	P	W	L	T	F	A	Pts
Pittsburgh	6	4	2	0	26	18	8
Chicago	6	4	2	0	20	14	8
Minnesota	5	2	2	1	16	14	5
St. Louis	5	1	2	2	15	18	4
Philadelphia	5	2	2	1	16	13	5
Atlanta	6	1	4	1	8	21	3
California	4	1	3	0	10	14	2
Los Angeles	7	1	6	0	20	34	2

Next game: Tonight — Vancouver, at Buffalo.

BOSTON 1, N.Y. RANGERS 7

FIRST PERIOD —
1. N.Y. Rangers, Hadfield (2), (Ratelle) 7:35.
2. N.Y. Rangers, Seiling (1), (Gilbert) 9:36.
3. N.Y. Rangers, Ratelle (3), (Gilbert, Park) 19:37.
Penalties: Sather (R), O'Donnell (B), majors; Walton (B) game misconduct 8:38; Carr (R) 16:38; Esposito (B) 17:43.

SECOND PERIOD —
No scoring.
Penalties: Boston bench, Stemkowski (R) 4:36; Seiling (R) 4:54; Esposito (B) 8:53; Carr (R) double minor, major; Bailey (B) major, 9:27.

THIRD PERIOD —
4. N.Y. Rangers, Fairbairn (3), (Carr) 0:21.
5. N.Y. Rangers Fairbairn (4), (Park, Rolfe) 1:46.
6. Boston, Stanfield (3), (Bucyk) 2:38.
7. N.Y. Rangers, Seiling (2), (Sather, Stewart) 9:06.
8. N.Y. Rangers, Carr (1), (Fairbairn, Rousseau) 10:15.
Penalties: Hodge (B) 0:37; Seiling (R) 16:36.
Stops by:

Johnston (B)	14	10	10	—34
Villemure (R)	6	9	7	—22

Attendance: 17,500.

MINNESOTA 6, ATLANTA 0

FIRST PERIOD —
1. Minnesota, Parise (3) (T. Harris) 6:33.
2. Minnesota, Hextall (1) (Reid, Parise) 11:34.
Penalty — Gibbs (M) 1:50.

SECOND PERIOD —
3. Minnesota, Hextall (2) (Parise) 0:20.
Penalty — B. Harris (A) 6:43.

THIRD PERIOD —
4. Minnesota, Goldsworthy (3) (Gibbs, Hextall) 4:55.
5. Minnesota, Goldsworthy (4) (Hextall, Parise) 13:16.
6. Minnesota, Nanne (1) (Oliver) 17:22.
Penalty — Nanne (M) 5:54.
Stops:

Maniago (M)	11	5	8	—24
Bouchard	6	9	8	—23

Attendance: 8852.

MONTREAL 4, ST. LOUIS 4

FIRST PERIOD —
1. Montreal, Lapointe (1) (P. Mahovlich, Larose) 5:59.
Penalties — Lapointe (M) 8:23 Cournoyer (M) 11:32; Savard (M) 15:36; Durbano (SL) 18:19.

SECOND PERIOD —
2. St. Louis, Evans (1) (St. Marseille, Durbano) 10:18.
3. Montreal, Lemaire (5) (F. Mahovlich, P. Mahovlich) 14:22.
4. Montreal, P. Mahovlich (1) (Richard, Lapointe) 19:43.
Penalties — Evans (SL) 3:43; Savard (M) 10:39; Roberto (SL) 12:45; Houle (M) 16:03.

THIRD PERIOD —
5. St. Louis, Sabourin (5) (B. Plager, St. Marseille) 0:53.
6. St. Louis, Dupont (1) (Murphy) 1:34.
7. St. Louis, Unger (4) (Egers, Dupont) 15:13.
8. Montreal, F. Mahovlich (2) (Houle, P. Mahovlich) 19:01.
Penalties — R. Plager (SL) 4:03; P. Mahovlich (M) 5:34; Roberts (M) 9:21; Richard (M) 13:54.
Stops:

Dryden (M)	7	9	11	—27
Stephenson-Caron (SL)	6	11	3	—20

Attendance: 18,167.

PITTSBURGH 3, TORONTO 4

FIRST PERIOD
1. Pittsburgh, Polis (2) 2:37.
2. Toronto, Sittler (3) (Dupere Kehoe) 14:12.
3. Pittsburgh, Hextall (2) (Polis) 17:14.
Penalties — Shack (P) 4:30; Hextall (P) 9:51.

SECOND PERIOD
4. Toronto, Ullman (3) (Ellis, Henderson) 4:46.
5. Toronto, Dupere (2) (Kehoe, Sittler) 5:19.
Penalties — Kehoe (T) 5:59; Monahan (T) 15:36; Burrows (P) 18:32; Watson (P) 19:50.

THIRD PERIOD
6. Toronto, Jarry (1) (Monahan, McKenny) 14:14.
7. Pittsburgh, Shack (2) (Schock, Lynch) 19:15.
Penalties — Pelyk (T) 5:18; Pittsburgh (bench minor) 9:07; Sittler (T) and Watson (P) (minors, majors) 16:02.
Stops:

Rutherford (P)	12	6	—	
Herron (P)	—	4	12	—34
Plante (T)	4	7	12	—23

Attendance 16,248.
more more more

PHILA. 4. LOS ANGELES 3

FIRST PERIOD
1. Philadelphia, Potvin (1) (Hughess, Clement) 2:48.
2. Los Angeles, Corrigan (4) (Widing, Bernier) 8:41.
Penalties — Ashbee (P) 1:00; Backstrom (LA) 1:02; Kelly (P) 7:46; Corrigan (LA) and Ashbee (P) 8:41; Venasky (LA) 12:27.

SECOND PERIOD
3. Philadelphia, Flett (4) (Ashbee) 7:21.
4. Philadelphia, Schultz (2) (Hughes) 9:05.
Penalties — Curtis (LA) (minor, major), Kelly (P) (major) and Salesky (p) 6:03; Komadoski (LA) 9:42; Berry (LA) 13:29.

THIRD PERIOD
5. Los Angeles, Berry (6) (Marotte Widing) 9:02.
6. Los Angeles, Goring (3) (Corrigan, Backstrom) 15:01.
7. Philadelphia, Flett (5) (Nolet, Hughes) 19:29.
Penalties — Ashbee (P) 0:30, 4:29; MacLeish (P) and Corrigan (LA) 10:07; Komadoski (LA) 17:53; Corrigan (LA) (misconduct) 19:29.
Stops:

Favell (P)	12	7	15	—34
Edwards (LA)	9	16	7	—32

Attendance 7544.

— Colonist photo by Ian McKain

Viking newcomers Jim Dudderidge, Dave Tooby, Pard Hogeweide, Walt Burrows

Taylor Oozes Confidence In His Basketball Vikings

By MAX LOW

You find Gary Taylor kneeling on the dressing room floor, a piece of tape in his mouth.

Just a nod of acknowledgement and he carries on taping, in a very efficient manner, the injured ankle of basketball player Brent Mullin.

"It'll hold," he tells Mullin and you can tell the player believes him.

And you believe him, for Gary Taylor is that kind of man.

As a burly six-foot guard, Taylor played his basketball for the University of British Columbia Thunderbirds. Then he taught and coached basketball at Oak Bay Senior High School and now he's vice-principal at Lansdowne Junior High.

And when he talks so confidently of his second season of coaching the University of Victoria Vikings basketball squad, again you've just got to believe him.

Vikings were squeezed out of the two-team playoffs in the old Western Canada Intercollegiate Athletic Association basketball league when they finished third last season.

But Taylor, full of hustle and purpose and oozing confidence, says last season "we were forced to play a kind of controlled ball game, through lack of height."

"But," he adds with a huge grin at new members in the Vikings' dressing room, "this year we have a little more height and we expect to play exciting — and winning — basketball."

Although Vikings will be missing Gord Hoshal, second highest scorer in the WCIAA and a league all-star last season, when the new Canadian West University Athletic Association competition starts next month, Taylor says the team will have "much more depth."

Hoshal is taking a year out of university but Taylor will have veteran Chris Hall returning at forward after a year out and newcomers Jim Dudderidge and Pard Hogeweide.

Dudderidge, 19, six-foot-five and 175 pounds, is a former Mt. Douglas High School player and Hogeweide, 20, and six-foot-three and 185 pounds, is a former Port Alberni High School player who spent two years with UBC Jayvees.

Two other promising freshmen in the 11-man squad are guards Dave Tooby and Walt Burrows.

Tooby, 23, and six-foot-one-inch and 170 pounds, is returning to basketball after playing volleyball at UVic last season. He played his basketball at Claremont High. Burrows, 19, five feet, 11 inches and 165 pounds, was coached at Oak Bay by Taylor and then spent two years at Green River Junior College in Auburn, Wash.

Guard Corky Jossul joins Hall as another former Viking returning after a year out of the side.

Holdovers from last year are guards Harry Hunter and Mullin and forwards Mike Bishop, Tom Holmes, fourth last season in WCIAA scoring, and Jim Hunter.

Vikings play an inter-squad game Nov. 4 and this year it will take on a new look.

Instead of just an informal "run-around" and short game, Taylor says this season's inter-squad game will have a little class added.

A full-length game will be played with Jack Donohue, the national basketball coach, and B.C. provincial coach, John Olson, coaching the teams.

Whatever happens, the new Canada West league is going to be tough and Taylor knows it.

As well as UBC and Calgary, last year's western powerhouses, University of Saskatchewan, Central Conference champion for the last two year, has switched to the west.

Would the Vikings be happy with a playoff berth?

"Well, of course we would like to make the playoffs, as that would be an improvement," Taylor said.

Then, there was that confident smile.

"But we're aiming for first spot — no messing around . . ."

The Original Knight
SOLUNAR TABLES
When To Fish Or Hunt

According to the Solunar Tables calculated for this area, the best times for hunting and fishing today and tomorrow will be as follows (Times shown are Pacific Daylight Time):

TODAY

A.M.		P.M.	
Minor	Major	Minor	Major
2:20	8:55	2:50	9:15

TOMORROW

3:05	9:35	3:30	10:00

Major solunar periods, lasting 1½ to 2 hours, dark type.
Minor periods, shorter in duration, light type.

WHA Attendance Averaging 6749

HOPKINS, Minn. (CP) — Attendance for the opening week's 15-game schedule of the World Hockey Association was 101,236, for an average of 6749 a game.

The new league's publicity office, reporting the figures Wednesday, said three clubs drew more than 10,000 in their home openers.

New England Whalers were tops at 11,692 for their first game in Boston Garden, against Philadelphia Blazers. Los Angeles Sharks drew 10,830 for their game with Houston Aeros while Quebec Nordiques had a standing-room crowd of 10,441 against Alberta Oilers.

Fourth highest attendance to Sunday was at Winnipeg, where the Jets opened before 8791 against the Oilers. Lowest was 2075 for Ottawa Nationals' second home game with Cleveland Crusaders visiting.

Centennials, Bruins Win As Tempers Run Rampant

The Calgary Corral was jumping Wednesday night.

Calgary Centennials and Edmonton Oil Kings provided the action in a wild, fight-studded Western Canada Hockey League game.

Centennials won their home opener, 9-3, ending a losing streak at five games.

Oil Kings, who have lost their last three starts, picked up 22 of the 43 penalties assessed. Included in the total were 18 major penalties — 10 in the third period — and two game-misconducts.

The win moved Calgary into a second-place tie with Oil Kings, two points behind Medicine Hat Tigers.

Tigers dropped a 4-3 decision to the Bruins in New Westminster and Winnipeg Jets trimmed Swift Current Broncos 9-6, in other games.

A hometown crowd of 2913 watched the Centennials snap a 1-1 first-period tie with five straight goals in the first half of the second period, Calgary led by 7-3 after 40 minutes and scored the only two goals of the third period, which took nearly an hour to play.

Marty Kissel and John Senkpiel paced the winners with two goals each while Jerry Holland and Mike Clarke contributed a goal and three assists each. Dan Mandryk, Dan Gare and Ivan Christianson completed the Calgary attack.

Darcy Rota, who has 10 goals in his first six games, led Oil Kings with a pair of goals and Curtis Shokoples provided the other.

In New Westminster, Ron Kennedy scored with 21 seconds remaining to give Bruins their second win this season.

It was the second goal of the game for Kennedy and it sparked a wild protest by the Tigers against New Westminster fans.

When the goal was scored Medicine Hat coach Jack Shupe called defenceman Jim McCrimmon to the bench.

Shupe thought Kennedy's shot had hit the goalpost. McCrimmon verified that the puck was in the net but one fan, thinking Medicine Hat was about to protest the goal, threw a box of facial tissue on the ice and the battle was on.

Tiger players broke three sticks over the boards trying to get at fans, and one of the sticks allegedly struck an office game official.

McCrimmon was assessed a misconduct and game misconduct and Tom Lysiak drew a misconduct following the incident.

Doug Abrahamson and Bob Stump were the other Bruin scorers while Lysiak, Lanny McDonald and Boyd Anderson scored for Tigers.

In Winnipeg, Jets scored their first win in five starts and defeated the Eastern Division leaders in the process.

Gary Wagner, Mike Korney, and Randy Knight scored two goals each for Jets and Dave Elliott, Laurie Deprez and Don Larway added singles.

Brent Leavins, with two goals, Brian Back, Terry McDougall, Kelly Pratt and Terry Ruskowski scored for the Broncos.

★ ★ ★

WESTERN DIVISION

	P	W	L	T	F	A	Pts
Med. Hat	6	4	2	0	37	23	8
Edmonton	6	3	3	0	30	19	6
Calgary	7	2	3	2	25	23	6
New West.	4	2	1	1	10	10	5
VICTORIA	4	2	2	0	15	15	4
Vancouver	5	1	3	1	12	31	3

EASTERN DIVISION

	P	W	L	T	F	A	Pts
Swift Cur.	6	4	2	0	28	18	8
Brandon	4	3	0	1	30	14	7
Saskatoon	4	2	1	1	11	11	5
Flin Flon	6	2	3	1	25	37	5
Winnipeg	5	1	2	2	26	37	4
Regina	5	0	4	1	17	27	1

Next games: Tonight — Swift Current at Brandon, New Westminster at Edmonton, Medicine Hat at Vancouver.
p. 16 SPORT — ADD NHL SUMMARIES

Hockey Scores

American League
Boston 4 New Haven 1.
Saskatchewan Junior
Melville 3, Regina 2.
Regina Silver Foxes 6, Estevan 5.

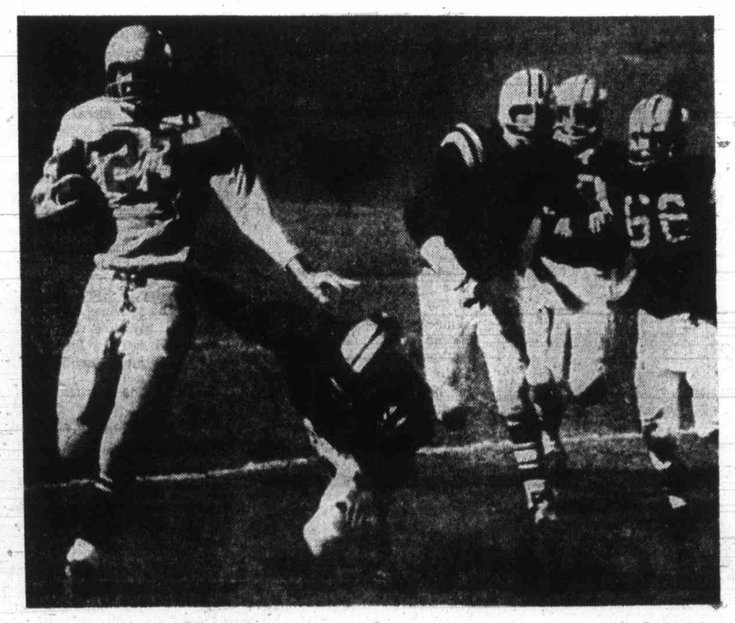

Alex Barta photo

WOULD-BE TACKLER and three pursuers take after Doug Branter (23) of Oak Bay as he returns a punt during Wednesday action in the Vancouver Island Juvenile Football League at Royal Athletic Park. Branter and his mates romped to a 58-7 win over James Bay Athletic Association.

Whalers Remain Unbeaten

HOUSTON — New England Whalers, unbeaten and untied, won their third straight World Hockey Association game Wednesday night.

Whalers downed Houston Aeros, 4-1, and the victory lifted Whalers into a three-way deadlock for first place in the East Division with New York Raiders and Cleveland Crusaders. Raiders and Crusaders have played one more game than New England.

Tom Webster, former star with Detroit Red Wings of the National Hockey League, led the way with three goals. Houston's goal was scored by Ted Taylor, who played last season with Vancouver Canucks of the NHL.

Defenceman Suspended

UNIONDALE, N.Y .(AP) — Arnie Brown, a veteran defenceman, has been suspended indefinitely by New York Islanders for leaving the National Hockey League club.

Brown, recently acquired in a trade with Detroit Red Wings, left the club for personal reasons, a club spokesman said. Brown returned to his home in suburban Detroit.

Clippers Overtake Vancouver Club

COAST DIVISION

	P	W	L	F	A	Pts.
Nanaimo	6	4	2	0	8	
Vancouver	7	4	3	0	8	
Chilliwack	7	2	5	0	4	
Bellingham	6	1	5	0	2	

OKANAGAN DIVISION

	P	W	L	T	F	A	Pts.
Penticton	8	8	0	0	16		
Kelowna	6	3	3	0	6		
Kamloops	7	3	4	0	6		
Vernon	7	2	5	0	4		

VANCOUVER — Brad Richardson's empty-net goal clinched a victory for Nanaimo Clippers over Vancouver Villas here Wednesday.

Richardson's goal, with 37 seconds remaining, snuffed out a Vancouver rally and gave Clippers a 6-4 B.C. Junior Hockey League victory and a share of first place with Villas in the Coast Division. Clippers also have a game in hand.

Lindsay Thomson, with two goals, Bill Bestwick, Carl Cureatz and Brian Day were the other Nanaimo scorers.

Alex Tidey scored twice for Vancouver with Doug Shantz and Dale Costanzo completing the scoring.

Clippers led, 2-0, after one period and held a 4-2 advantage after two periods.

Emerson, Ashe Post Net Wins

VANCOUVER (CP) — Australian veteran Roy Emerson, coaching more and playing less nowadays, Wednesday reached the quarter-finals of the $50,000 Rothman's international tennis tournament.

Emerson, now 35 and playing in only his third tournament of this year's World Championship of Tennis series, defeated Graham Stillwell of Britain, 6-0, 6-7, 6-1.

Second-seeded Arthur Ashe of the United States downed Australian Fred Stolle, 6-4, 7-5 and Tom Okker of the Netherlands got past Cliff Richey of the U.S., 7-6, 6-0.

Unseeded New Zealander Brian Fairlie, who shocked third-seeded Cliff Drysdale of South Africa in the first round, also reached the quarter-finals with a 4-6, 6-0, 6-1 win over Allan Stone of Australia.

In doubles, Haroon Rahim of Pakistan and Jeff Borowiak of the U.S. downed Australians John Alexander and Phil Dent, 6-4, 6-4.

And in other doubles matches, Drysdale and Stone defeated Ismail el Shafei of Egypt and Fairlie, 7-6, 4-6, 7-6, and Ashe and Bob Lutz of the U.S. beat Americans Roy Barth and Tom Leonard, 6-4, 6-4.

Sport Today

HOCKEY

7 p.m. — South Vancouver Island Junior "B" League; Juan de Fuca Gulls vs. Esquimalt A and W, Esquimalt Sports Centre.

8:30 p.m. — Victoria Intermediate League Stockers vs. UVic Vikings, Pearkes Arena.

FOOTBALL

7:30 p.m. — Vancouver Island Bantam League; Juan de Fuca Tigers vs. Oak Bay Invaders, Royal Athletic Park.

Oak Bay Shells Rivals

	P	W	L	F	A	Pts.
Hornets	7	6	1	0	159	49	12
Oak Bay	8	5	1	2	175	71	12
Cowichan	7	1	4	2	42	120	4
James Bay	8	1	7	0	96	232	2

Next game: Sunday — Saanich Hornets vs. Cowichan at Cowichan.

Opponents had trouble keeping tabs on halfback Doug Archibald at foggy Royal Athletic Park Wednesday night.

Archibald, handling and running well despite the wintery conditions, raced over for five touchdowns with two of them coming after long, exciting sprints.

That was his contribution to Oak Bay Farmer Construction's 58-7 hammering of James Bay Athletic Association Mustangs in a Vancouver Island Juvenile Football League game.

Quarterback Christie Sinclare scored one touchdown and kicked four converts while the other Oak Bay touchdowns were scored by Roy Sinden, Edgell Nelson and Ian Palidini.

Oak Bay, which led, 26-0, at half time, moved into a first place tie with Saanich Hornets. However Hornets, who play Farmer Construction in probably the season's most vital game next Wednesday night, have a game in hand.

THE BIG 8
HOCKEY FRIDAY
2 Big VIHL Games
8 P.M.
CFB Esquimalt vs. London Boxing Club
9:15 P.M.
Esquimalt Butler Brothers vs. UVic Norsemen
Admission $1.00
Students 75c, Children 50c
ESQUIMALT SPORTS CENTRE

SENIOR CURLERS
New league being formed to Curl
WED and FRI.
9:30-11:30 a.m.
For further information
Phone 479-7188
PLAYLAND CURLING CLUB
4240 GLANFORD AVENUE

UP AND OVER a rolled-up in a vain effort to reach (arrow), Mike Epstein sca in the eighth inning of W

Oakland To Avoi

By JIM MURRAY
Colonist-Los Angeles Times Service

OAKLAND — Everybody knows a ballplayer, even a world series star, is a kind of uncouth lout who scratches himself in public, spits a lot, eats with a knife, makes noise drinking, calls girls, "broads," and his wife "the old lady." His education stopped in trade school where he learned to fix automobiles and hit curve balls and the only book he ever read had all pictures in it. He doesn't like movies where they wear clothes.

That's the public image of ballplayers and Michael Peter Epstein, Donald Ray Mincher and James Michael Hegan do their best to keep it alive. In airports, around buses and behind the batting cage, they keep up a running stream of malaprops guaranteed to make the eavesdroppers go away thinking they ran into three refugees from remedial basketweaving. Mike Epstein is an alumnus of the University of California, Mike Hegan went to three colleges, Holy Cross, John Carrol, and Calvin Coolidge, and Don Mincher wears contacts from ruining his eyes reading.

They call themselves "the three maroons." A "maroon" is an idiot, or at least a guy with a low IQ; so, when a guy makes a ridiculous statement or moves his lips reading, they like to point out he's a "maroon." A guy who scratches himself in public is "uncut" or a "loot."

Epstein knows more big words than William F. Buckley, but he likes to pretend in

Swedes Disc Semi-Pro L

STOCKHOLM (CP-AP) — The Swedish Hockey Federation hopes to set up a Scandinavian hockey league on a semi-professional basis in cooperation with the Finnish and Norwegian federations.

The move would be in answer to North American plans to organize pro hockey in Europe, reliable sources here said Wednesday.

Stig Nilsson, secretary-general, said a proposal will be presented to the board of the Swedish Hockey Federation next week.

The semi-pro teams would not only play in the proposed Scandinavian league but participate in their own national leagues.

In mid-September, Bruce Norris, owner of the National Hockey League Detroit Red Wings, and two American associates announced plans for a European pro league that would start operating in October, 1973, in Sweden, Finland, Switzerland, West Germany and England.

Leading Swedish teams have been reported worried about visits of North American scouts seeking talent for the NHL and the World Hockey Association. The early success of defenceman Tommie Bergman, with Detroit Red Wings had been noted.

Billingham Pitches Three-Hitter As Cincinnati Nips Oakland, 1-0

OAKLAND—Jack Billingham gave Oakland Athletics a taste of their own medicine Wednesday night.

Billingham, with help from reliever Clay Carroll, put down the Athletics on three hits, sparking Cincinnati Reds to a 1-0 decision in the third game of the world series.

The Athletics lead the best-of-seven series, 2-1, but Billingham's strong right arm virtually silenced Oakland's offence.

Oakland won the first two games on a combination of excellent pitching, clutch fielding and timely batting.

The fourth game is scheduled tonight with the fifth set for Friday afternoon, both in the California city.

Athletics had the pitching and fielding Wednesday but the hitting was nearly negligible.

The American League champions managed only three infield singles off Billingham, who had a 12-12 record during the regular season and is 44-44 for his major-league career.

Billingham gave up a bunt single to Joe Rudi in the fourth inning, and scratch hits to Dick Green in the fifth and pinch-hitter Gonzalo Marquez in the seventh inning. He allowed three bases on balls and struck out seven in the eight innings he worked.

When Billingham's first three pitches to Mike Epstein in the last of the ninth inning were balls, manager Sparky Anderson lifted his starter in favor of Carroll.

Carroll, who set a major league record with 37 saves this season, retired Epstein on a ground ball and finished off by retiring Sal Bando and George Hendricks.

Reds scored the only run they needed in the seventh inning.

Tony Perez opened with a sharp single to leftfield and Denis Menke sacrificed him to second base.

Cesar Geronimo, hitless in his first nine at-bats in the series, followed with a sharp single through the middle off losing hurler John "Blue Moon" Odom.

Perez raced around third base and then stumbled on the soggy turf, still slick from 10 straight days of rain in the Bay area.

He scrambled to his feet and raced for home plate, sliding in, although the Athletics made no play on him.

The best chance the Athletics had came in the sixth inning when Bert Campaneris led off with a base on balls.

Matty Alou then bunted and catcher Johnny Bench fielded the ball.

His throw to first pulled Joe Morgan off the base and Alou was safe.

As Bench began to argue the call, Morgan tried to catch Campaneris rounding second but his throw sailed into centre field and the fleet shortstop raced to third base.

Billingham bore down and got Rudi on a bouncer to third, with Alou moving to second on the play. The Reds then elected to walk Epstein to load the bases and the strategy paid off when Sal Bando jammed into a double play.

Odom, who struck out 11 Reds in seven innings, combined with relievers Vida Blue and Rollie Fingers for a four-hitter.

Odom pitched out of jams in the third and fifth innings and gave up only three hits.

Surprise strategy by manager Dick Williams prevented the National League champions from adding to their lead in the eighth inning.

With one out, Morgan walked and Bobby Tolan followed with a single, advancing him to third base. Fingers relieved Blue, who had started the ninth inning and Tolan promptly stole second base.

With the count 3-2 on Bench, Williams went to the mound. Catcher Gene Tenace moved outside the batting area as the Athletics appeared ready to walk the slugger intentionally. But Tenace quickly jumped back as Fingers delivered and Bench was called on strikes for the third straight time.

Today's game will be telecast on Channels 2, 5 and 6 and broadcast on radio stations CJVI (900) and CBU (690) starting at 5:30 p.m.

A pair of lefthanders, Ken Holtzman for the Athletics and Don Gullett for the Reds, are slated to start tonight.

The third game was originally scheduled for Tuesday night but a cloudburst washed it out. There was a threat of rain on Wednesday but the evening remained clear and cool. The game was played in two hours and 24 minutes, before a near-capacity crowd of 49,410.

Cincinnati	000 000 100— 1	4	2
Oakland	000 000 000— 0	3	2

Billingham (1-0) Carroll (9) and Bench; Odom (0-1), Blue (8), Fingers (8) and Tenace.

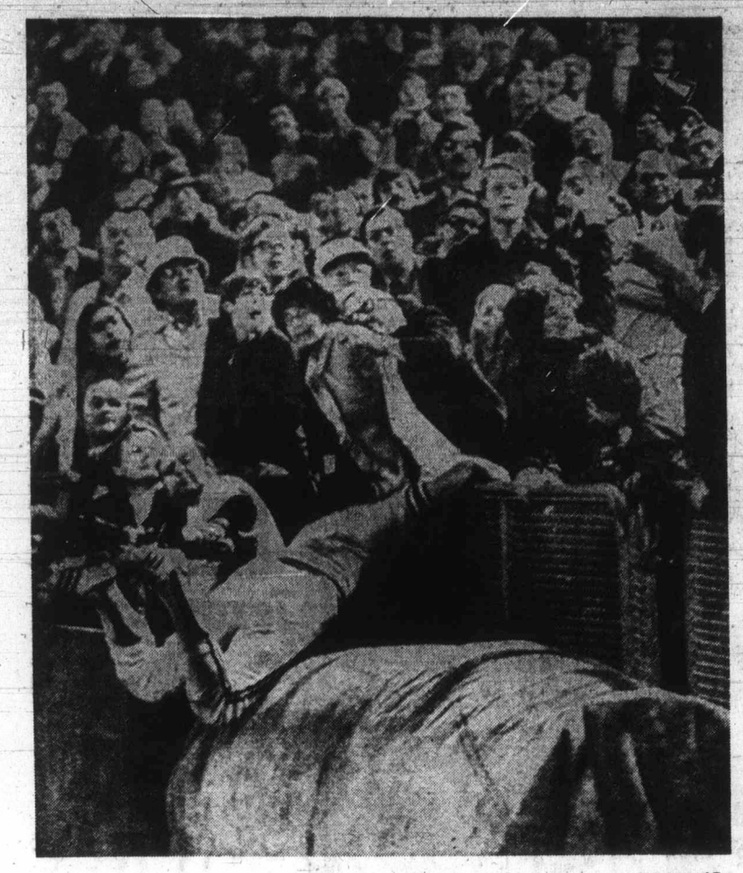

—AP

UP AND OVER a rolled-up tarpaulin in a vain effort to reach the ball (arrow), Mike Epstein scatters fans in the eighth inning of Wednesday's action at Oakland. The foul ball was hit by Denis Menke of Cincinnati. Reds edged Athletics, 1-0, but still trail series, 2-1.

Anderson Makes His Point

OAKLAND (AP) — Cincinnati Reds manager Sparky Anderson has elaborated on his much-publicized statement that Oakland Coliseum is an ugly ball park.

"Actually," Anderson said, applying a gentle needle to his Oakland hosts, "this park is better than Baltimore's. "Baltimore's is like San Quentin prison," he laughed.

"This one is like Folsom prison."

North Stars Charged

ATLANTA (AP) — Seven members of the Minnesota North Stars hockey team have been arrested on charges ranging from public drunkenness to creating a turmoil.

Police said Dennis Hextall, Dennis O'Brien, Fred Harvey, Jude Drouin, Gilles Gilbert, Ted Harris and Danny Grant were arrested in a lounge late Monday. They were released on bonds ranging from $200 to $1,300.

Police said Hextall, Harvey, Grant and Drouin were charged with creating a turmoil; Gilbert with interfering with a police officer; and Harris with criminal trespass. O'Brien and Harris were released under $1,300 bond and the other bonds were $200.

SELL THE MODERN WAY
DEMAND
MULTIPLE LISTING
SERVICE

Oakland Ascetics Hope To Avoid Conformity

By JIM MURRAY
Colonist-Los Angeles Times Service

OAKLAND — Everybody knows a ballplayer, even a world series star, is a kind of uncouth lout who scratches himself in public, spits a lot, eats with a knife, makes noise drinking, calls girls, "broads," and his wife "the old lady." His education stopped in trade school where he learned to fix automobiles and hit curve balls and the only book he ever read had all pictures in it. He doesn't like movies where they wear clothes.

That's the public image of ballplayers and Michael Peter Epstein, Donald Ray Mincher and James Michael Hegan do their best to keep it alive. In airports, around buses and behind the batting cage, they keep up a running stream of malaprops guaranteed to make the eavesdroppers go away thinking they ran into three refugees from remedial basketweaving. Mike Epstein is an alumnus of the University of California, Mike Hegan went to three colleges, Holy Cross, John Carrol, and Calvin Coolidge, and Don Mincher wears contacts from ruining his eyes reading.

They call themselves "the three maroons." A "maroon" is an idiot, or at least a guy with a low IQ; so, when a guy makes a ridiculous statement or moves his lips reading, they like to point out he's a "maroon." A guy who scratches himself in public is "uncut" or a "loot."

Epstein knows more big words than William F. Buckley, but he likes to pretend in public that the only big word he knows is "Carl Yastrzemski" or "Dagoberto Blanco Campaneris." Hegan is a master at word games, and Mincher can probably order in a French restaurant, but, in this world series, they like to pretend they just came in town on a load of pumpkins.

If you're ever around the Oakland A's clubhouse, here is their glossary (a "glossary" by the way to them is an 8x10 shiny photo):

"Chimera." — where they show movies — "Chimera II" usually is the one with the dirty movies.

"Charisma." — Dec. 25.

"Caustic." — Expensive.

"Slander." — thin.

"Defecation of Character." — Slander.

"Acoustic." — What you play pool with.

"Resonance." — Where you live.

"Ostentatious." — Capital of Texas, or resonant thereof.

"Enigma." — Relief for constipation.

Epstein
... educated 'maroon'

"Temperance." — A means for measuring hot or cold as "the temperament in Detroit at game time was 40."

"Synonym." — Halfway house for drug addicts.

"Scaffold." — What you use to perform operations.

"Polygame." — An African midget who likes salt.

"Omnipotent." — Sexual hangup.

"Distinction." — Trouble on a ball team.

"Preponderance." — Where the Cartwrights live.

"Seance." — When you put a lot of words together.

"Humility." — Moisture in the air. Usually accompanied by a high temperament.

"Ineptitude." — Test you take to enter college.

"Altercation." — What you have done when your pants don't fit.

"Regurgitation." — How you keep things cold.

"Pornographer." — Guy who takes pictures. A "free-lance pronographer" takes pictures of his own.

"Exhume." — Where you used to live.

"Cadillac." — Religion the Pope's the head of.

"Sullen." — Something that happens unexpectedly.

"Expectoration." — What you want to happen and have great expectorations for.

"Primate.' — your wife.

And, of course, a "Big red machine" is a horse in Russia, "senior" is Spanish for "mister," a "spook" is a wooden part of a wheel, "bonanza" is what cowboys blow their nose in, and "ascetics" are organized games, in fact, that's where the team got its name, the "Oakland Ascetics" who are the western sexual champions before beating the eastern sexual winners, Detroit, and they hope to win the world's championship unless some terrible conformity befalls them.

Swedes Discuss Semi-Pro League

STOCKHOLM (CP-AP) — The Swedish Hockey Federation hopes to set up a Scandinavian hockey league on a semi-professional basis in co-operation with the Finnish and Norwegian federations.

The move would be in answer to North American plans to organize pro hockey in Europe, reliable sources here said Wednesday.

Stig Nilsson, secretary-general, said a proposal will be presented to the board of the Swedish Hockey Federation next week.

The semi-pro teams would not only play in the proposed Scandinavian league but participate in their own national leagues.

In mid-September, Bruce Norris, owner of the National Hockey League Detroit Red Wings, and two American associates announced plans for a European pro league that would start operating in October, 1973, in Sweden, Finland, Switzerland, West Germany and England.

Leading Swedish teams have been reported worried about visits of North American scouts seeking talent for the NHL and the World Hockey Association. The early success of defenceman Tommie Bergman with Detroit Red Wings had been noted.

ROCK CLIMBING
A NEW CHALLENGE
Being Offered by an
"Outward Bound" Instructor
AQUAKNOX
The Finest in Teaching
943 YATES STREET 386-2525

Any size. Any shape. Any weight.
Any place. (Almost)
We'll take them all at CN Express: trailer loads, multi-piece shipments, containers, heavy pallet loads and single shipments. Nothing's too big, nothing's too small.
What's more, we'll deliver them safely and economically to almost any point in Canada.
CN Express is as big as Canada. From your point of view, isn't that the perfect size?
Any questions?
CN express and intermodal services

FALL and FINERY
Go Colourfully Together... at
Eddy's
FOR MEN WOMEN AND CHILDREN
Fur Fabric COATS
Plains and assorted patterns, some fur trims. Persotta, orlon pile, minklette, borg and cloud 9. ¾ and full length . . . also midi-length. Sizes from 8 to 18.
39.95 to 95.00
Flannelette and Snuggledown GOWNS
In short and long . . . also pyjamas and terry bunny-hug jumpsuits. Frints and plains, tailored styles, granny styles and assorted novelties. Small, medium, large and out-size.
3.95 to 8.95
Housecoats
Full length, with button, snap, zipper and wrap-around closings. Cosy orlon pile, brushed orlon, quilted nylon, satin and cotton, arnel. Prints, and plain colours. Small, medium, large and outsize.
9.88 to 19.95
Jumpers
In fortrels and polyester and wool, plains and plaids. Assorted styles. Sizes 10 to 20.
17.95 to 27.95
OPEN 'TIL 9 P.M. THURS. and FRIDAY
Upstairs at Eddy's... Lovely GIRLS' COATS
In corduroy, orlon pile, wools, pony suedes, crushed velvet, tweeds, orlon pile or quilted lined. Cosy warm, hoods, fur-fabric trimmed, braid trimmed, in plains and plaids. Regular and midi-length. Sizes 2 to 14x teen.
12.98 to 49.98
Downstairs for a Big Bargain
MEN'S SPORT COATS
Fortrels, double knits and worsted wool fabric. Plain and patterned, some with suede trim. Sizes 36 R to 46 R, some talls and some shorts. Reg. 59.50 to 75.00
⅓ to ½ OFF
and there's always PLAN-A-COUNT
ONLY AT EDDY'S this free and easy payment plan. With PLAN-A-COUNT you pay NO interest and NO carrying charges. It's FREE and it's EASY!
Eddy's
FOR MEN WOMEN AND CHILDREN
ON, OVER and UNDER DOUGLAS

High School Soccer

Tyees Continue Struggle

Victoria Tyees, struggling since early season to make it back into playoff contention, took a big step Wednesday.

Tyees walloped Mt. Douglas, 6-2, at Victoria High School to move into a share of second place in the Greater Victoria High School Soccer League. Tyees, Reynolds and Belmont all have 10 points from nine matches and are five points behind front-running Oak Bay.

The defending league, Colonist Cup and provincial champions started off with a 7-2 victory over Reynolds but had points from their next three matches, two victories and a tie, taken away because of the use of an overaged player. That left the Tyees in a tough position for one of the two berths in the Colonist Cup playoff final Nov. 10 at Royal Athletic Park and a berth in the provincial championship tournament Nov. 16 to 18 in Victoria.

But coach Ash Valdal's Tyees rebounded for two wins, over Mt. Douglas and Oak Bay, before losing their first match on the field, a 2-1 decision at Mount View.

Wednesday's triumph was sparked by striker Gary McLaren, who scored his ninth and 10th goals of the season, and winger Wayne Long, who also scored twice. Victoria's other striker, Steve Forslund, contributed his 15th goal of the season to the victory and John Iverson completed the tyees scoring.

	P	W	L	T	F	A	Pts
Oak Bay	9	7	1	1	23	14	15
x-Victoria	9	5	3	0	34	10	10
Reynolds	9	4	3	2	26	24	10
Belmont	9	4	3	2	11	13	10
Claremont	9	4	4	1	17	26	9
Mt. Douglas	9	3	4	2	15	18	8
x-Mount View	9	3	5	0	19	13	6
Esquimalt	9	1	8	0	10	37	2

x-No points awarded for match between Victoria and Mount View on Sept. 22.

Mt. Douglas put a scare into the tyees when centre-forward Gord Cross scored twice in the first 20 minutes to give the visitors a 2-1 lead. But Victoria struck back for three more goals before the half was over.

Tyees play their third match in five days Friday when they are at Belmont. They finish their regular schedule with matches against last-place Esquimalt, Oak Bay, Claremont and Reynolds.

Reynolds has to face Mt. Douglas, Oak Bay, Mount View and Belmont in its other remaining matches. Belmont faces Mount View, Claremont and Esquimalt besides Victoria and Reynolds.

CAHA Plans Czech Series

TORONTO (CP) — The 1973 Memorial Cup junior champions will play a series of exhibition games against Czechoslovakian junior clubs next May.

The Canadian Amateur Hockey Association announced the plans following its semi-annual meeting here.

In accepting the invitation from the Czechoslovakian Hockey Association, CAHA president Joe Kryczka of Calgary said the games "will be a prelude to a world junior championship which will be held in 1974."

Basketball League Short of Teams

Victoria Senior Men's Basketball League has a problem.

The five-team league which operated last season has been reduced to three teams as Restoration Services and Independents have decided not to compete. Hotel Douglas, London Boxing Club and Price and Smith are all entered for another season.

With the league scheduled to begin Oct. 30, organizers are hoping enough players and a sponsor can be found for a fourth team.

Anyone interested in playing or helping with a sponsorship can obtain more information by contacting Dave Wirtanen at 477-4273.

Argentina Leads Team-Golf Event

BUENOS AIRES (CP) — Argentina took a three-stroke lead after the first round of the amateur men's team golf championship Wednesday over the windy Olivos course.

The young Argentine team had a score of 212, trailed closely by Australia with 215.

Other leaders behind Argentina and Australia were West Germany and Spain at 217, Britain with 218, and the United States, France, Canada and Japan all with 221.

There are 32, four-man teams in the contest for the world's championship and the Eisenhower Trophy that is scheduled to end Saturday after 72 holes. An 18-hole playoff will be held Sunday in case of a tie.

Keith Alexander of Calgary shot a two-over-par 73 while Nick Weslock of Burlington, Ont., and Dave Barr of Kelowna, each shot 74s. Doug Roxburgh of Vancouver shot a 75 but only the top three scores of each team are counted.

Fivepin Bowlspiel Starts on Saturday

Nineteen out-of-town teams have entered the third annual fivepin bowlspiel at Gibson's Bowladrome.

A total of 46 teams are in the three-event, two-day tournament which offers a total of $800 in prize money with the winning team in "A" event getting $200. Losing finalist in "A" receives $100 while the defeated semi-finalists get $50 each.

The prize list in "B" and "C" events are the same, $100 for the winners, $50 for the losing finalists and $25 each to the losing semi-finalists.

Teams losing their first match will drop into either "B" or "C" divisions.

First draw will be at 9 a.m. Saturday and finals in all three events are scheduled for 4 p.m. Sunday.

Times for opening draw for all teams:

★ ★ ★

9 a.m. — Tanyas Tots vs. Stubborn Four, A-One Glass vs. Hot Dogs, Camosun Electric vs. Jingle Bells, Browns Body Shop vs. Celtics, Blowouts vs. Gibson's Gang, Dingbats vs. Flying Pins, Foresters vs. Brechin Lanes, Duffers vs. Spares, Gorge Vale Gulf vs. Soles, 77s vs. Favored Four.

11:00 — Hopefuls vs. Lucky's Ladies, Blues vs. Knockouts Wilsons vs. Cubs, Buckleys vs. Combatts, Comebacks vs. Four Spades, Whiz Bangs vs. Yetsies, Horne Lakers vs. Wood Ticks, Mental Midgets vs. Team 47.

1 p.m. — Three Plus One vs. Thompson Bros., Combines vs. Characters, Campbell River Aces vs. B's Fours, Nevergiveups vs. Hangovers.

CJS and CFB Comox play first match at 3 p.m.

U.K. Soccer

LONDON (CP) — United Kingdom soccer results Wednesday night:

ENGLISH LEAGUE
Division II
Luton 2, Portsmouth 2.
Division III
Chesterfield 1, Charlton 0.

Richard

MULLINS MARINE
YAMAHA
60CC to 650CC
825 YATES STREET

Mandel's 6 P.M. to 9 WED. THURS. FRI.

WEEK-NIGHTS of BARGAINS

MINI-SHAG or NYLON
Mini-Shag in Aztec Gold. Nylon Shag in Gold or Green mixes.
SQ. YD.
4.19

CUSHION VINYL
40 roll clearance continues. Many colours and patterns. Special,
SQ. YD.
3.99

Carlton UNDER-CUSHION
69¢ SQ. YD.

BRIDGE CLUB
One of Mandel's Sovereign Collection. Quality, long-wearing broadloom.
SQ. YD.
14.95

NO MONEY DOWN Up to 5 years to pay.

MANDEL
Interiors Ltd. 479-7121
QUADRA at McKENZIE

BMW and PEUGEOT

DEMONSTRATOR AND USED CAR SALE OFFERS SUBSTANTIAL SAVINGS

DEMONSTRATORS:*
1972 BMW 2002 — 3500 miles. Retails at $4510 — SALE PRICE $4100
1972 BMW BAVARIA — 2000 miles. Retails at $7305 — SALE PRICE $6600
1972 PEUGEOT 504 — 3000 miles. Retails at $4460 — SALE PRICE $4050
* Warranties still effective.

USED CARS:*
1971 BMW 2002 — 34,500 miles. Retailed at $4555 — SALE PRICE $3450
1970 BMW 2500 — 24,000 miles. Retailed at $6100 — SALE PRICE $4800
1972 PEUGEOT 504 — Auto., 14,000 miles. Retailed at $4660 — SALE PRICE $3800
*3-Month or 3,000-Mile Powertrain Guaranty.

georgia pacific motors ltd.
government at herald, victoria, b.c.
Tel. 386-1515
... your exclusive BMW and Peugeot Dealer.
Open Weekdays Until 8 p.m. Saturday 'til 5 p.m.

VILLAGE OF LAKE COWICHAN
VOTERS' LIST
COURT OF REVISION

NOTICE is hereby given that a Court of Revision of the 1972 Municipal Voters' List of the Village of Lake Cowichan will be held at the Lake Cowichan Municipal Office at 7:00 p.m. on Wednesday, November 1st, to amend if necessary and confirm the said list. At this time application will be heard to strike out the name of any person improperly placed on the list or to add to the list the name of any person inadvertently omitted. Copies of the 1972 Municipal Voters' List are posted at the Lake Cowichan Municipal Office, Sonny's Variety Store, the Co-Op Bulletin Board and the Rainbow Lunch.

W. A. Chappell,
Municipal Clerk.

If you can't trust your old furnace this winter, trust Texaco's.

A Texaco forced air furnace is the most dependable furnace you can buy. It's designed to ensure the complete combustion of every last drop of oil. And oil means the most heat for the least money. It's also available on easy budget terms.

THOMAS FUELS LTD.
512 Linden Avenue
PHONE 383-8120

TEXACO HOME COMFORT

SIMPSONS Sears

Takes the chill out of driving ... Beautifully

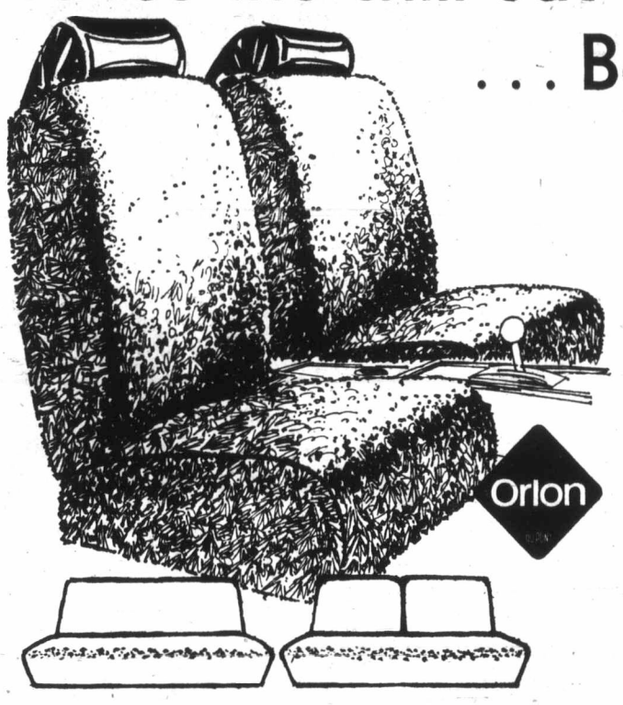

14-oz. Orlon Pile Seat Covers

Sale Price, Ea. 8.97

Made of thick 14-oz. orlon pile. These covers are warmer in winter and cooler in summer than vinyl. They install easily because elastic loops give them a universal fit. In new colours to brighten any car interior. Choose Gold, Avocado Green, Red, Blue, Camel or Black. Dry clean only.

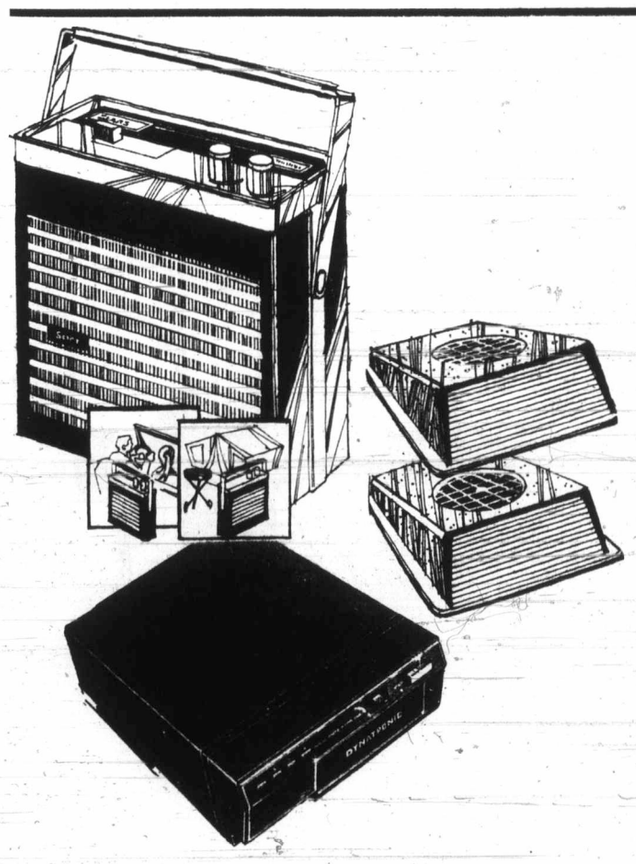

Double Life of a Solid State AM Radio

This solid state AM radio leads a double life. In the car or out, with batteries so you can take it with you. AFC eliminates blasting or fading. All mounting hardware included. Built-in magna-loop antenna.

Sale Price, Ea. 39.97

8-Track Stereo Tape Player And Wedge Speakers— It's a Package Deal

8-Track stereo tape player—that's so compact you can install it almost anywhere! Automatically changes channels, or use the instant channel change button. Recessed thumbwheel controls for extra safety. Four indicator lights to reveal the program playing. Dual volume controls. Wedge speakers included.

Sale Price, Set 59.97

A Pair of Wedge Speakers with 3"x5" oval speakers Pr. 9.97

*Advertised prices in effect 'til 5:30 Saturday, Oct. 21

Simpsons-Sears: Automotive (28). Phone Enquiries: 388-9111

Simpsons-Sears Hillside: 3190 Shelbourne Street. Lots of Free Parking . . . No Tickets, No Time Limit (10-68)

Richard Won't Be Back

Richard

MONTREAL (CP) — Maurice 'Rocket' Richard will not return to Quebec City as coach of Les Nordiques of the World Hockey Association.

Marius Fortier, general manager of the club, said in Quebec City Monday that Richard had been given a one-week leave of absence from his coaching job to recover from nervous strain and to consider his future.

Fortier said the Rocket had returned home to rest. But repeated calls to Richard's home here failed to disclose his whereabouts other than that he was "out of town on a business trip."

But Wednesday, Mrs. Richard confirmed published reports that her husband will not return to the coaching job and has already resumed the business career he interrupted to handle the Quebec team.

Under Richard's guidance, Les Nordiques had a 1-1 record.

Maurice Filion, chief scout for Les Nordiques and coach of Quebec Remparts of the Quebec Major Junior A Hockey League when that club won the Memorial Cup two seasons ago, is to act as interim coach.

Richard was one of the most fiery competitors in the National Hockey League in a career that spanned 18 seasons with Montreal Canadiens. He was elected to the Hockey Hall of Fame in 1961.

But apparently the transition from competitor to coach proved too much for the former right winger.

Mrs. Richard said she had not influenced her husband's decision to retire, although she did not appear upset by the move.

"No, I didn't," she said, when asked whether she had tried to talk Richard into resigning. "It was his own decision."

Fortier was not available to comment on the latest development, but a team spokesman said that as far as he knew no move had been made to sign Filion as permanent coach.

SIMPSONS Sears

Pre-season snow tire sale

36 month wearout guarantee

LAST 3 DAYS

Sale ends Oct. 21st

Deluxe Traction is designed with a deep traction tread for better stops and starts in snow, slush and mud. Full 4-ply nylon cord body for strength and safety. Studded tires for extra traction, $6 extra each.

Sale Price

19.98

C78-13 (blackwall)

Guaranteed throughout North America
All prices include installation.

Deluxe Traction tubeless Blackwalls Installed

Tire Size	Sale Price	Tire Size	Sale Price
5.50-12	16.98	G78-14	23.98
600-12	18.98	H78-14	25.98
C78-13	19.98	5.60-15	19.88
B78-14	18.98	600-15	19.98
C78-14	20.98	735-15	20.98
E78-14	20.98	F78-15	21.98
F78-14	21.58	G78-15	23.98
		H78-15	25.98

Whitewalls $2 extra—Studs $6 extra

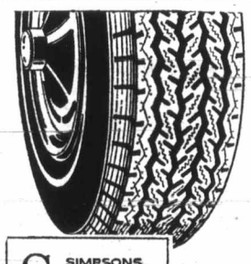

SIMPSONS Sears

Steel-belted Radials

As Low As **47.98**

175-13 tubeless whitewall

More than a tire—an investment in safety, car handling and mileage like you've never known before. Simpsons-Sears steel-belted radial tires are designed with 2 steel belts under the tread. Guaranteed 40,000 miles against wearout. See them!

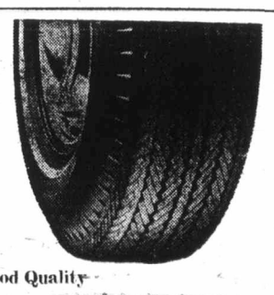

Good Quality

Allstate Crusader

Simpsons-Sears Low Price **13.99**

6.00-13 (blackwall)

The body construction is 4 full plys of tough nylon cord. Tires carries a full 18 month guarantee against tread wearout. Good quality at a low price!

	Blackwalls		Whitewalls	
Tire Size	Stock No.	Price Each	Stock No.	Price Each
6.00-13	11202	13.99	—	—
7.75-14	11240	15.99	11340	17.99
8.25-14	11242	17.99	11342	19.99
7.75-15	11230	15.99	—	—
8.25-15	11232	17.99	11332	19.99

Limited quantities in some sizes.

Extra Wheels

As Low As **9.99** Each 13" Chrysler Products

Why struggle through the twice-yearly changeover from Summer to Winter tires? Get convenience and economy with extra wheels.

Wheel Alignment

For Most Canadian Cars (parts extra) **6.99**

You should have your car's wheels aligned every 12 months or 12,000 miles.

Wheel Balance

per wheel **2.75** or 4 for **9.97**

Simpsons-Sears wheel balance is guaranteed for the life of your tires (on the same rim).

SIMPSONS Sears 3 way guarantee!

1. Every Allstate passenger tire is Guaranteed against ALL tire failures for the life of the tread—**regardless** of the cause of failure. Replacement cost based on tread used, prorated against current price.
2. Nail punctures are fixed at no charge.
3. Guaranteed against tread wearout for specific number of months. If tire wears out anytime before guarantee expires, the following discount allowance off the current price will be given towards a repacement.

Months Guaranteed	Allowance
9 to 24	15%
25 to 29	20%
30 and up	25%

Simpsons-Sears Hillside: 3190 Shelbourne Street. Lots of Free Parking . . . No Tickets, No Time Limit.

(10-64)

IGA

At Colwood Corners
1860 Island Highway

PRICES EFFECTIVE OCTOBER 18, 19, 20, 21

WEDNESDAY, THURSDAY, FRIDAY, SATURDAY

OPEN DAILY 9-9 INCLUDING SUNDAYS

WE RESERVE THE RIGHT TO LIMIT QUANTITIES

NEW ZEALAND LEG of LAMB WHOLE OR HALF lb. 59c

NO. 1 BULK WIENERS lb. 39c

PORK STEAK lb. 69c

Jubilee Sliced BACON lb. 69c

BOILING FOWL Whole lb. 25c

Fresh Sliced BEEF LIVER lb. 49c

I.G.A. BRAND SALE

I.G.A. 20-LB. ALL-PURPOSE FLOUR WITH 5.00 ORDER 99c

I.G.A. 14-OZ. TIN GREEN BEAN PEAS CREAM CORN 6 for 1.00

I.G.A. 48-oz. TIN APPLE JUICE 2 for 75c

I.G.A. 32 oz. LIQUID DETERGENT 59c

I.G.A. 48-oz. TIN PEANUT BUTTER 99c

I.G.A. 14-oz. TIN PEACHES and PEARS 4 for 1.00

I.G.A. 28-OZ. TIN TOMATOES 3 for 89c

I.G.A. 15-oz. PET FOOD 10 for 99c

I.G.A. 20-oz. BOTTLE CATSUP 2 for 95c

I.G.A. 1 lb. SLICED CHEESE 79c

I.G.A. 128 oz. BLEACH JUG 49c

I.G.A. ROYAL GOLD ½ GAL. ICE CREAM 89c

I.G.A. 10-OZ. TIN CANNED POP 10 for 79c

Florida Pink or White GRAPE-FRUIT 7 for 1.00

CALIFORNIA LETTUCE 2 for 29c

B.C. Fancy Red Delicious APPLES 4 lbs. 69c

CABBAGE CARROT TURNIP lb. 7c

Canadiens Planning Tribute to Blake

MONTREAL (CP) — Montreal Canadiens of the National Hockey League club will honor Hector 'Toe' Blake in a special ceremony Dec. 6.

The ceremony will be held before the game between Minnesota North Stars and the Canadiens.

Blake, 60, whose career as a player, coach and member of the club's front office spanned 36 years, recently requested that his future duties be strictly in an advisory capacity.

Blake was elected to the Hockey Hall of Fame in 1966 for his feats as a player. As coach of the Canadiens from 1955 to 1968, he led the club to eight Stanley Cup victories.

Soviet Union Retains Hopes Of Spot in World Cup Final

By REUTER

The Soviet Union kept alive its hopes of qualifying for the 1974 World Cup soccer finals by beating the Irish Republic, 2-1, in Dublin Wednesday night.

The Russians had to win to have any hope of qualifying after losing, 1-0, to France last week in their opening Group nine match. Fedorov and Kolotov scored for the Russians before Conway netted for the Irish.

Bulgaria opened its Group 6 campaign with a 3-0 victory over Northern Ireland in a brusing match in Sofia. Northern Ireland's star forward George Best was sent off eight minutes from the end for a foul tackle which climaxed a violent match.

Scotland, which has not qualified for the World Cup finals since 1958, made an impressive start in Group eight by whipping Denmark, 4-1, in Copenhagen.

Yugoslavia meets Spain in Las Palmas today in the most intriguing of this week's six World Cup qualifying matches.

Group two will be in the spotlight during the weekend when Italy, runnerup to Brazil in the 1970 World Cup, plays Switzerland and Turkey faces Luxembourg.

Qualifying competition continues until the end of next year. The 14 survivors will join cup-holder Brazil and host West Germany in the 16-nation finals the following year.

Santa Anita Results and Entries

ARCADIA, Calif. — Results of Wednesday's thoroughbred racing at Santa Anita with entries for today:

First Race — $7,500, claiming, 3-year-old fillies, one mile:
Sandala (Winick) $107.00 $30.00 $12.80
Curragh Gwen (Toro) 5.80 3.60
Apiary (I. Valenzuela) 3.60
Also ran: Rightful Heir, Porterville Bay, Morenza, Great Tradition, Kissin's Julie, Zealous Lady, Trigger Start. Time: 1:37 4-5.

Second Race — $5,000, claiming, 3-year-olds and up mares, six and a half furlongs:
Time Slot (Lambert) $6.00 $4.20 $3.20
Whoopdeduke (Olivares) 9.40 4.40
Lights Ahead (Ramirez) 2.80
Also ran: Case History, Over Paid, King Zeus, Salty Air, Bright Faith, French Spy, Texas Indian Arcadia Boy, John's Toy. Time: 1:17 2-5.
Daily double paid $748.20.

Third Race — $5,500, claiming, 2-year-old maiden colts and geldings, six and a half furlongs:
Plenty of Style (Harris) $10.20 $6.00 $4.40
Admiral Zeal (Lambert) 4.80 3.60
Zorruno (Brogan) 3.80
Also ran: Pie Romance, Tony's Beau, The Whip, High Protein, Me Mister, Generate, See Me Do. Time: 1:17.

Fourth Race — $5,500 claiming, three-year-olds and up, one and one sixteenth mile:
Belly Eyre (Mena) $6.60 $3.00 $2.60
Bishopric (J. Ramirez) 3.40 2.80
Candi's Prince (Rosales) 4.40
Also ran: Colorado Kid, Chief Piawatha, Margin of Victory, Traders Law. Time: 1:44 3-5

Fifth Race — $8,500, allowance, three-year-old fillies, six furlongs:
Crimson Robe (Toro) $8.20 $5.60 $4.60
Lady Greustark (Harris) 16.60 10.40
Probation (Ortiz) 7.20
Also ran: Atom Anne, Stage Miss, Lead In, Kolb's Folly, Marked Miss. Time: 1:10.
Exacta paid $340.50.

Sixth Race — $6,500 claiming, two-year-olds, six furlongs:
Banc Street (Brogan) $5.60 $3.60 $2.80
Bensadream (Ramirez) 4.80 3.60
Did (Harris) 2.80
Also ran: Vicar General, Rising King, Successful Game, Spacehei, Hard headed Duke. Time: 1:11 1-5.

Seventh Race — $15,000, allowance, three-year-olds and up, fillies and maidens, one and one eighth miles turf:
Cruz de Roble (Toro) $10.00 $4.60 $3.20
Countess Market (Mena) 3.60 2.80
Resolutely (Lambert) 3.00
Also ran: Poone Bella, Sapose Speed, Free Winds, Go-Annie-Go House of Cards. Time: 1:49.

Eighth Race — $25,000, Sunny Slope Stakes, two-year-olds, seven furlongs:
Ancient Title (Grant) $16.80 $5.00 $3.00
Groshawk (Shoemaker) 2.80 2.20
Autry (Alvarez) 2.80
Also ran: River Lad, Slender, Free Space, Gems Lake, Ocala Boy, Koko's Pal. Time: 1:20 4-5.

Ninth Race — $7,500, claiming, three-year-olds and up fillies and maidens, one and one-sixteenth miles:
Lynn's Victory (Brogan) $15.00 $6.40 $3.40
Today I'm Trying (Toro) 4.60 2.80
Snappy Lassie (Olivares 2.40
Also ran: Mala Si, Ravishing, Morn After, Tour Hostess. Time: 1:43 3-5.
$5 Exactapaid $124.

Entries

FIRST RACE — $4,500 claiming, three-year-olds, six and one-half furlongs:
x-Tequila Lark 109
Gamelin 114
a-Flying King 114
Not Even 116
Beths Boy 114
Bet the Digger 114
b-Tangeray 114
Memory Isle 114
Fond Regards 120
Mi Mi Dear 111
x-Prince Battler 109
a-Bliar 114
b-Come Clean 114
a-entry.
b-entry.

SECOND RACE — $5,500 claiming, two-year-old fillies, six furlongs:
Testified 114
Most Precious 117
Fast Courier 117
a-Miss Zeagle 109
Copper Melody 114
Viking Witch 114
Nellie Twist 117
Cactus Leaves 114
Candlelight Capers 114
Tavern Fog 114
Malted 117
Creme de Wine 114
x-Pats Host 109
Sure Delight 117
x-a-Erna 109

THIRD RACE — $5,500 claiming, two-year-old maiden colts and geldings, six and one-half furlongs:
x-Fluid Motion 113
Big Bid Jack 115
Tom M. 118
Retainage 118
Rover Boy 118
Count Swiss 115
Rover Boy 118
Prima Volta 115
Japa 118
Deductible 118
Sagaro 118
Bronze King 118
Ancient Title 115
Generate 115
Cigar Charlie 115
Tattletale Grey 115
Chief Leveloff 118

FOURTH RACE — $5,0000 claiming, three-year-olds and up, mares one and one-sixteenth miles:
x-Full Jib 113
Charles Dore 118
Windsors Jimmy 113
Lets Dine Out 118
Gee Page 115
Pawee 115
Arvs Boy 118
Laborioso 120
Rody Toe Toe 115
San Jose 118

FIFTH RACE — $6,000 claiming, three-year-olds and up, six furlongs:
a-Dusty Kris 117
Norco Star 117
Cherokee Charlie 112
Your Ruler 114
Burn the Broom 120
Hi-Ho-Dash 120
Blaze Admiral 117
King Kiwi 117
Sir Larry Jay 122
a-Royal Okie 120
a-entry.

SIXTH RACE — $8,000 allowance, three-year-olds and up, six furlongs:
Potential Power 111
We've Gone West 117
Jim N Jan 117
Broadway Frank 117
Norse Wind 114
x-Sunday Prince 106

SEVENTH RACE — $8,000 allowance, two-year-old fillies, six furlongs:
Rosy Dunker 118
Lauras Isle 115
Daddys Datsun 118
Last Summer 115
Mini McCoy 118
Tallahto 118
Sarahs Bet 118
Winter Kiss 116
x-Tri Exact 110
Duck Feathers 118

EIGHTH RACE — $12,000 claiming, three-year-olds and up, fillies and mares six furlongs:
California Girl 121
Personally Yours 111
Northern Crest 116
Dares J. 116
Call Box 114
Loves Policy 114
x-Lady Broadcast 119
Leyte II 118
Adelphi II 118

NINTH RACE — $4,500 claiming, three-year-olds and up, one and one-eighth miles.
Kaintketchem 114
x-Terradancer 108
x-Chanso 111
Donarius 112
Mr. Galaxy 116
Susys Brother 110
Social Agent 116
Prudent Flier 120
Trigger Too 112
Hungry Horse 113
Canal Street 118
R. C. Quillo 114
Wingo Lea 116
St. Somali 116
x-aac. listed to post.

Selections

1. Tequila Lark, Gamelin, Fond Regards.
2. Miss Zeagle, Testified, Nellie Twist.
3. Tom M., Rover Boy, Prima Volta.
4. Lets Dine Out, Rody Toe Toe, Gee Page.
5. Your Ruler, Blaze Admiral, Sir Larry Jay.
6. Broadway Frank, Norse Wind Potential Power.
7. Last Summer, Sarahs Bet, Rosy Dunker.
8. Adelphia II, Dares J., California Girl.
9. Mr. Galaxy, Social Agent, Chanso.

ONE BEST: Last Summer.

DISTRICT OF NORTH SAANICH

LIST OF ELECTORS

Public Notice is hereby given that a Court of Revision of the Annual List of Electors for 1972/73 will be held at the North Saanich Municipal Hall, 1620 Mills Road, North Saanich, on Wednesday, November 1st, 1972, from 7:00 p.m. to 8:00 p.m. for the purpose of correcting and revising the said list and for the hearing of any complaints or applications to add names to the List of Electors. All persons are hereby required to take notice and govern themselves accordingly.

E. F. Fairs,
Municipal Clerk.

FAIR TAXES! MORE JOBS!

IN VICTORIA VOTE NDP WITH

FLEMMING HANSEN

Inserted by Victoria NDP 386-8497

GIANT DISCOUNT

P.D.Y. FOOD CENTRE

CRAIGFLOWER & TILLICUM

Prices Effective Oct. 19, 20, 21
Thurs., Fri., Sat.

WEEKDAYS 9 TO 9
SUNDAYS 10 TO 7

We Reserve the Right to Limit Quantities

Granulated SUGAR With $10 Order or Over 10-lb. bag 98c

Canada Choice, Canada Good BONELESS RUMP ROAST lb. 1.19

Canada Choice, Canada Good ROUND STEAK Full Cut lb. 1.09

Fresh Legs or Breasts CHICKEN SEGMENTS Approx. 5-lb. Bag 3.19

Van Isle ICE CREAM ½-Gal. Carton 98c

Nabob INSTANT COFFEE Reg. 1.63 10-oz. Jar 1.19

Fresh Daily RAISIN BREAD Reg. 35c 2 loaves 49c

Streamline White Spring SALMON Reg. 49c 7-oz. Tin 39c

Laundry Detergent TIDE Reg. 1.19 Giant Size 89c

Scott Viva TOWELS Reg. 65c 2-Roll Pkg. 55c

Robin Hood FLOUR Reg. 1.75 20-lb. bag 1.29

CHRISTMAS BAKING SUPPLIES NOW ON DISPLAY

MEDIUM EGGS 2½-Doz. Tray A 99c

FRASER VALE FISH and CHIPS Turbot (Halibut) Reg. 89c 24-oz. pkg. 59c

McCAIN FRENCH FRIES Reg. 59c 2-lb. pkg. 45c

FANCY LARGE ORANGES Reg. 16c lb. lb. 10c

CALIFORNIA LETTUCE Reg. 2 for 39c 2 heads 29c

JUST ARRIVED AT THE TRADERS FROM B. P. JOHN

6-Piece Suite $598.00

Includes 9-drawer triple dresser, vertical mirror, 5-drawer chest, full-size queen size headboard and 2-drawer commodes.

*King Size Headboard Available $50 Extra

Sweet Dreams Come True

We have some sweet dreams of romance in store for you right now. B. P. John's VILLA VALLARTA furnishings bring home the private elegance of the Riviera, at a price anyone can afford.

The dust-proof, snag-free, gliding drawer construction is just one of the thoughtful features of VILLA VALLARTA's 70" Triple Dresser and 48" high 5-Drawer Chest. A Kingsize or Queensize Headboard, matching Commodes and Vertical Mirror will create a beautiful corner of the world to call your own.

Finished in Sage Pecan, all case tops are protected with a Sherwood Super finish that resists stains and marring.

VILLA VALLARTA is a dream come true . . . especially if you take advantage of the savings offered this week.

Wake up to B.P. John

Full size-queen size headboard. 48" high 5-drawer chest. Door Commode

From The Traders

8-Pce. Dining Ensemble $699.95

Complete Suite Includes:
* Rectangular Extension Table with Apron Leaf
* 2 Ladder Back Arm Chairs
* 4 Ladder Back Side Chairs
* Large Bold Breakfast China

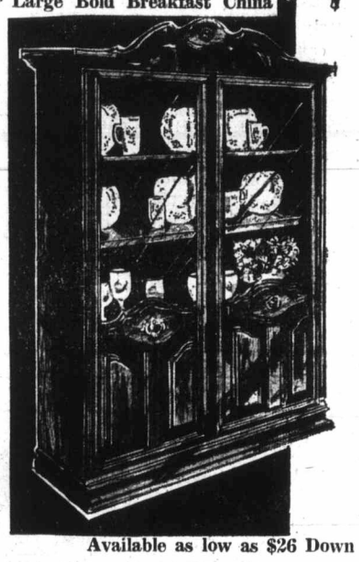

Mediterranean Majesty—reminiscent of the grandeur and romance of the Old World. Designed and crafted to perfection by B. P. John in a rich dark oak finish, this elegant dining ensemble incorporates everything you've ever wanted in a fine dining room. The handsome breakfront features a shaped top, to-the-floor design, bold mouldings and elegant bronze hardware. It is lighted for proud display of heirlooms and china. The ladder style hi-back chairs are accented with delicate carvings and shaped legs. The rectangular table is richly grained and the "Super Finish" top will resist scratches and mars as well as household chemicals. All this at a price that you can afford —all it takes is good taste and a modest pocketbook!

LIMITED QUANTITY!

Available as low as $26 Down and $26 Monthly

Consumer Protection.

Stain-free, soil-free furniture. It's now a reality at several of the finest furniture stores in town. You see, we've taught these dealers how to professionally apply Scotchgard fabric protector to new furniture.

This process will not alter the appearance of your furniture in any way.

In fact, you won't even be able to tell it's there . . . at least until the first spill.

Then you'll be so glad you paid the small price of protection.

But remember, only Authorized Scotchgard Dealers can give you this protection. The Traders are your local Authorized Scotchgard Dealer.

AUTHORIZED DEALER Scotchgard STAIN REPELLER

VICTORIA'S LARGEST FURNITURE VALUE CENTRE

THE TRADERS

715 FINLAYSON ST. (Top of the Town) PHONE 388-6264

OPEN MON.-FRI. TILL 9 P.M.; SAT. TILL 6 P.M.

VIC TONI

Finl

OAKLAND (AP) — A l
from table to table nibbling
five-piece jazz band in strav
the strains of Sugar in the M
Charlie O. was back in
jumping.
"The trouble with base
sand," said Charles O. F
Oakland Athletics. "What t
ing and new ideas.
"We have to keep up
He is frequently at odds
such as this week when h
three of his American Lea
Mike Hegan and Gene T
motherly Mrs. Finley throw

Footh Up fo

CALGARY (CP) — Fans
the Western Football Conf
ence will have to pay mo
this fall to see playoff games
WFC president Gordon Bu
ton has announced that ticke
for the semi-final game, to
played Sunday, Nov. 12, w
be $10, $8 and $5. For the fir
one week later, they will co
$12, $10 and $6.
Previously prices rang
between $3.50 and $6.50
most cities and included
50-cent surcharge the WI
added in 1965 when the ser
final switched to sudden-dea
from a two-game, total-po
series.
Burton said the switch t
year from a best-of-three fir
to a sudden-death mat
meant the league would suff
financially because of l
revenue without a cor
sponding drop in expenses.
The WFC has also add
requirements for coaches a
general managers to be in t
city of the playoff for p
game programs.
For the semi-final, t

Eskimos Make Additions

EDMONTON (CP) — E
monton Eskimos of the We
ern Football Conference ha
added two players to th
roster, following injuries in
loss to B.C. Lions and t
death Monday of defensiv
end Dick Suderman.
Coach Ray Jauch h
brought in linebacker T
Kelly, who was with the tea
late last season, and has al
brought in Craig Jones,
halfback from Buffalo Bills
the NFL.
Sam Scarber, a fullba
who has previously been
the 30-day list with an injur
shoulder, separated his oth
shoulder in Saturday's gar
in Vancouver.
Linebacker Therman Cou
suffered a concussion in t
game, which Eskimos lo
22-16. He was placed on t
30-day list.
Jauch also has fullback C
vin Herrel back on a five-d
trial after being cut a
waived through the league
make room for an extra l
port in the Vancouver gam
Larry Highbaugh, flank
defensive back recently c
by B.C. Lions, is also here
a five-day trial.

Wildlife Fund Hits Fur Sale

MORGES, Switzerla
(Reuter) — The World Wi
life Fund has deplored t
continued sale of tiger, le
ard and cheetah furs a
called on the fur trade to s
dealing in skins of animals
danger of extinction.

Sands

Your Six Community

Funeral Chapel

Dedicated to Service
sensible prices

Victoria 388-515
Sidney 656-293
Colwood 478-382
Nanaimo 753-203
Duncan 746-521
Ladysmith 245-233

Independent, Family Owned an Controlled. Sands since 1912.

Integrity at time of need

Finley Flair Pads Profits

OAKLAND (AP) — A long-eared mule wandered aimlessly from table to table nibbling off the plates of the guests while a five-piece jazz band in straw bowlers jarred the ear drums with the strains of Sugar in the Morning, Sugar in the Evening.

Charlie O. was back in his own ball park and the place was jumping.

"The trouble with baseball is that it's got its head in the sand," said Charles O. Finley, owner and entrepreneur of Oakland Athletics. "What the game needs is progressive thinking and new ideas.

"We have to keep up with the times."

He is frequently at odds with commissioner Bowie Kuhn — such as this week when he wanted to give $5,000 bonuses to three of his American League champion Athletics, Joe Rudi, Mike Hegan and Gene Tenace — and to have the grandmotherly Mrs. Finley throw out the first ball of the third game of the world series at Oakland Coliseum against Cincinnati Reds, champion of the National League.

Kuhn quickly vetoed both moves.

abeyance. The first ball was to be tossed by California Governor Ronald Reagan, but rain washed out the game.

"We have made at least $600,000 every year since we moved from Kansas City five years ago," Finley boasted.

"We'll make at least $1,200,000 this season."

Finley is the new Barnum of baseball, the game's innovative maverick who has picked up where Larry MacPhail, who started night ball, and Bill Veeck, who brought in midgets for smaller strike zones and introduced such tempting features as Ladies Day and firework displays, left off.

The mule — christened Charlie O. — is a beautiful animal as mules go, nine years old and weighing 1400 pounds. He came here from Kansas City with the Athletics.

Football Ticket Prices Up for Playoff Games

CALGARY (CP) — Fans in the Western Football Conference will have to pay more this fall to see playoff games.

WFC president Gordon Burton has announced that tickets for the semi-final game, to be played Sunday, Nov. 12, will be $10, $8 and $5. For the final one week later, they will cost $12, $10 and $6.

Previously prices ranged between $3.50 and $6.50 in most cities and included a 50-cent surcharge the WFC added in 1965 when the semi-final switched to sudden-death from a two-game, total-point series.

Burton said the switch this year from a best-of-three final to a sudden-death match meant the league would suffer financially because of less revenue without a corresponding drop in expenses.

The WFC has also added requirements for coaches and general managers to be in the city of the playoff for pre-game programs.

For the semi-final, the coach and general manager have to arrive Friday and the team Saturday. For the final, they have to be in the host city a day earlier.

Plans are also being made to improve the half-time shows.

Burton said the intent of the last moves is to create "little Grey Cup games, as it were."

"We want to jazz them up a little."

The top-price seats will be approximately between the 20-yard lines, with the second category between the 20-yard and goal lines. The others would be in the end zone.

Tickets for junior quarterback sections will cost $1, the same as league games.

Rogers Lehew, general manager of Calgary Stampeders, said no formal arrangement has been made to sell groups of tickets in the city of the visiting team, as is done in the Grey Cup for all teams.

But clubs would probably help fans get tickets for away games, he said.

Eskimos Make Additions

EDMONTON (CP) — Edmonton Eskimos of the Western Football Conference have added two players to their roster, following injuries in a loss to B.C. Lions and the death Monday of defensive-end Dick Suderman.

Coach Ray Jauch has brought in linebacker Tim Kelly, who was with the team late last season, and has also brought in Craig Jones, a halfback from Buffalo Bills of the NFL.

Sam Scarber, a fullback who has previously been on the 30-day list with an injured shoulder, separated his other shoulder in Saturday's game in Vancouver.

Linebacker Therman Couch suffered a concussion in the game, which Eskimos lost, 22-16. He was placed on the 30-day list.

Jauch also has fullback Calvin Herrel back on a five-day trial after being cut and waived through the league to make room for an extra import in the Vancouver game. Larry Highbaugh, flanker-defensive back recently cut by B.C. Lions, is also here on a five-day trial.

Wildlife Fund Hits Fur Sale

MORGES, Switzerland (Reuter) — The World Wildlife Fund has deplored the continued sale of tiger, leopard and cheetah furs and called on the fur trade to stop dealing in skins of animals in danger of extinction.

For further information in Victoria call Frank Heinrich at 386-2315.

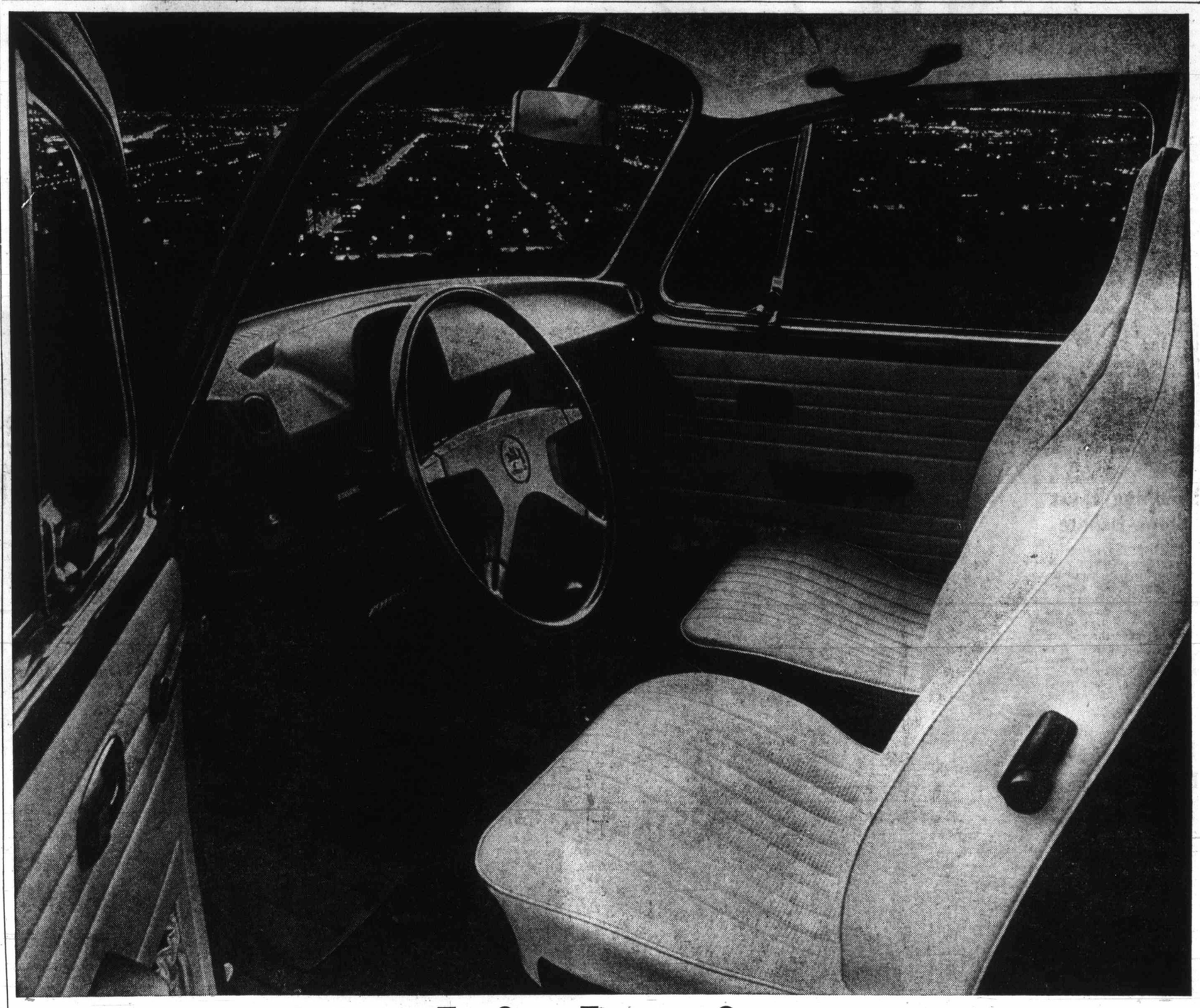

Think Big.

We finally did it.
We finally changed the looks of the Bug.
For openers, open the door.
And Wham-O:
"What's a nice big interior like you doing inside a Volkswagen?"
There's plenty of leg room up front.
There's lots of head room.
The windshield is curved and pushed away from your nose. It's 42% larger. (That's the windshield, not your nose.)
The padded dash is completely redesigned and easier to read (for those of you who like to read dashes).
The seats are more comfortable, curved and contoured to your body.
Inertia-type seat belts buckle up as standard equipment.
And wonder of wonders, it is now much easier for passengers to get to the back of the Bug.
With all the newfound room, we had to find a new ventilation system.
Which we did.
And it's so good that, now, even the side windows can be ventilated and defogged.
As for outside improvements, they're mostly hidden. (Although the taillights are nearly twice as large as ever before.)
Altogether we made 20 improvements in the Super Beetle for 1973.
But without a doubt, the biggest improvement of all is the feeling you get inside.
Take it for a test sit today.

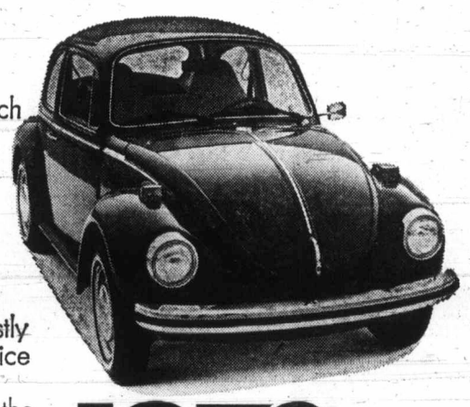

1973

Few things in life work as well as a Volkswagen.

Sands
Your Six Community
Funeral Chapels
Dedicated to Service
sensible prices

Victoria	388-5155
Sidney	656-2932
Colwood	478-3821
Nanaimo	753-2032
Duncan	746-5212
Ladysmith	245-2331

Independent, Family Owned and Controlled. Sands since 1912.
Integrity at time of need

New Horizons Faze Seniors

The New Horizons program launched in mid-September by the federal government to help senior citizens remain active, as a brochure says, "in the mainstream of Canadian life," has left many seniors in this area in a quandary.

They'd like to take advantage of the Ottawa offer of grants to get projects going, but Mrs. Pauline Barker, acting director of Victoria's Silver Threads, says they're stumped by some of the qualifications.

Retired Persons

Specifically, Ottawa is putting up, through New Horizons, $10 million in grants for retired Canadians — people who have withdrawn permanently from the labor force.

Administered by the development programs branch of the health and welfare department, it opened last Sept. 18 and is continuous to the extent that accepted projects will be supported for up to 18 months to begin with, and to some extent for a second 18-month period.

Projects must be planned and carried out by a group of retired persons and Victoria's seniors find a problem in getting, as the program urges, 10 people or more to plan and work together.

Hard to Find

It's easy, they say, to find one or two willing to carry through with a project but hard to find more.

Then too, while there is a high percentage of retired Canadians in the Victoria area, much is already being done for them. They already have their own activity centres in each area and even Meals on Wheels, one project suggested by Ottawa, is already active here.

The Ottawa brochure says New Horizons projects "may vary greatly in scope, length, the number of people involved, the amount of funding required."

Any Activity

"Almost any activity qualifies which usefully and creatively involves retired people, which meets their needs, and which benefits them and their community."

Priority in awarding grants, for instance, will depend on the extent to which projects will involve the retired with other community groups.

At least one project for Greater Victoria is in the preliminary planning stages.

Mrs. H. C. Macpherson, a member of the Victoria Silver Threads, is laying the groundwork for what might be called Chess on Wheels.

There is a number of members who have enjoyed chess at the centre but who are no longer able to come downtown. She envisages a project that would take the game to them in their homes, or perhaps in hospitals: some to play the game with them and, if necessary, a chess set.

The funding, Ottawa says, is available for worthwhile ideas that can be carried on by the retired. The federal department just wants to know what ideas can be brought to the surface.

Bombing Hoax Stops Debate

CHICOUTIMI, Que. (CP) — A bomb threat Tuesday interrupted a lively exchange between local college students and Progressive Conservative Leader Robert Stanfield and his Quebec campaign leader Claude Wagner. The meeting at the Chicoutimi-St. Jean College was cut off 45 minutes early after local police said they were warned a bomb would explode during the meeting.

Olympic Fires Being Checked

SEATTLE (AP) — A seventh fire was sparked to life on Olympic Peninsula timberland but officials said conditions were "looking pretty good" in their efforts to control the blazes which so far has burned 2,000 acres since the weekend. Only a few hundred acres of that total involved fresh woodland, Ray Steiger, National Forest Service spokesman, said.

...PSSST!!

Outside of North America FIAT outsells every other car by a wide margin, very soon . . . It's going to happen here! Test drive a FIAT today and find out why, and we'll enter you in the $5.00 or ROME SWEEPSTAKES! You may win one of a thousand $5.00 bills or the trip to Rome!

Brian Holley

FIAT

SERVICE—PARTS—SALES
WIDE OPEN WEEKDAYS
8 A.M. TO 8 P.M.

3319 Douglas at Cloverdale
Phone 384-1161

Garbage Dump Network Proposed

Region Gives Recycling Hard Look

The Capital Regional Board will be asked at its Oct. 28 meeting to authorize the spending of $3,000 for an "in-depth study" on the recycling of solid materials.

That was the recommendation Wednesday of the regional board's committee of the whole.

A preliminary study is already being conducted. The operations of Project Recycle at a Borden Street warehouse are being carried out under the auspices of the regional board.

The regional board allocated $5,000 for this on-site study when the originators of Project Recycle announced they wouldn't be able to continue operations because of the lack of funds.

The additional $3,000 are for overtime expected to be incurred by regional staff during the "in-depth study."

Project Recycle began in 1971 with the help of an Opportunities for Youth grant. It was run by a number of paid staff, but mainly by volunteers.

The organizers announced recently the project will fold because no further grants were forthcoming.

In other business, the committee referred to the next meeting a decision of whether or not the regional board should endorse letters patent for the regionalization of solid waste disposal.

The draft letters patent cover only garbage disposal, not collection which would remain the responsibility of municipalities.

The proposal to place disposal under regional jurisdiction has been before the board for several years. The main reason for the move would be to eventually establish a network of regional garbage dumps.

This is expected to reduce cost of garbage disposal services to those municipalities which now go through private operators.

At present, all of Greater Victoria's municipal garbage is disposed of at the Hartland Road dump, a privately owned facility. Most municipalities have entered into two-year contracts with the operator.

At the end of a contract, the cost usually increases.

Killed in Fall

CALGARY (CP) — William Ralph Thompson, 56, a Calgary glass installer, was killed when he fell eight storeys at a building site in the downtown area.

"I like to get my money's worth. That's why I buy my spaghetti in cartons."

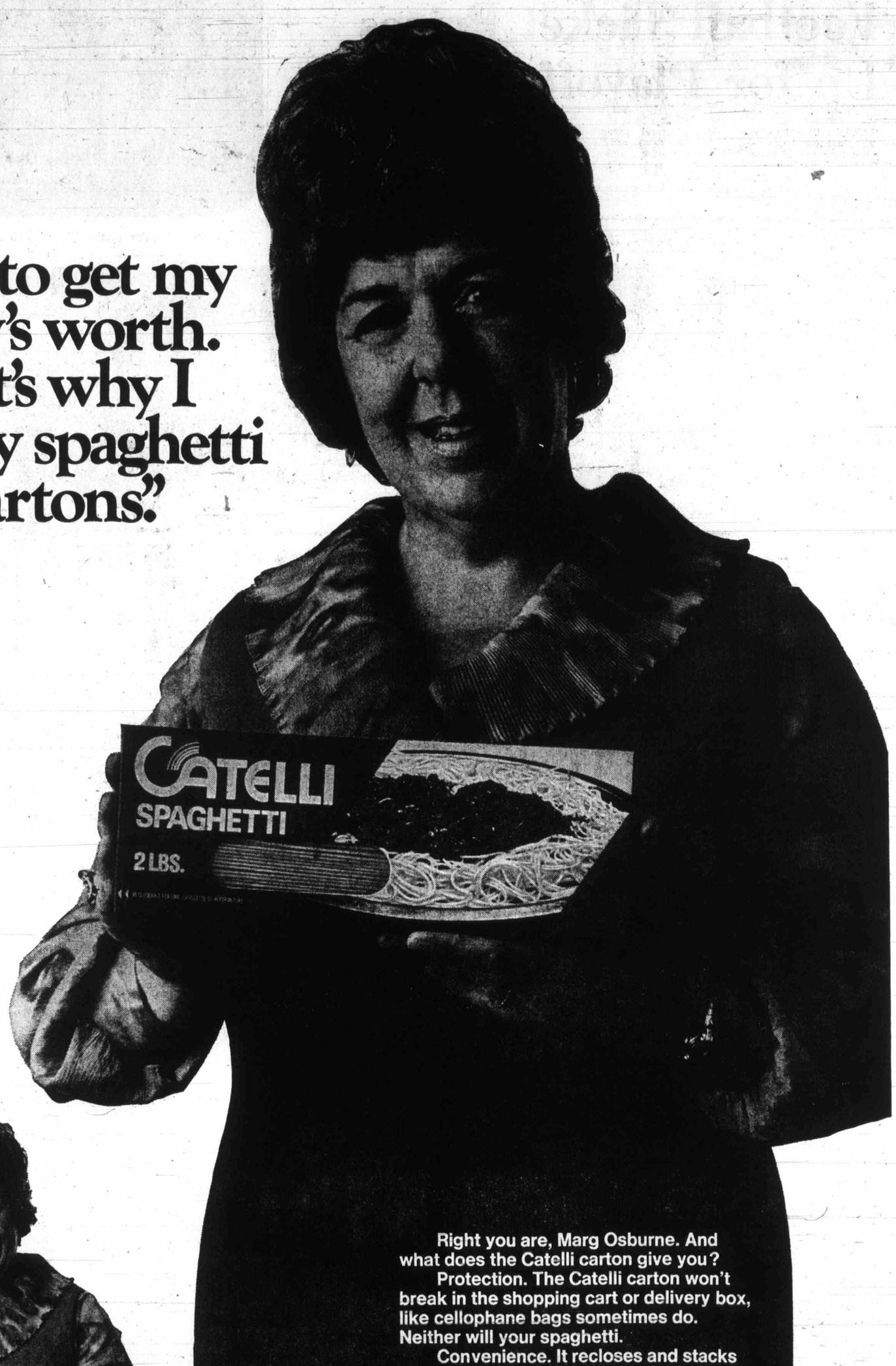

On every Catelli carton is a special recipe for spaghetti with whole tomato sauce. Marg Osburne one of Canada's top television entertainers, is enjoying it here. Why not serve it to your family tonight?

Right you are, Marg Osburne. And what does the Catelli carton give you?

Protection. The Catelli carton won't break in the shopping cart or delivery box, like cellophane bags sometimes do. Neither will your spaghetti.

Convenience. It recloses and stacks on your shelf to keep the unused portion handy for next time.

So as long as you're buying spaghetti...or macaroni...why not get your money's worth? Get Catelli in the carton.

CATELLI

Good Canadian spaghetti made from good Canadian wheat. The best there is.

Egypt Woos I

Little

CAIRO (UPI) — Egyptian Premier Aziz Sidky flew home Wednesday from a two-day mission to Moscow to seek a normalization of relations bruised by Egypt's expulsion of Soviet military advisers in July. Israel warned Lebanon of more "preventive" attacks unless Beirut cracked down hard on Arab guerrillas and said it hoped Washington would understand its new strategy.

A joint communique re-

THE BIG

Open Every Ni

AUSTRALIAN LAMB Square Cut Shoulder Roast LB.

ALLEN'S FRUIT DRINK Apple, Orange, etc.

MELOGRAIN PANCAKE OR WAFFLE MIX 3-lb. bag

Puffed Wheat Large 10-pt. B

KERSEY'S PEANUT BUTTER Large 23-oz. Jar

ALPHA Honey 2-LB. TUB

LETTUCE Fresh, direct from the farm 2 Large Head

NABISCO—15 SHREDDED WH

QUICK Cream of Whe

PURINA DOG CHOW Gigantic 25-lb. Bag

Egypt Woos Russia

Little Accomplished by Talks

CAIRO (UPI) — Egyptian Premier Aziz Sidky flew home Wednesday from a two-day mission to Moscow to seek a normalization of relations bruised by Egypt's expulsion of Soviet military advisers in July. Israel warned Lebanon of more "preventive" attacks unless Beirut cracked down hard on Arab guerrillas and said it hoped Washington would understand its new strategy.

A joint communique released after Sidky's arrival in Cairo re-affirmed the Soviet Union's support of the Arab cause in the Middle East and left the door open for future bilateral talks. But western diplomatic sources said it seemed like "the standard communique" and indicated little was accomplished during his talks with Soviet leaders.

Sidky's visit to Moscow was the first by a high ranking Egyptian official since President Anwar Sadat expelled 15,000 Soviet military advisors because of the Kremlin's refusal to supply additional weapons for his promised showdown against Israel. Sadat told the Egyptian parliament Sunday he was sending Sidky to Moscow with specific instructions to seek a normalization of relations.

In Tel Aviv, Prime Minister Golda Meir's closest cabinet advisor warned Lebanon to stop Arab guerrillas from using its territory as a base for the dispatch abroad of ists for attacks against Israelis.

Minister without portfolio Israel Galili told newsmen Israel has adopted a policy of "attack defence" as heralded by its air attacks against guerrilla bases in Lebanon and Syria on Sunday.

"If the Lebanese government will not fulfill its duty to stop the terrorists from sending murderers to Europe and other countries on criminal missions, we will have no other choice but to do it ourselves," he said.

Galili said the job would be done with "methods that we consider right according to the circumstances. Such actions will be done with precision so no one can be mistaken that our target is the terrorists."

Feuding Foes Make Up With Nudge from Army

RIO DE JANEIRO (AP) — Two wealthy Brazilians signed a treaty Tuesday agreeing to end a 23-year-old vendetta that has taken 10 lives in northeast Brazil.

Jose Aires de Alencar and Jose Sampaio signed the pact in the presence of an army representative, Lt.-Col. Ivo Barbosa. The army intervened after pacification efforts by police and the state governor failed.

The feud between the Alencar and Sampaio families began in 1949 in Exu, a little town of less than 5,000 people in the interior of Pernambuco state. Jose Aires de Alencar shot and killed Ramao Sampaio Filho, a member of a rival political party.

Within hours, Sampaio's son Aristides, with the help of a friend, killed Jose Aires' father.

Through the years the family war raged. It became increasingly difficult to determine who should be killed in revenge for whose death because both families also took on hired gunmen.

In desperation, after two hired gunmen killed a Sampaio May 5, the governor of Pernambuco fired Exu's entire police force and sent a contingent of state police into the town.

THE 3 BIG WAREHOUSES

3475 Quadra Formerly Oakcrest
47 Songhees Rd.
877 Goldstream Langford

Open Every Night 'Til 9, Sat. 'Til 6 Prices Effective Thurs., Fri., Sat. We Reserve the Right to Limit Quantities

AUSTRALIAN LAMB Square Cut Shoulder Roast LB. 57c

LARGE EGGS Local Gr. A Doz. 47c

ALLEN'S FRUIT DRINKS Apple, Orange, etc. 48-oz. Tins 4 $1

Canada Choice, Lean ROAST OF BEEF Ranch Style LB. 69c

MELOGRAIN PANCAKE OR WAFFLE MIX 3-lb. bag 49c

WIENERS BULK—Skin on LB. 47c

MILK PACIFIC 6 Tins 89c WITH $7.00 ORDER OR OVER

Puffed Wheat Large 10-pt. Bag 10c

AUSTRALIAN SHOULDER Lamb Chops LB. 59c

DEL MONTE FANCY PURE Pineapple JUICE 48-oz. Tins 3 $1

KERSEY'S PEANUT BUTTER Large 23-oz. Jar 59c

CANADA CHOICE LEAN PRIME RIB ROAST OF BEEF LB. 98c

CLARK'S SOUPS Chicken, Variety, 2 TINS 37c

ALPHA Honey 2-LB. TUB 69c

FRENCH MAID BLEACH Giant 128-OZ. 55c

The Tea That Dares 30's 39c

LETTUCE Fresh, direct from the farm 2 Large Heads 29c

NO. 1 GOLDEN BANANAS 10 lbs. $1

WEST'S PURE VEG. OIL Large 32-oz. Btl. 69c

NABISCO—15 oz. SHREDDED WHEAT 37c

QUICK Cream of Wheat 43c

POTATOES No. 1 NORGOLD 20 lb. Cello Bag 75c

CHICKEN-IN-A-MUG, or BEEF-IN-A-MUG Large 6 oz. 59c

PURINA DOG CHOW Gigantic 25-lb. Bag 2.99

MARGARINE WEST'S Pure Vegetable LB. 17c

Pine-Sol Household Cleaner Large 15-oz. 49c

Jobless Payments Up, Claims Drop

Tuesdays Cause Climb

OTTAWA (CP)— Unemployment insurance benefit payments went up by 13 per cent in August, at a time when the number of claimants went down significantly.

Statistics Canada reported Wednesday the total funds disbursed rose to $143.8 million in August from $127.1 million in July. But the number of claimants on file at the end of the month was down 5 per cent at 721,759 for August, compared with 762,033 in July.

Unemployment Insurance Commission officials set to work immediately to try to explain the apparent paradox. One reason they gave was that August this year had five Tuesdays, while July had the usual four.

Tuesday is the commission's biggest day for issuing unemployment insurance benefit cheques. That could explain perhaps $13 million or $14 million of the increase, but the August increase was $16.6 million.

The reason the pay-outs increase on Tuesday, an official said, is that under the new mail-in system of making claims, many unemployment insurance beneficiaries mail their claims during the weekend and they are paid out on Tuesday.

Another factor is that the number of claimants on the commission's books at the end of each month is overstated by 20 to 25 per cent, and this figure could vary.

The commission normally keeps all claimants' files in the active category for a period of five weeks after each claim for a benefit cheque is made. In that time, a claimant could find another job and stop drawing benefits, but his file would not be immediately transferred to the inactive category.

The $143.8 million paid out in August brought the cumulative total to more than $1.3 billion for the first eight months of 1972, under the new scale of higher benefits and more comprehensive coverage which started Jan. 1.

This $1.3 billion has been paid out of both the funds that employers and employees contribute to the unemployment insurance account, and the extra money the federal treasury has been putting into it.

—AP

Water Baby

Pygmy hippo, first born to unnamed female at San Diego Zoo, appears to be bellowing for joy in one of first swims since birth Oct. 9. Baby will grow to about 500 pounds and five feet in length, one-quarter size of river hippos.

Cash for Indians Spent on Officials

SASKATOON (CP) — The civil service is "being well taken care of . . . with taxpayers' money which is supposed to go toward helping the Indians," George Manuel of Ottawa, president of the National Indian Brotherhood, said Tuesday.

He told a meeting of Indian chiefs two-thirds of the funds for economic development of Indians had been spent for staffing and offices of the Indian affairs department.

Civil servants will always have jobs as long as Indians are poor, he said.

Manuel said Canada doesn't owe Indians a living, "but it does owe us the right to make a decent living and this is something it hasn't done in the past."

The 1970 white paper on economic development for Indians promised $50 million "but two years later only $27 million has been made available. In that time Indians have been granted 600 loans totalling only $9.3 million."

"Is it because the Indians aren't interested? No, it is because the loans are made only on projects which cannot be financed any other way. How are we going to become economically independent if this is the way we are to be treated."

He said the whites and churches have been responsible for leading the Indian to believe he was not competent.

THE CORPORATION OF THE DISTRICT OF OAK BAY

COURT OF REVISION

1972 - 1973 Voters' List

A Court of Revision to consider any corrections in the Voters' List of The Corporation of the District of Oak Bay will sit in the Municipal Hall, at 4:30 p.m. on Wednesday, November 1, 1972.

A copy of the List of Electors revised as of September 30, 1972, has been posted on the Notice Boards at the Municipal Hall for inspection.

E. H. HART
Municipal Clerk

LO-COST AUTOMATIC TRANSMISSIONS
17 POINT FREE DIAGNOSIS
see LO-COST
1901 GOVERNMENT AT CHATHAM
388-4248

Woolworth
DEPARTMENT STORE
388-6216
RECORD RIOT
OCTOBER 19th - 21st

L.P. RECORD ALBUMS
STEREO
All Your Favorite Songs
THOUSANDS TO CHOOSE FROM!
2 for 1.99

STEREO L.P. RECORD ALBUMS
CURRENT HITS
UNI DECCA MCA
CHOOSE FROM:
MOODS—Neil Diamond
GOLD—Neil Diamond
TAP ROOT MANUSCRIPT—Neil Diamond
HONKY CHATEAU—Elton John
ALL I EVER WANT IS YOU—"Sonny and Cher"
LIVE AT MADISON—Elvis Presley
NEVER A DULL MOMENT—Rod Stewart
ONLY 3.77
Limited Quantities

L.P. STEREO RECORD ALBUMS
TERRIFIC SELECTION!
YOUR CHOICE!
2 for 1.47

SPORTLIGHT
2-RECORD SETS
L.P. Stereo
2.99 SET

BIRCH MOUNT L.P.'s
Artists Include: Wayne Newton, Johnny Cash, Liberace, Pat Boone, Hank Williams.
2 for 3.99

Great Savings!
45 RPM RECORDS
Recent Titles
5 for 1.00
Good Selection!

WOOLCO CHARGEX Enjoy the things you want today... CHARGE IT.
Woolworth "Charge it"
USE THESE CARDS IN WOOLWORTH STORES ACROSS CANADA

What is the good of a good thing if no one knows about it?

ADVERTISE YOUR GOOD THINGS in Victoria's Daily Newspapers

The More You Tell—
The More You Sell
in
the "Welcome Medium"

High Court

Lockout, Strike Welfare Cut Off

OTTAWA (CP)—Persons unemployed as the result of a strike or lockout in British Columbia are not entitled to welfare under the province's assistance plan, the Supreme Court of Canada ruled Wednesday.

It made the decision in rejecting an appeal by Ross Alden, a Vancouver insulation mechanic who was involved in a general strike in April, 1970.

T. R. Berger, the lawyer for Alden and later named a judge of the Supreme Court of B.C., argued that strikers who are in need are entitled to social assistance under the provincial act.

In Victoria, B.C. Rehabilitation Minister Norman Levi declined comment on the judgment until he had received a copy and studied it.

Mr. Justice Roland Ritchie, writing a unanimous decision of the court, said the definition of need in the provincial act refers to persons who, through mental or physical illness or their incapacity, are unable to provide the necessities of life.

"I cannot find that the language of the section requires the granting of social assistance to individuals who are fit and able to provide through their own efforts the necessities essential to maintain a reasonably normal and healthy existence but who have been temporarily deprived of their source of income by reason of a labor dispute," Ritchie said.

German First To Pass

BERLIN (UPI) — The first East German traveller crossed the barbed wire frontier into West Germany Wednesday under the new rules that permit some East Germans to travel West for the first time since 1961.

Border police at Braunschweig, West Germany, said a 49-year-old woman rode in on the train from Berlin only a few hours after East Germany's relaxed travel rules went into effect at midnight.

They said the woman, whose name was not given, was bound for a town near Dortmund to visit her gravely-ill father. Family illness was one of several conditions stipulated in the East German rules to allow travel west, the others being weddings, births or deaths involving immediate relatives.

In East Berlin, happy but somewhat skeptical East Germans said they were looking forward to their first trips across the frontier but expected to encounter much red tape in application procedures.

Real wheels for peanuts!

MINI
Only $1980
Easy to buy, easy to own, easy to drive. The Austin Mini, happiest 10 feet of car in the world. See it now!
PLIMLEY
1010 YATES
382-9121

High Court

Lockout, Strike Welfare Cut Off

OTTAWA (CP)—Persons unemployed as the result of a strike or lockout in British Columbia are not entitled to welfare under the province's assistance plan, the Supreme Court of Canada ruled Wednesday.

It made the decision in rejecting an appeal by Ross Alden, a Vancouver insulation mechanic who was involved in a general strike in April, 1970.

T. R. Berger, the lawyer for Alden and later named a judge of the Supreme Court of B.C., argued that strikers who are in need are entitled to social assistance under the provincial act.

In Victoria, B.C. Rehabilitation Minister Norman Levi declined comment on the judgment until he had received a copy and studied it.

Mr. Justice Roland Ritchie, writing a unanimous decision of the court, said the definition of need in the provincial act refers to persons who, through mental or physical illness or their incapacity, are unable to provide the necessities of life.

"I cannot find that the language of the section requires the granting of social assistance to individuals who are fit and able to provide through their own efforts the necessities essential to maintain a reasonably normal and healthy existence but who have been temporarily deprived of their source of income by reason of a labor dispute," Ritchie said.

German First To Pass

BERLIN (UPI) — The first East German traveller crossed the barbed wire frontier into West Germany Wednesday under the new rules that permit some East Germans to travel West for the first time since 1961.

Border police at Braunschweig, West Germany, said a 49-year-old woman rode in on the train from Berlin only a few hours after East Germany's relaxed travel rules went into effect at midnight.

They said the woman, whose name was not given, was bound for a town near Dortmund to visit her gravely-ill father. Family illness was one of several conditions stipulated in the East German rules to allow travel west, the others being weddings, births or deaths involving immediate relatives.

In East Berlin, happy but somewhat skeptical East Germans said they were looking forward to their first trips across the frontier but expected to encounter much red tape in application procedures.

Real wheels for peanuts!

MINI

Only $1980

Easy to buy, easy to own, easy to drive. The Austin Mini, happiest 10 feet of car in the world. See it now!

PLIMLEY
1010 YATES
382-9121

Woolworth

THURS., OCT. 19th IS OUR

$1.44 DAY SALE $1.44 DAY

NO SECONDS NO SUBSTANDARDS

Women's Accessories

NYLONS Available in spice and beige, sizes 9-11. 6 for 1.44

PANTY HOSE One size panty hose available in spice and beige 6 for 1.44

HEAD SQUARES Chiffon squares, available in lovely assorted colors 6 for 1.44

PANTY HOSE HOLDER Fine quality lycra panty hose holder, floral prints on white background, tricot lined crotch gripper 1.44

LADIES' ANTRON BRIEFS Assorted colors in sizes S.M.L. 2 for 1.44

LADIES' BIKINI BRIEFS Multi-colored briefs, sizes S.M.L. 2 for 1.44

LADIES' PEDEES With nylon stretchable tops in beige only, sizes S.M.L. 4 for 1.44

KNEELETS One size knee-hi hose in assorted colors, great for under slims 4 for 1.44

LADIES' BERMUDA HOSE Made of nylon, available in a variety of colors, sizes 8-11 2 for 1.44

LADIES' FASHION TIES Choose from florals, plaids or plains, in lovely assorted colors 1.44

LADIES' STRETCH BRIEFS Knitted briefs, one size fits all; pink, blue, yellow, white 2 for 1.44

Infants & Childrens Wear

TERRY CLOTH TRAINING PANTS Highly absorbent, full cut, available in pink, blue, white, yellow, sizes 2, 3, 4 6 for 1.44

GIRLS' BRIEFS Nylon tricot, white, pink, blue, sizes 4-6x. 6 for 1.44

BABY BLANKET Flannelette blanket with cartoon design, size 36x50 1.44

FLUSHABYES 30 hygenic diapers per package, available in 3 different sizes 1.44

GIRLS' BRIEFS In sizes 8-14, available in pink, blue, white. 6 for 1.44

MISSES' BERMUDA HOSE Made of nylon, available in variety of colors, sizes 6-8½ 2 for 1.44

Men's & Boy's Wear

MEN'S BRIEFS Triple packed briefs in white only, sizes S.M.L. 1.44

MEN'S SOCKS Available in assorted colors and sizes 4 for 1.44

MEN'S HANDKERCHIEFS Full size 16x16, 100% cotton, white only, 6 per package 2 for 1.44

MEN'S WORK SOCKS Heel and toe nylon reinforced, one size 2 for 1.44

MEN'S LONG UNDERWEAR Keeps heat in and cold out, warmth without weight 1.44

BOYS' PYJAMAS Flannelette pyjamas, fully elastic waistband, three button front closure, one chest pocket, sizes 8-16, assorted patterns and colors. 1.44

BOYS' T-SHIRTS Guaranteed not to shrink, knitted T-shirts, turtle neck or scoop neck, long sleeves, S.M.L. 1.44

MEN'S SUEDINE GLOVES Knitted sidewalls, heavy pile lined, sizes S.M.L.XL. 1.44

MEN'S TOQUES Choose from navy, white, green, brown 1.44

Family Footwear

LADIES' MULE SLIPPERS Available in assorted pretty colors, sizes 5-9 1.44

LADIES' SLIPPERETTES All available with small heel in assorted colors, sizes S.M.L. 2 for 1.44

CHILDREN'S MOCCASIN SLIPPERS Tan only, sizes 6-4 1.44

CHILDREN'S ANIMAL SLIPPERS Assorted colors, sizes 4-9 1.44

Bakery Buys

PIG 'N' MIX Fresh from our bakery counter, choose from Strawberry Shortcake Shortcake Banana Rolls, Half Moon, Cakes. Your choice 3 for 1.44

BEEF MEAT PIES Made fresh daily in our own bakery 6 for 1.44

DOUGHNUTS Assorted doughnuts, all fresh and delicious from own bakery counter 2 for 1.44

Lunch Counter Specials

FISH 'N' CHIPS Delicious fish and chips with 15c beverage of your choice and apple pie with ice cream 1.44

Writing Supplies

BIG PENS 12 pens per package, terrific buy for any student 1.44

PAPERBACK BOOK COVERS Colorful, washable vinyl, fits all paperbacks, 3 per package 2 for 1.44

JUMBO WRITING TABLETS Ruled, linen or kid finish 4 for 1.44

PAPER MATE PENS Available in gift box, blue or black 2 for 1.44

REEVES PAINT BOX Consists of 12 beautiful colors, and brush, ideal for any art student 1.44

PASTEL CRAYONS 36 different colors in brilliant oil pastels, colors like crayons, blends like pastels 2 for 1.44

DELSEY TOILET TISSUE 2 rolls per package, available in lovely assorted colors 5 for 1.44

LOOSELEAF FILLER 500 sheets of looseleaf per package, narrow lined, ruled and with margin 1.44

VINYL CLIPBOARD Fold-over clipboard with spring clip and pouch 2 for 1.44

"THINK" EXERCISE BOOKS Wide ruled exercise books 9 for 1.44

KEYTAB EXERCISE BOOKS Time table on inside front cover, narrow ruling 4 per pkg. 2 pkg. for 1.44

CAMPUS EXERCISE BOOKS Ruled with margin, including campus fact back, assorted covers. 8 per package 2 pkg. for 1.44

STUDENTS' RAINGUARD CASE Made of durable vinyl heavy gauge and waterproof, holds and protects your books, papers 2 for 1.44

Jewelery - Novelties

ASSORTED JEWELLERY Choose from necklaces, ropes, earrings 4 for 1.44

WATCHBANDS Ladies' and men's styles, gold, or silver expansion or assorted colors in leather 1.44

EARRING TREES Gold colored stone in the centre of the flower, holds 12 pair of earrings 1.44

TERRIFIC BUY

KRAFT CARAMELS More than 200 caramels per pkg., for all the Halloweeners 1.44

TERRIFIC BUY

PAL BUBBLE GUM Assorted fruit flavors, blows colored bubbles, for all the trick 'n' treaters 2 for 1.44

TERRIFIC BUY

101 LOLLIPOPS 101 suckers of various flavours, for the trick 'n' treaters 2 for 1.44

TERRIFIC BUY

HALLOWEEN COSTUMES Pick your favourite characters, assorted sizes and colors, face masks included 1.44

TERRIFIC BUY

LOWNEY'S 20 BARS 20—5c chocolate bars, various assortment in each package 2 for 1.44

From the Candy Dept.

PASCALL'S WHITE HEATHER Imported from England in a variety of delicious flavours 2 lbs. 1.44

PIG 'N' MIX CANDY Choose any of your favourite flavors 3 lbs. 1.44

BRIDGE MIX An old favourite at a super-special price 3 lbs. 1.44

MIXED NUTS Fresh delicious mixed nuts 2 lbs. 1.44

CASHEWS Fresh and delicious, lb. 1.44

HERSHEY'S BROKEN BARS Fres delicious nut rolls 4 for 1.44

SMARTIES Everbody's favourite, from Rowntrees 2 lbs. 1.44

Fabrics & Notions

BRUSH ROLLERS Choose from 4 different sizes, comb and picks included 2 for 1.44

PINKING SHEARS Magnetized tips, quality precision 2 for 1.44

JIFFY SEW MENDER Fabric cement, can be washed, boiled or ironed 2 for 1.44

CONE THREAD Size 40 and 50, 2500 yards of white or black thread 2 for 1.44

WALLETS Holds 52 photos or passes, available in assorted colors 1.44

TERRY TOWELLING 45" wide in lovely assorted colors, multi-colored patterns. Yd. 1.44

PERCALE COTTON 36" wide in colorful patterns 4 yds. for 1.44

CELANESE LINING 54" wide in a rainbow of bright colors 2 for 1.44

FLANNELETTE 36" wide in a variety of colors 3 for 1.44

THREAD BOX Designed to hold 26 spools, fits both large and small spools, complete with pin cushion 2 for 1.44

Health & Beauty Aids

RAZOR BLADES 5 blades per pkg., assorted variety 3 for 1.44

TOOTHPASTE Choose from Close-Up, Pepsodent or Ultra-Brite 3 for 1.44

NOXZEMA DEODORANT Extra dry deodorant in 6-oz. size 2 for 1.44

BRIGHT SIDE SHAMPOO For clean and polished hair, for for normal or dry hair 2 for 1.44

WOOLCO PETROLEUM JELLY Available in family-size jar 2 for 1.44

WOOLCO MOUTHWASH GARGLE Oral care astringent, 24 fl. oz. size 2 for 1.44

PRISTEEN SPRAY MIST Feminine hypiene deodorant spray, mist or spray powder 1.44

Music & Records

RECORD HOLDER Large record holder, will hold up to 50 LP records 1.44

RECORD HOLDER Small brass record holder, will hold up to 40—45 RPM records 2 for 1.44

CASSETTE TAPES 90 minute tapes for recording speech or music 1.44

7" REEL TAPES 1200 feet of tape on a 7" reel, for recording music or speech 1.44

HEAD CLEANERS OR RECORDING TAPE 8-track head cleaner or 36 minute recording tape 1.44

Floor Coverings

NAVAJO RUG RUNNER Tweed with foam backing, available in blue or gold 2 ft. for 1.44

OLEATED PLASTIC RUNNER Great for covering up and protecting those more walked upon places 2 ft. for 1.44

SCATTER MATS Vinyl mats in assorted solids and patterns 2 for 1.44

Miscellaneous

PLACE MATS Available in assorted colors, and patterns 8 for 1.44

TERRY TEA TOWELS 100% cotton towels in assorted colors 3 for 1.44

HALF APRONS Assorted colors and patterns with 2 front pockets 3 for 1.44

FACE CLOTHS Seven face cloths per pkg. all assorted colors in stripes and plains 6 for 1.44

HOUSEHOLD GIFT ITEMS Choose from wicker baskets and bread boards with pot holders, or rolling pin with pot holders or tea towels 1.44

FLANNELETTE BLANKETS Grey blankets with red or blue stripe, size 40x72 2 for 1.44

PICTURE FRAMES Lovely gold frames, size 8x12 1.44

WALL PLAQUES Ceramic plaques, assorted subjects, good for any room in the house 2 for 1.44

Household Needs

COFFEE MUGS Assortment of styles and colors with a variety of designs 2 for 1.44

3-PCE. SAUCEPAN SET Made of heavy gauge aluminum 1.44

ELDORADO BEVERAGE SET 10-piece set of glass tumblers, with ripply effect, available in avocado 1.44

FREEZER SET 6 plastic containers with lids 2 for 1.44

CARROT CRISPER Keeps carrots fresh and crisp for days, locks flavour in and odours out 2 for 1.44

GLASBAKE OVENWARE Pie plate or 1½ qt. utility dish, ideal for serving, storing, bakmg 2 for 1.44

DECORATIVE MOULDS For gelatin, custard, pudding or aspic 2 for 1.44

BREAD BOARD With assorted colorful designs 2 for 1.44

JELLY MOULDS Mould your jelly into pretty shapes, choose from 3 sizes 2 for 1.44

Houseware Buys

IRONING BOARD COVER Contour tailored one piece cover and pad set for smooth wrinkle free fit 1.44

INSULATED SNACK THERMOS Ideal for carrying fruit and desserts, available in assorted colors 2 for 1.44

APPLIANCE ROLLERS Plastic roller wheels, each set on printed card, roller will support approx. 1000 lbs. 1.44

OVEN MITTS Teflon insulated, available in stripes and solid colors 1.44

SHOE RACK Rack holds 9 pairs of shoes and folds for easy storage 1.44

ASSORTED SCREWDRIVERS Hardened tempered steel blades, magnetized, will pick up and hold metal screws 1.44

STEEL TAPE MEASURE Size 78x½, terrific value 1.44

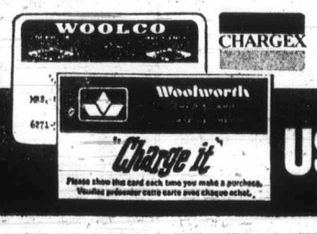

CHARGEX Enjoy the things you want today... CHARGE IT.

USE THESE CARDS IN WOOLWORTH STORES ACROSS CANADA

Accusations Fly In Cod War

REYKJAVIK (Reuter) — Iceland and Britain presented two different versions Wednesday of a ship-ramming incident off the north coast of Iceland in the renewed "cod war" between the two countries.

An Icelandic coast guard spokesman said a British trawler rammed an Icelandic gunboat Wednesday morning after its trawl lines had been cut for violating the country's new 50-mile fishing limit. Damage was minor, he added.

However, Britain reported the 427-ton trawler Aldershot was rammed by the 1,113-ton Icelandic gunboat Aegir.

The Icelandic spokesman said that after the incident several other British trawlers tried to ram the gunboat.

It was the second serious incident in 24 hours in the dispute over Iceland's unilateral imposition of a 50-mile fishing limit off her coast Sept. 1.

Another Death

DEERFIELD, Mass. (AP) — John Murphy, 73, took his wheelbarrow before dawn and walked across a highway to pick up the body of his dog, killed by a car. Another car killed him.

Key Skeleton Found

ELSINORE, Calif. (UPI) — Three prospectors investigating an abandoned gold mine found the skeleton of a pilot who was murdered after doublecrossing a marijuana smuggling ring and robbing the Hell's Angels motorcycle gang.

Sheriff's deputies said Tuesday the skeleton had been tentatively identified from jewelry found on the bones as that of Warren Hudson. The teeth were being examined to confirm the identification.

Hudson, a former military pilot, allegedly contracted with a smuggling ring to deliver a load of marijuana to the Hell's Angels in northern California in 1968.

Instead, according to the prosecution at the trial for Hudson's murder Hudson and two other men sold the load to someone else for $16,000 and robbed the cycle gang of $64,000 it was going to pay for the marijuana.

Lawrence Fassler, 30, of Tucson, was convicted last year of Hudson's murder, despite the absence of a body. The prosecution charged that Fassler and Edward Leroy Chandler put out a $5,000 "contract" to have Hudson killed.

A third man, Ken Oldright, was indicted for murder as the alleged "hit man," but is still at large and believed to be hiding in Mexico.

Fassler is serving a 15-year term in Arizona for narcotics smuggling. Chandler was sentenced to life in prison after pleading guilty to being an accessory after the fact to the murder.

SATURDAY, 8 P.M., OAK BAY JUNIOR HIGH, 2101 CADBORO BAY

The NDP invites you to come hear

DAVID LEWIS GRACE MacINNIS

TOMMY DOUGLAS

FLEMMING HANSEN (Victoria) ROGER SMITH (Esquimalt Saanich)

Inserted by Lower Island NDP — 386-8497

Montego MX Brougham 4-door Pillared Hardtop

WHAT MAKES '73 MERCURY MONTEGO SO GREAT?

Cutlass, Skylark, Le Mans, Sebring, Monte Carlo and Charger.

With competition this good, we had to make Montego great. We engineered better ideas into Montego. Ideas that make it easy to handle. Ideas that give it a smooth, quiet ride. We styled it with a long, low, classic profile that makes it an elegant, attractive-looking car. In short, we engineered it to fit your lifestyle.

Engineered with big ideas.

Riding comfort and ease of handling. These are the big things that make Montego such a great car. A quiet car because of solid body-frame construction. Designed in two wheelbase lengths — 114" for the 2-door and 118" for the 4-door — Montego handles with ease in the city and on the highway. Yet you enjoy the ride of a big car. Montego has a wide stance that holds the road and the high-stability front suspension and coil spring rear suspension are similar to our most expensive cars. In fact, Montego's ride is so smooth, quiet and comfortable, you'll actually think you're riding in a car that costs much more.

Comfort in luxury ideas.

As well as superb riding comfort, Montego has many luxury features that add to your overall comfort. Deep, foam-padded cushion seats in richly woven fabrics and vinyls. 100% nylon loop-pile carpeting. Flow-thru ventilation. Extra sound-proofing materials that keep quiet in and street noise out.

Montego MX Brougham Interior

Convenience in small ideas.

There are a lot of little things built into Montego that add to its overall value. This year, for driver convenience, we've lighted more of the controls. For more comfort and better visibility, there are new, low-back bench seats with adjustable headrests. And every Montego is equipped with an automatic parking brake release and an inside hood latch release.

Strong ideas in safety.

Every Montego carries the whole complement of Ford Motor Company Safety Features including energy-absorbing S-frame construction, steel guard rails in every door and the new energy-absorbing bumper system.

It's your move.

Last year, Montego's sales reached an all time high. Find out for yourself what makes Montego so great. Test drive any of the exciting 9 new Montego models today at your Mercury dealers.

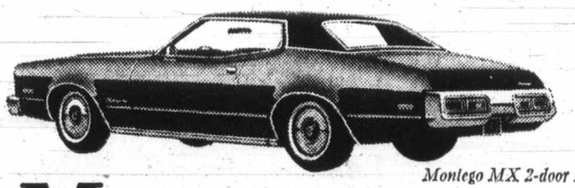

Montego MX 2-door Hardtop

Better than ever. At the sign of the cat.

Ford MERCURY

Mercury Montego Lifestyle '73 '74 '75 '76

Certain items shown are optional at extra cost.

7147

When You Pinch Pennies on Advertising

... Your Profits May Say 'OUCH'

Advertise Your Goods and Services Regularly in

Victoria's Daily Newspapers

Confe

Acqu

MONTREAL (CP) — Court of Queen's Bench j Tuesday acquitted Jean-Lo Morin, 30, of a killing which he had alre confessed.

Morin claimed respo bility for the killing waitress Denise Vouligny, in November, 1970, during murder trial last June Claude Duhamel.

Morin's testimony, wh was instrumental in Du mel's acquittal, was gi after he requested the prot tion of the court.

Mr. Justice Maurice Nich of Court of Queen's Ben who presided over the Du mel trial, granted Morin protection which meant testimony could not be u against him.

But after Morin told story, Nichols ordered h

Parents Co

Bias Fron

Copies of a social stud resource textbook currently use in B.C .schools will withdrawn from school brary shelves, following co plaints of political bias in book.

Bruce Naylor, curricul services director for the B education department, s Wednesday afternoon that c tribution of the Grade 6 bo Let's Visit Russia, would stopped and copies now shelves withdrawn.

The decision by the dep ment followed complai first made by North V

Jewish Escape

MOSCOW (UPI) — The viet government Wednesc dropped a demand for $300,000 education tax from Jewish academic famil seeking to emigrate to Isra Jewish sources said.

The government's change mind came only hours af 10 Jews risked police hara ment by arranging a cland tine conference with seve western journalists to prot the tax which Israeli gove ment spokesmen have scribed as "ransom."

At about the same time government told the Jew emigrants they could le immediately without pay the tax, the Soviet Union a the United States conclu agreement on a compreh sive trade treaty.

The treaty requires appr al of both houses of congre Many members of congr have said they would opp ratification of the treaty long as Moscow authori imposed the education tax Jews and other education p sons attempting to emigrate

"Today's decision was a to help President Nixon a special time of attacks on viet-American deals," Jew said.

But two Soviet generals w told heads of the 19 Jew families they could le without paying the tax a made it clear the fee still be demanded from all ot applicants, Jewish sour said. The 19 are an except to the rule, the generals sai

Six of the 19 families been asked to pay $200,000 Nov. 6 or lose their exit vis At the news conference, spokesman for the six famil had said they had no hope raising that much money the Soviet Union.

"Our reserves are exhau ed," 10 Moscow Jews told dozen western newsm "The money will be impo ble to pay unless it con from abroad."

The 90-minute conversat disclosed the current status attempts by Moscow Jews emigrate to Israel and th attitude toward a new tax decree requiring all emigra to reimburse the state for cost of their free higher e cation.

"Our position on the tax mains the same," physic Viktor Polski, 42, said. "It a very unjust and cruel act but we can't help feeling these families should be sa with the help of any means.

Moscow Jews earl

Confessed Slayer Acquitted by Jury

MONTREAL (CP) — A Court of Queen's Bench jury Tuesday acquitted Jean-Louis Morin, 30, of a killing to which he had already confessed.

Morin claimed responsibility for the killing of waitress Denise Vouligny, 22, in November, 1970, during the murder trial last June of Claude Duhamel.

Morin's testimony, which was instrumental in Duhamel's acquittal, was given after he requested the protection of the court.

Mr. Justice Maurice Nichols of Court of Queen's Bench, who presided over the Duhamel trial, granted Morin the protection which meant his testimony could not be used against him.

But after Morin told his story, Nichols ordered him held in custody and had a murder charge sworn out against him.

When Morin's murder trial began last week, his previous testimony could not be used and the only incriminating witness the crown could find was Yvon Perreault, a prison inmate who claimed Duhamel and Morin killed the girl.

Perreault, serving a five-year sentence for fraud and burglary, said he kept Duhamel in his home after the girl's body was discovered in a half-dug shallow grave.

Morin visited Duhamel several times to discuss the killing, Perreault said, and on one visit they were joined by Duhamel's brother, Serge, currently sought by provincial police for armed robbery.

Perreault said he decided to testify after being silent for two years because he was "disgusted" that Duhamel "fingered" his brother at the June trial. The court was also told by Perreault he volunteered his story to police because he "wanted to get the heat off," after a couple of attempts in prison on his life.

During Duhamel's trial, Morin said he killed the girl because she had stolen $800 from him. The money, he said, was from a $30,000 robbery for which he spent four years in jail.

Morin, who had smiled and chatted amicably with his guards throughout his own trial, was ordered released by Mr. Justice Bisson shortly after the jury, which had deliberated for a half-hour, returned the non-guilty verdict.

Parents Complain

Bias Forces Book From B.C. Schools

Copies of a social studies resource textbook currently in use in B.C. schools will be withdrawn from school library shelves, following complaints of political bias in the book.

Bruce Naylor, curriculum services director for the B.C. education department, said Wednesday afternoon that distribution of the Grade 6 book, Let's Visit Russia, would be stopped and copies now on shelves withdrawn.

The decision by the department followed complaints, first made by North Vancouver parents, that one section of the book was strongly anti-Russian and included such statements as:

- Russia is solely responsible for causing wars in Vietnam, Korea and the Middle East;
- Russia is prolonging the Vietnam war;
- Russians and Americans have been at war since 1945.

Naylor explained that the placement of the books in schools was the result of an error. The version of the book which went into the schools was not the same as had previously been approved by a department committee.

The books became resources texts only this fall, he said.

He said the committee had approved a British version of the text which did not contain the offensive section, but somehow an American version with the section included had arrived.

Investigations are being conducted to find out now the error occurred, Naylor said and if the Briish version of the book can be obtained, it will replace the American one.

The books are not prescribed texts, but are issued on what is called a 10 per cent basis, meaning that school libraries are given one book for each 10 students in the grade.

Greater Victoria School district community relations coordinator said the book was one of a series of Let's Visit books, first issued in the 1950s and designed for elementary geography classes.

It was not known how many of the books had reached Greater Victoria school shelves, but about 2,000 were believed to have been distributed throughout the province.

Jewish Families Escape Red Tax

MOSCOW (UPI) — The Soviet government Wednesday dropped a demand for a $300,000 education tax from 19 Jewish academic families seeking to emigrate to Israel, Jewish sources said.

The government's change of mind came only hours after 10 Jews risked police harassment by arranging a clandestine conference with several western journalists to protest the tax which Israeli government spokesmen have described as "ransom."

At about the same time the government told the Jewish emigrants they could leave immediately without paying the tax, the Soviet Union and the United States concluded agreement on a comprehensive trade treaty.

The treaty requires approval of both houses of congress. Many members of congress have said they would oppose ratification of the treaty as long as Moscow authorities imposed the education tax on Jews and other education persons attempting to emigrate.

"Today's decision was a gift to help President Nixon at a special time of attacks on Soviet-American deals," one Jew said.

But two Soviet generals who told heads of the 19 Jewish families they could leave without paying the tax also made it clear the fee still will be demanded from all other applicants, Jewish sources said. The 19 are an exception to the rule, the generals said.

Six of the 19 families had been asked to pay $200,000 by Nov. 6 or lose their exit visas. At the news conference, a spokesman for the six families had said they had no hope of raising that much money in the Soviet Union.

"Our reserves are exhausted," 10 Moscow Jews told a dozen western newsmen. "The money will be impossible to pay unless it comes from abroad."

The 90-minute conversation disclosed the current status of attempts by Moscow Jews to emigrate to Israel and their attitude toward a new tax decree requiring all emigrants to reimburse the state for the cost of their free higher education.

"Our position on the tax remains the same," physicist Viktor Polski, 42, said. "It is a very unjust and cruel act but we can't help feeling all these families should be saved with the help of any means."

Moscow Jews earlier expressed support for Israeli calls not to pay what Tel Aviv officials termed "ransom." Today they said "we want western people to fight the tax, but if they want to help a particular case financially, we have no objection. The main thing is that people have to leave."

Woodward's

DRUG DEPT.

SPECIALTIES FOR BABY

Johnson and Johnson Baby Soap
An extra-pure castile soap for gentle cleansing. Leaves baby's skin soft and fresh. Triple bar box. Sale Price 39¢

Johnson and Johnson Cotton Tip Swabs
With flexible sticks, for everyday cosmetic and baby care. 180's. Sale Price 79¢

Johnson and Johnson Baby Shampoo
For baby or any member of the household. Does not sting the eyes. Economy size. Sale Price 1.39

Johnson and Johnson Baby Powder
Soft, pure, silky powder to prevent chafing and diaper rash. Cool and refreshing for all the family. 12-oz. plastic bottle. Sale Price 79¢

Woodward's Drugs, Main Floor

Woodward's

BABY WEEK SPECIALS

Your Time to Look Over Our Very Special Buys for Babies!

Thermal 'Weightless Blankets
Cover baby up warmly, but without any additional weight, with a thermal blanket. Choose white, pink, blue, aqua or yellow, size approx. 36"x50". Sale Price, ea. 3.77

Bunting Bags in Two Styles
Style one in pile with single zipper in aqua, blue, yellow or pink. Style two a quilt with double zipper, in pink, yellow, blue. Both one size only. Sale Price. ea. 8.88

Three in One Comforter
Look what you get for such a low price! A bunting bag, a comforter, or a sleeping bag, in just one great comforter! Sale Price 4.88

Acrilan Blanket Sleepers
Washable acrilan, nylon zipper. Keeps baby covered all night long. Choose aqua, yellow or red. Sizes 1, 2, 3. Sale Price, ea. 4.88
Sizes 4, 5, 6. Sale Price, ea. 5.44

Vinyl Baby Lounges
Keeps baby happy while you finish your housework or while you shop. Comfortable printed vinyl pad. Avocado, gold or white. Sale Price 2.77

Infants' Stretch Vests
Choice of 3 styles: snap front, sizes 6-24 months; side dome, sizes 3-12 months; pullover, sizes 6-24 months. Choice of assorted colors. Sale Price, ea. 77¢

Infants' Sportswear by Pert
Stretch Denim Pants in navy, red, or brown, sizes 12, 18, 24 months. Sale, Price, ea. 3.99

Car Beds
Has folding steel legs for easy storage. Blue or green floral prints with nursery printed, padded, plastic mattress. Sale Price 12.99

Infants' Hooded Cardigan
Beautifully hand knit cardigan with warm hood. Choice of maize/white, blue/white, or pink/white. Sale Price, ea. 2.88

2-Pce. Girls' Tunic/Pant Set
100% stretch nylon with the denim look. Tunic has long sleeves and a mock turtle neck. Sale Price, set 3.99

Printed Flip Top Diaper Bags
Carry diapers, bottles, baby food or whatever your need, wherever you go. In navy, gold, olive, and assorted prints. Sale Price, ea. 3.99

Infants' Receiving Blankets
Be sure you stock in enough of these cuddley soft blankets for the many changes that baby needs. Choose from assorted colors. Sale Price, ea. 1.59

Crib Sheets
Sized to fit the average crib, and so soft, so comfortable!
Bottoms. Sale Price, ea. 1.59
Tops. Sale Price, ea. 88¢

Deluxe Car Seat
Approved by ..... Has two positions, upright and reclining. In blue, black or rawhide. Sale Price 19.99

Vinyl Baby Baths
Colorful vinyl tubs, just the right size. Makes bathtimes easier. Choose avocado, gold or white. Sale Price 1.99

Infants' Training Pants
Cotton training pants, foam lined for extra absorbency. Choose from assorted colors in sizes 2, 3, and 4. Sale Price, ea. 66¢

Toddlers' Sportswear by Pert
Stretch Denim Pants in navy, purple or brown. Sizes 2 to 3X. Sale Price, ea. 4.99
Toddlers' T-Shirts, turtleneck style in white, yellow, or red. Sizes 2-3X. Sale, Price, ea. 1.99

Hand Knit Cardigan Set
Two-piece set, toque cardigan and leggings. Button front. Pink, yellow, blue, or white. Infant sizing. Sale Price, set 3.29

Infants' Knit Dresses
Two styles to choose: long sleeve, tie waist, button back in pink, white or maize; or short sleeve, empire waist and button back in pink or maize. Sale Price, ea. 1.99

Baby Scott Disposable Diapers
Just use them and throw them away! Buy by the case and save! Sale Prices:
Newborn size, 6 pkgs. per case 8.99
Medium size, 6 pkgs. per case 9.99
Overnight, 12 pkgs. per case 10.99

Infants' Softee Plastic Pants
Soft and flexible, even after washing! Stock up now while the price is so low. Choice of white, blue or pink, sizes S.M. L.XL. Sale Price 4 for 1.00

Stock up! Flannelette Diapers
As every mother knows, you can't have too many! Stock up now at low sale prices! Size 26"x26". Sale Price, Doz. 2.69
Size 27"x27". Sale Price, Doz. 3.29

Infants' Stretch Sleeper
Handy two piece style for day or for night. Choose from aqua, yellow, white or pink in sizes small, medium or large. Sale Price 1.99

Booster Chair
Place an ordinary chair to bring a tot up to table level. Chrome arms, padded seat and back. Assorted washable vinyl floral prints. Sale Price 5.88

Vinyl Diaper Pails
18-quart size, comes with lid and deodorizer. Easy to keep clean. Choose from avocado, gold or white. Sale Price 1.99

Jolly Jumper
Ideal baby exerciser, helps to develop strong legs. Keeps baby happy while Mother is busy. Sale Price, ea. 5.99

Infants' Assorted Jump Suits
Many exciting styles to choose from including polyester nylon belted, acrylic fleece, all in Fall colors. Sizes Med., Large, X-Large. Sale Price 4.99

Infants' 3 Piece Set
Hand knit cardigan, booties and bonnet in your choice of these soft two-tones: maize white, pink white or blue white. Sale Price, set 2.88

Toddlers' 3 Piece Set
For girls or boys, set of leggings, bonnet and sweater. Elephant motif. In red/royal, or royal/red. Sale Price, set 4.99

Baby Walker
Entertains baby and helps him learn to walk. Choice of yellow or avocado. Sale Price, ea 6.99

Woodward's Infants' Wear, Main Floor

Woodward's Mayfair Phone 386-3322, Cobble Hill, Duncan, Ganges, Gulf Islands, Jordan River, Port Renfrew, Zenith 6544 (Toll Free). Store Hours: 9:30 a.m. to 6 p.m. Evening Shopping Thursdays and Fridays 'til 9:00 p.m. Open Mondays.

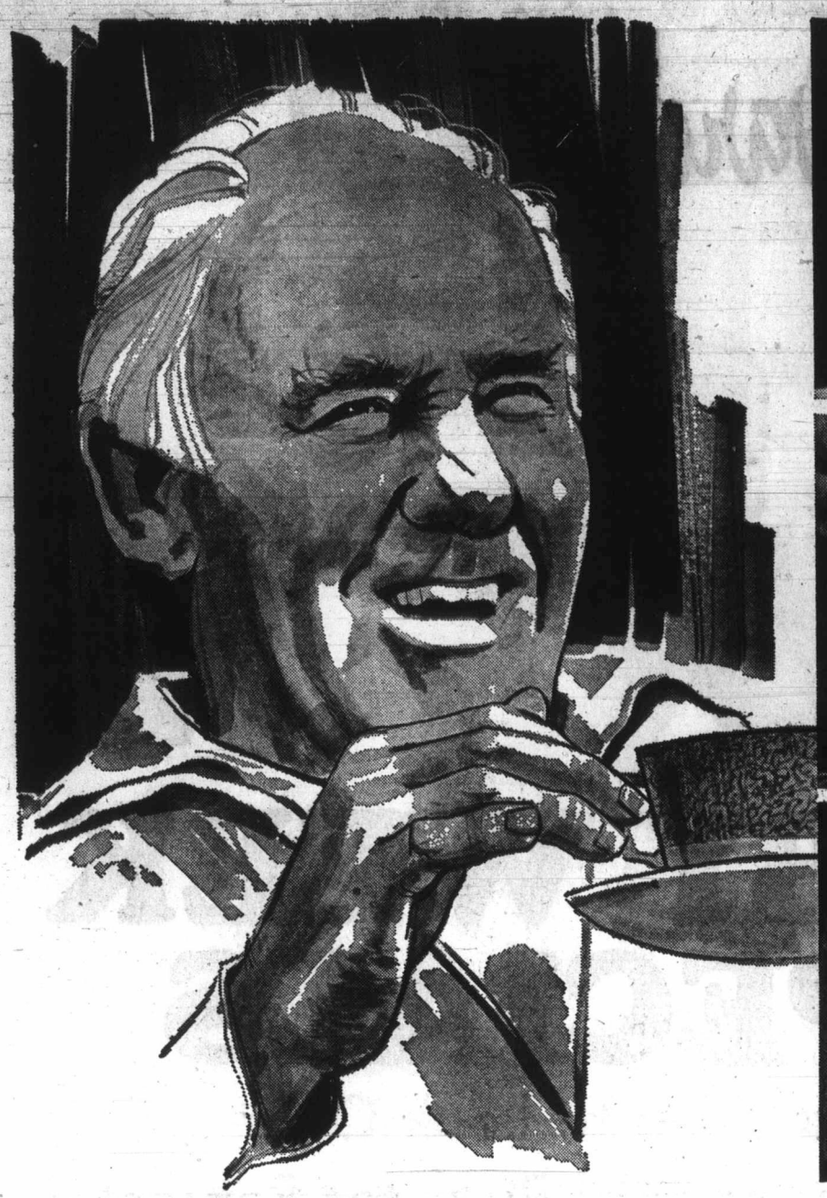

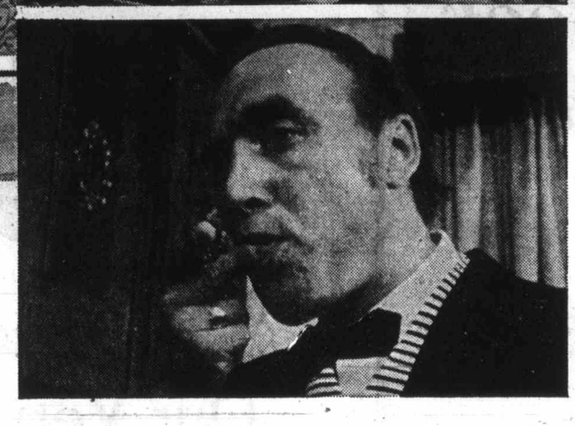

ALL KINDS OF PEOPLE... ALL KINDS OF FOOD

Woodward's

Check This Selection of Woodward's Cheese Varieties

INGERSOL PROCESS
Cheese Spread Flavoured with Onion or Blue Cheese. 8-oz. jar ..... 57¢

CANADIAN
Old Cure Cheddar lb. 1.19

DANISH
Cheese Havarti (Tilsit), Elbo (loaf). lb. 1.09

MAPLE LEAF CANADIAN PROCESS
Cheese Slices 16-oz. pkt. ..... 89¢

SWISS
Gruyere Cheese lb. 1.55

DANISH (STEPPE)
Danbo Cheese lb. 1.19

DANISH PORT SALUT
Exrom Cheese lb. 1.25

PURITY BRAND
Cheese Stilton, Port Salut or Bel Paese, 4-oz. pkt. ..... 65¢

WOODWARD'S CANADIAN
Wine Cured Cheddar Aged over 2 years, lb. 1.45

KRAFT ITALIAN STYLE
Grated Parmesan 8-oz. shaker 1.09

BLACK DIAMOND HI 'N LO
Skim Milk Cheese 8-oz. pkt. 43¢

DANISH
Feta Cheese 18-oz. tin 1.19

NORWEGIAN
Gjeyost Cheese ½ cow's milk and ½ goat's milk. lb. 1.15

KRAFT McLAREN'S IMPERIAL
Sharp Cheese ½-lb. pkt. ..... 78¢

BLACK DIAMOND PROCESS
Gruyere Cheese Assorted portions, 4-oz. pkts. ..... 2 for 55¢

KRAFT IMPORTED
Cheese Slices Gouda, Edam, Samsoe, 6-oz. pkt. 59¢

FIVE ROSES
Flour Pre-Sifted, All-Purpose ..... 20 lb. bag 1.39

CLARK
Soups Asparagus, Scotch Broth, Creamed Corn, Oxtail, Chicken Vegetable, Consomme or Beef Noodle. 10 fl. oz. tins ..... 4 for 79¢

HILLS BROS.
Coffee Regular or Drip Grind. Vacuum packed ..... 2 lb. tin 1.89

DUNCAN HINES
Layer Cake Mixes pkt. 47¢

KLEENEX
Facial Tissue White or coloured. 200 2-ply boxes ..... 3 for 89¢

BERRYLAND CHOICE
Apple Sauce 14 fl. oz. tins ..... 2 for 37¢

WOODWARD'S SEEDLESS AUSTRALIAN
Sultana Raisins 2-lb. cello bag 67¢

SHOP 'TIL 9

Thursday and Friday at All Woodward Stores.

Frozen Food Features

SNACKERY FROZEN
Pizzas Pepperoni, Salami or Mushroom, 12 oz. ..... 75¢

CARNATION FROZEN
French Fries 4-lb. bag ..... 85¢

WARM AND SERVE SARA LEE FROZEN
Apple Pie Fully baked, 24 oz. ..... 69¢

WOODWARD'S SUPREME FROZEN FLORIDA
Orange Juice Pure concentrate, 6¼ oz. ..... 4 for 75¢

SWANSON BEEF, CHICKEN, TURKEY
Frozen Pies 8 oz. ..... 29¢

Check These Values

WOODWARD'S
Glace Cherries Red, green or assorted, 16-oz. bag ..... 85¢

TIDE LAUNDRY
Detergent 2-lb. 10-oz. ctn. ..... 99¢

WOODWARD'S SEEDLESS CALIFORNIA THOMPSON
Raisins 2-lb. cello bag ..... 85¢

WOODWARD'S FRUIT CAKE
Fruit Mix 16-oz. bag ..... 57¢

OVALTINE
Chocolate 5-envelope handi pack ..... 29¢

Don't Forget These

McCORMICK'S SALTED OR UNSALTED
Crackers 1-lb. box ..... 2 for 89¢

TANG ORANGE FLAVOURED
Crystals 2 7-oz. poly bags ..... 75¢

HERSHEY ALL-PURPOSE
Chocolate Chips 12-oz. bag ..... 59¢

GERBER'S STRAINED
Baby Food 4½-oz. jars (except meats) ..... 4 for 53¢

NINE LIVES ASSORTED
Cat Food ..... 3 for 47¢

PORTUGUESE
Sardines in Oil 4⅜-oz. tins .....

MASTER FOODS
Gourmet Mustard 7 varieties. 5-oz. jar ...

LUSTY'S LOBSTER OR T
Specialty Soups 1

LE-KA-RI CURRY A REA
Curry Sauce From 14-oz.

GOODALL'S THICK SAUC
Yorkshire Relish

BORAL & SEN
Indian Chutney

COCO LOPEZ
Cream of Coconu

TWININGS
Tea 9 favourite varieti 4 pkts. .....

FRESH FROZEN
Chicl

BONELESS
Stew

NEW ZEALAND
Laml

ROCK CORNISH
Gam

Prices Effective
Perso
We Reserve th
All Woodward S

ALL KINDS OF PEOPLE...

All kinds of people with all kinds of tastes shop Woodward's for all kinds of food because Woodward's variety of food is second to none (that's a mouthful). Take a look at our selection of speciality foods, for example. You'll find rows and rows of exotic and fancy foods to add flair to your fall entertaining menus. Our buyers try to bring you a cross cut of many traditional dishes from other countries—items like frog legs, caviar, escargots (that's also known as burgundy snails!). Or if you prefer something less exotic there's imported jams and jellies and teas, chutneys, fruit drinks. But instead of us telling you, come see for yourself. Woodward's . . . the store with all kinds of food for all kinds of people.

ALL KINDS OF FOOD

POLYNESIAN RUMAKI

- ¾ lb. chicken livers, washed, drained and cut in half
- 1 can whole water chestnuts, drained
- ½ lb. bacon
- ½ cup soy sauce
- ¼ tsp. ground ginger
- ¼ tsp. curry powder

Fold each piece of liver around a water chestnut, wrap with half slice bacon, and carefully fasten with bamboo skewers or wooden picks. Mix together the soy sauce, ginger and curry. Marinate the chicken liver bundles in this sauce for several hours, turning occasionally. Place the appetizers on a rack in a shallow pan and broil 5 to 7 minutes, turning once. Serve hot.

Exotic Foods from 'round the world

PORTUGUESE
Sardines in Oil 4⅝-oz. tins ..... 2 for 63¢

MASTER FOODS
Gourmet Mustards 7 varieties. 5-oz. jar ..... 39¢

LUSTY'S LOBSTER OR TURTLE
Specialty Soups 15½-oz. tin 1.19

LE-KA-RI CURRY A READY
Curry Sauce From Malaysia. 14-oz. tin ..... 65¢

GOODALL'S THICK SAUCE
Yorkshire Relish 9-oz. bottle ..... 43¢

BORAL & SEN
Indian Chutney Quarts 1.65

COCO LOPEZ
Cream of Coconut 16-oz. tin 1.05

TWININGS
Tea 9 favourite varieties; 10 bags. 4 pkts. ..... 69¢

PARSON'S AUSTRALIAN
Curry Powder 3-oz. jar ..... 29¢

WOODWARD'S SUPREME WHOLE
Smoked Baby Clams In oil, 3⅜-oz. tin ..... 41¢

VENCEDOR SKINLESS
Mackerel Fillets In hot sauce. 4¾-oz. tin ..... 20¢

DEVON ENGLISH
Cockles in Malt Vinegar 6-oz. jar ..... 59¢

CLEMEN'S DARK OR LIGHT
Pure Grape Juice 15 fl. oz. tin ..... 41¢

PLUMROSE DANISH
Pate de Foie 4-oz. tins ..... 2 for 65¢

LAMB'S OLD TIME
Irish Preserves 8 delicious kinds. 9-oz. jar 47¢

RIBENA
Black Currant Syrup 11½-oz. bottle 1.09

CARAMIA MARINATED
Artichoke Hearts 6-oz. jar ..... 47¢

WAGNER'S
Assorted Rice Saffron, Jambolaya and 4 other tempting flavours ..... 2 for 85¢

FYEN'S
Pickled Red Cabbage 13-oz. jar 43¢

ORTEGA
Sliced Pimento 2-oz. jar 2 for 53¢

NOUDAR PORTUGUESE
Anchovy Stuffed Olives 9-oz. jar ..... 97¢

FYEN'S
Sardines In 6 flavourful sauces. 3¾-oz. tin ..... 37¢

MAGGI
Seasoning For soups or gravies. 6⅞-oz. bottle ..... 79¢

LAWRY'S
Wine Sauce Mix Sherry or white. 1-oz. envelopes ..... 2 for 57¢

COFFEE WALNUT CRUNCH

Layer Cake

A supreme white cake, coffee flavoured icing and garnished with walnuts.

each 1.89

See Mona Brun on the Jean Cannem Show

Mondays, Wednesdays, Thursdays and Fridays at 11:00 a.m. on Chan. 8.

FRESH FROZEN ROASTING
Chicken Over 5 lbs. ..... GRADE A lb. 59¢

BONELESS
Stewing Beef Serve with kidney ..... lb. 89¢

NEW ZEALAND SPRING FROZEN
Lamb Legs Whole or butt portion ..... lb. 83¢

ROCK CORNISH
Game Hens 16 oz., 99¢. 20-24 oz. ea. 1.09

B.C. GROWN
Danish Squash Bake and serve with brown sugar ..... 2 lbs. for 25¢

GRADE CANADA NO. 1 IMPORTED FRESH
Green Beans lb. 33¢

NO. 1 QUALITY
Bananas Plump, firm fruit ..... 8 lbs. for 1.00

GRADE CANADA NO. 1 IMPORTED
Green Peppers Large size for salad or stuffing ..... 2 for 29¢

GRADE CANADA NO. 1 B.C. GROWN
Cauliflower ea. 33¢

Prices Effective October 18 to October 21st.
Personal Shopping Only.
We Reserve the Right to Limit Quantities.
All Woodward Stores Open Six Days a Week.

Bakery

WOODWARD'S OWN
Bread
Tendercrust, 16-oz. loaves
3 for 87¢

WOODWARD'S OWN
Cherry Pie
A family favourite
each 77¢

Time Savers

FLETCHER'S PURE
Pork Sausage Try them—buy them, lb. ..... 85¢

DEL PAK
Mini Pizza Pkt. of 4 ..... 89¢

MELTON MOWBRAY
Pork Pies 1-lb. size. Each ..... 99¢

FRESHLY MADE
Vegetable Salad 16-oz. carton 53¢

HEAT AND SERVE
Macaroni and Cheese 1-lb. tray. Each ..... 49¢

STORE HOURS
9:30 a.m. to 6 p.m.
Mon., Tues., Wed. and Sat.
9:30 a.m. to 9 p.m. Thurs. and Fri.

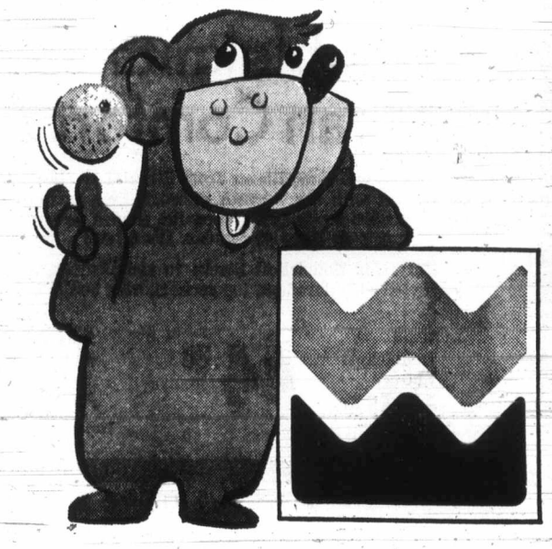

OCTOBER the month for men at WOODWARD'S

4-12 boywear

FOURTEEN 20

PURE VIRGIN WOOL

This significant symbol, recognized the whole world over, identifies merchandise made of pure Virgin Wool. The woolmark on a fabric is an assurance that the fabric has met the most exacting international standards of quality.

SALE!

Doubleknit Blazer Suits for Men 8 to 80

Blazers and Slacks For Dress Up Times

Boys' Doubleknit Blazers in wrinkle and crush proof polyester for comfort plus! Styled with wide lapels, flap pockets and half belt in back. Choice of navy, burgundy or brown in boys' sizes 8-12, youth's sizes 14-18.

Co-ordinating Polyester Knit Slacks features two Western style front pockets, wide belt loops and flare bottoms. Machine washable or can be dry cleaned. Choose from popular patterns, sizes boys' 8-12, and youths' sizes 14-18.

Boys' Blazers, Sale Price, ea.	Youths' Blazers, Sale Price, ea.	Slacks, Boys' or Youths' Sale Price, pair
22.88	24.88	6.99

Boys' Wear Shops, Main Floor

Doubleknits for Men Mean Comfort All Day

Wool Doubleknit Blazer from Holland combines the comfort of doubleknit with the warmth of wool! Two button single breasted style with wide lapels, fully lined for shaped retention. In navy, or dark brown, sizes 38 to 46 regular. It's a buy!

Polyester Doubleknit Slacks to complement your doubleknit blazer. Styled with flare legs, top pockets, wide belt loops. Plains and patterns. 32-44.

Wool Doubleknit Blazer. Sale Price,	Polyester Doubleknit Slacks. Sale Price,
44.88	13.88

Woodward's Men's Shops, Main Floor

SAVE MORE

Men's Blazer and Slack Set, 52.00

OPEN THURSDAYS AND FRIDAYS 'TIL 9 P.M.

Woodward's Mayfair Phone 386-3322; Cobble Hill, Duncan, Ganges, Gulf Islands, Jordan River, Port Renfrew, Zenith 6544 (Toll Free).
Store Hours: 9:30 a.m. to 6 p.m. Evening Shopping Thursdays and Fridays 'til 9 p.m. Open Mondays.

Th

THIRD NEWS SECTION

Keen and Ha

Girls

By KATHRYN

Colonist Rep

The National Defence A fact that girls exist—and th chairman of the sponsorin (Pacific) Squadron Air Cadet

When the last obstacle course was held about two weeks ago, the boys went through it with looks of grim determination on their faces, he says.

But when the girls went through the course, "they had big grins on their chops."

Girls are accepted into the squadron on the same basis as boys, although some had to be weeded out because the squadron couldn't accommodate them all.

Cadets must be between 13 and 19 years of age, and must have a medical examination before entering. However, the medical isn't that stringent, Cutler points out, and cadets who wear glasses are accepted.

Both boys and girls must wear their hair an inch off the collar, which has meant haircuts for quite a few of the boys. For the girls, though, it's just a matter of pinning up their long locks.

The girls have the same promotional opportunities as the boys. After one year of training they become leading airwomen, and from that they can progress right on up through the ranks.

The ranks are equivalent to those in the adults forces, with the difference that the tri-service ranks are still maintained, unlike the Canadian Armd Forces which have had uniform army ranks since their unification.

There are about 86 new recruits, Cutler says, with a total of approximately 175 in the squadron now.

The cadets meet Mondays and Wednesdays at 7 p.m. in the Bay Street Armory, where they have classes in drill, rifles, photography, band instruments, flight theory, map-reading, and many other subjects.

Classes are held from September to June. From June to September there is summer camp, survival courses, band classes, physical education, flying training, and technical engineering.

Instructors for the classes are taken from the general public, says Cutler. Most are ex-air force men, but anybody with skills is welcome to teach, as long as they're qualified.

If they are servicemen, they will be given ranks. Civilians, however, are not.

The biggest problem is trying to accommodate all the cadets who turn out, says Cutler.

"We haven't enough space, enough desks, enough classrooms," he says. "The Navy and Army Cadet Leagues are going full tilt too, but the Air Cadet League is more popular because of the girls."

Both the Army and Air Force Cadet Leagues are in favor of having girl cadets. However, the Navy League is not so enthusiastic, he says.

"They seem to see the girls in a different light than the Army and Air Force League. I would hope that all three would work together to ensure girls an entry into cadets."

In order that girls can be officially recognized, says Cutler, the wording of the National Defence Act would have to be changed. At present it refers to "boys;" if it was changed to "youths" then girls could be included under the terms of the act.

The reason it hasn't been changed, he explains, is because the defence department has "had such a succession of ministers that their opinions haven't jelled into anything as concrete as legislation."

"In any case, we've always

TIVOLI Studios

PRE-CHRISTMAS PO

RON JONES

Make your appointment

YOU SAVE OV

This offer good for a limited t

The Daily Colonist.

THIRD NEWS SECTION VICTORIA, B.C., THURS., OCT. 19, 1972 PAGE THIRTY-ONE

Keen and Hard-Working

Girls Flock to Air Cadets

By KATHRYN HAZEL
Colonist Reporter

The National Defence Act doesn't recognize the fact that girls exist—and that annoys Ken Cutler, chairman of the sponsoring committee for 89 (Pacific) Squadron Air Cadets.

When the last obstacle course was held about two weeks ago, the boys went through it with looks of grim determination on their faces, he says.

But when the girls went through the course, "they had big grins on their chops."

Girls are accepted into the squadron on the same basis as boys, although some had to be weeded out because the squadron couldn't accommodate them all.

Cadets must be between 13 and 19 years of age, and must have a medical examination before entering. However, the medical isn't that stringent, Cutler points out, and cadets who wear glasses are accepted.

Both boys and girls must wear their hair an inch off the collar, which has meant haircuts for quite a few of the boys. For the girls, though, it's just a matter of pinning up their long locks.

The girls have the same promotional opportunities as the boys. After one year of training they become leading airwomen, and from that they can progress right on up through the ranks.

The ranks are equivalent to those in the adults forces, with the difference that the tri-service ranks are still maintained, unlike the Canadian Armd Forces which have had uniform army ranks since their unification.

There are about 86 new recruits, Cutler says, with a total of approximately 175 in the squadron now.

The cadets meet Mondays and Wednesdays at 7 p.m. in the Bay Street Armory, where they have classes in drill, rifles, photography, band instruments, flight theory, map-reading, and many other subjects.

Classes are held from September to June. From June to September there is summer camp, survival courses, band classes, physical education, flying training, and technical engineering.

Instructors for the classes are taken from the general public, says Cutler. Most are ex-air force men, but anybody with skills is welcome to teach, as long as they're qualified.

If they are servicemen, they will be given ranks. Civilians, however, are not.

The biggest problem is trying to accommodate all the cadets who turn out, says Cutler.

"We haven't enough space, enough desks, enough classrooms," he says. "The Navy and Army Cadet Leagues are going full tilt too, but the Air Cadet League is more popular because of the girls."

Both the Army and Air Force Cadet Leagues are in favor of having girl cadets. However, the Navy League is not so enthusiastic, he says.

"They seem to see the girls in a different light than the Army and Air Force League. I would hope that all three would work together to ensure girls an entry into cadets."

In order that girls can be officially recognized, says Cutler, the wording of the National Defence Act would have to be changed. At present it refers to "boys;" if it was changed to "youths" then girls could be included under the terms of the act.

The reason it hasn't been changed, he explains, is because the defence department has "had such a succession of ministers that their opinions haven't jelled into anything as concrete as legislation."

"In any case, we've always received a sympathetic response from the ministers on the issue."

The increase in the numbers of girl cadets is a relatively new phenomenon, he says, and it's happening all across the country.

What it means is that the federal government doesn't give a per capita grant for girl cadets as it does for the boys in the squadron.

It also means that the girls can't ride in department of national defence buses or aircraft.

"I don't wish to be too hard on the federal government," Cutler says, "but the DND spells out quite specifically that girls cannot do this, cannot do that."

Because the girls aren't allowed on service buses, many are prevented from joining the squadron because they live out of the city, in Langford, Colwood, or Metchosin.

"Wed have twice as many if they were," he says.

Even with these limitations, the number of girls applying to join has been steadily increasing, to the point where almost twice as many girls as boys applied at the start of this year's cadet program in September.

Cutler is a little bewildered by this new-found enthusiasm in girls for cadet training, but he is also pleased, for the girl cadets are keen and hard-working.

He adds: "We're the only cadets with our own built-in escort corps, which is certainly good for dances."

He attributes the increase in girls to the fact that there now is "an understanding of the new concept that cadets are stressing citizenship over aggression. Girls can still learn how to shoot and to protect themselves, as well as learn to fly."

However, without official recognition from the government, it's difficult financing the cost of the girls' uniforms, which consist of the Royal Canadian Air Force tartan skirt and a jacket and hat similar to that worn by boy cadets. The girls buy their own shoes.

It also makes it hard to finance trips, since they can't use DND vehicles for transportation, and these additional expenses are a drain on the squadron's funds.

"As far as financing goes, each squadron is as rich as its sponsoring committee," says Cutler.

Each province has a sponsoring committee and all squadrons in a particular province are responsible to their particular committee.

The provincial committees, in turn, are responsible to the Air Cadet League, which is the governing body.

About $8 million is spent on the air cadets by the federal government, says Cutler, but most of this goes to pay salaries for personnel, and the rest has to be funded by the organization.

Funds are raised for the squadron through such activities as bingo games held at the Old-Age Pensioners hall on Government and an annual raffle on a European trip, made possible because airlines donate the cost of the flight.

The expenses for the girls' skirts are quite large, Cutler says, pointing to a bill of $163 for skirt material.

Despite the drawbacks, however, the girls participate in a full program, just the same as the boys wherever possible.

"The girls aren't left out of anything," Cutler says, including the obstacle and survival courses.

The survival course is quite something. Every year up to 16 cadets go to Fort Lewis encampment near Seattle, Wash. They are sent out into the woods for five days, with rations for two days — and a live rabbit.

The rabbit usually ends up being eaten for dinner, he says.

The girls seem to get a special kick out of the obstacle course, he notes.

In Victoria, the first girl cadets joined when the squadron was originally formed in 1942. However, after the Second World War ended, membership fell off until there was none in 1950.

About five years ago, however, girls started coming again to the training program, and as word-of-mouth about it spread, more and more joined.

In the past year, when girls were actively encouraged to join, the number of girls increased dramatically.

The girls themselves seem to really enjoy it. Talking to some of them above the din in the armory canteen, jammed with cadets having a soda or a snack during class break, they were bubbling over with enthusiasm.

One girl, just starting, said she had been attracted to cadets because of all the different things it has to offer, in particular the life-saving course.

A girl in her second year of training said that what she liked best were the trips to Seattle.

"The Seattle trips are really good — we really enjoy those. It's something to do."

Another girl interjected: "It's really a lot of fun, you know. You go to a lot of dances, go on trips — it's really great."

Boy cadets also are very keen, says Cutler. In fact, he says, they're getting an entirely different quality of cadet than they used to — very dedicated and disciplined.

"Kids are so turned off and cynical in their late twenties and teens, the cycle has swung back so that the younger ones are more responsible."

"There now are about 120 who turn out regularly for parade, which we never had before."

Of course, he says, with a twinkle in his eye, this may be because the Air Cadet League has so much to offer.

"I don't wish to knock the other leagues, but ours is the best — because we've got girls."

Alex Barta photo

Anne Martin, 16, blows trumpet

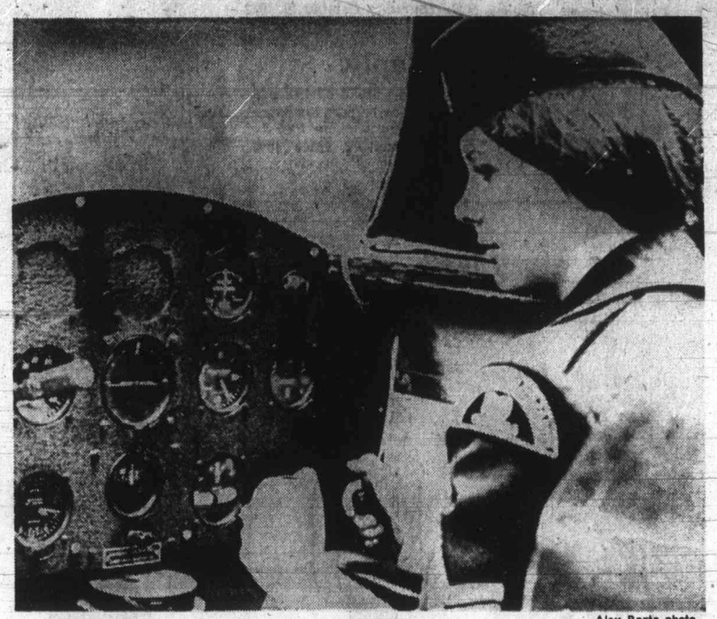

Alex Barta photo

Sgt. Kerri-Lee Jackson learns to fly flight simulator

Women Hear Candidates

General Issues Raised

Nine out of 10 local candidates in the Oct. 30 federal election turned out to speak to the Victoria Status of Women Action Group in Victoria high school auditorium Tuesday night, but most of them spoke on general issues rather than those of particular interest to women.

The first speaker, Dan Heffernan, Victoria candidate who calls himself a progressive independent, led off by saying that everyone, including women, should be treated as an individual.

He gave instances of discrimination, and said that more than 40 per cent of women in Canada who are not in families make less than $1,500 a year.

He said his stand on abortion was that it was up to a woman and her doctor.

Victoria Progressive Conservative candidate Allan McKinnon told the audience of about 70, many of them men, what his party would do to ensure equal treatment of women.

The party would, among other things, amend the Fair Employment Practices Act to provide protection for women from dismissal during pregnancy; implement a federal employment policy that would guarantee women the same treatment as men; consider women for federal appointments, in the same way men now are assessed, for positions on the bench, government boards and agencies and on the Senate; and set up a federal council on the status of women aimed at eliminating discrimination.

Victoria MP David Groos (Liberal) asked, "Why are females not represented on many more of our organizations?"

"How many women are now in federal politics? Only one," he said. "Grace MacInnis, and she's doing a jolly good job. Women could have elected more of their own kind but they haven't."

Victoria MDP candidate Flemming Hansen later said it was "good to see Mr. Groos," (he had come in late). "I wish you'd turn up more often if you're going to endorse our MPs." (Mrs. MacInnis is an NDP member.)

Groos said men were not experts in women's affairs, such as abortion, and there was a need to give expression to women's point of view.

"This need stems from their being secondary citizens for hundreds of years," he said.

PC candidate Donald Munro, Esquimalt-Saanich, sent a message to the meeting explaining that a prior appointment he could not break kept him from attending.

Independent candidate Mike Hall-Patch, Victoria, who teaches a night-school class, came to the meeting during the question period. Asked about his stand on abortion, he replied that he was against further liberalization of laws governing it.

Also speaking were Socred Clifford Stretch, Victoria; Liberal Louis Lindholm, NDP Roger Smith and Socred John Tisdalle, all of Esquimalt-Saanich.

Burnaby Mayor Out of Hospital

BURNABY (CP) — Burnaby Mayor Bob Prittie went home Monday from Vancouver General Hospital, where he had been undergoing treatment for an intestinal ailment. Acting mayor Tom Constable said he would be convalescing for two to three weeks. It was the third time this year Prittie spent time in hospital for the problem.

GILSON'S MEATS LTD.
MAYFAIR SHOPPING CENTRE
385-4742

RED BRAND BEEF SALE
Thursday, Friday, Saturday

GROUND BEEF	lb.	75¢
BEEF SAUSAGE	3 lbs.	1.29
VEAL CUTLETS	lb.	1.19
BABY BEEF LIVER	lb.	69¢
SIDE BACON Sliced	lb.	79¢
CHICKEN Whole, Gr. A	lb.	49¢
PORK STEAK	lb.	79¢

FREEZER SPECIALS
SIDES lb. 69¢ HINDS lb. 85¢
GROUND BEEF 10 lbs. 6.90

MAPLE LEAF SLICED MEATS

BOLOGNA	lb.	59¢
BACON	lb.	79¢
CHICKEN LOAF	lb.	79¢
HAM	lb.	1.49

Sale
GOOD CLEAN USED CLOTHING and ATTIC TREASURES
Victoria General Hospital
NURSES AUDITORIUM
COLLINSON STREET
Sat., Oct. 21 — 10 - 4:30

Coned ORLON
Only per oz. 30¢
YARN BARN
633 Courtney St.
in Nootka Court

Montague BRIDGMAN Ltd.
China Crystal Gifts
811 Government St 383-0821

TIVOLI Studios
Hillside Shopping Centre
PRE-CHRISTMAS PORTRAIT SALE

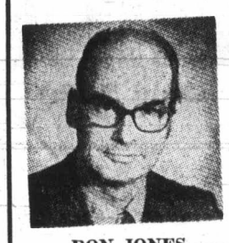

RON JONES

Save - Save - Save
- One 8 x 10 Color Portrait in Gold Frame.
- Four 5 x 7 Color Portraits in Mounts.
- REG. $45.00
- SALE $24.95

Make your appointment now—385-8024
YOU SAVE OVER $20.00
This offer good for a limited time only—ACT NOW!

Our Newest Recruits for combatting
ICY WINDS

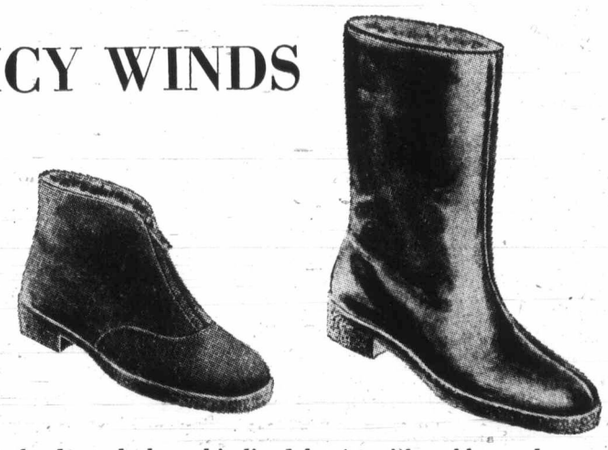

Morlands real sheepskin-lined boots with rubber soles provide cold weather comfort and are guaranteed waterproof. Elegantly shaped, light in weight. In brown or black suede. Ankle height, $29; mid-calf height, $34.

Munday's
1203 Douglas Street 383-2211

How about some Wardrobe Excitement . . . from
Miss Frith Fashions

BLOUSE EXCITEMENT!
Give your fall outfits a special flavor with blouses from our grand new selection by famous makers. Choose from dressy, casual, and formal styles — ruffles, trims, long or short sleeves. Sizes 8 to 20.
From $10

SKIRTS
Minis, to full-length skirts in flannel, tweed, tartan, polyester, knits, taffeta. In casual and formal styles!
From $15

SPORTSWEAR
A full selection, including:
Pant Suits Jackets
Pants Sweaters

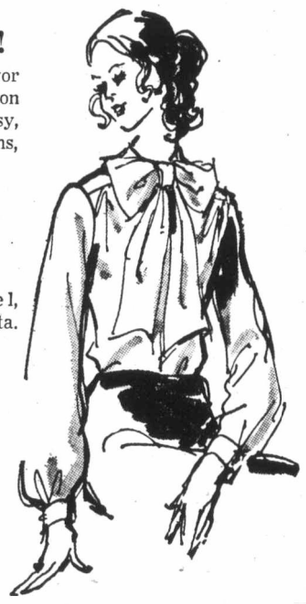

MILLINERY EXCITEMENT
Famous over the years for quality and selection in millinery, Miss Frith's fall selection is, as always, the most spectacular.

When the occasion demands the right hat to complete your ensemble, come in and try on our many different models. There is something to suit every mood; all the fall fashions from feathers to furs.

From 7.98

Convenient Credit
Ample Free Parking
383-7181
1619 Douglas St.
Miss Frith Fashions

Police Warn Of Rapist

CALGARY (CP) — Police have warned apartment residents to keep their balcony doors locked as a search continues for a 'cat burglar' who attacked a woman earlier this week. Police believe the same person is responsible for six rapes committed since last November.

In Our 69th Year

Saba Bros Limited

1130 Douglas Street
384-0561

Oct. 19 to 28

Just in Time

for winter wearing and smart Christmas shopping!

20% Off

KAYSER

Panty Hose

Three favored styles in a wonderful selection of colors including such dramatic fashion shades as charcoal, navy, black, purple, red and brown . . . and beautiful basics of taupe, tropical tan, brown beauty, nearly nude, definitely neutral and white. Stock up . . . put some away for Christmas giving . . . at these prices you'll be glad you did!

- **All nude sandal foot,** plain stitch. Petite-med., med.-tall. Reg. 1.50. **Sale Price** 3 for 3.49 — 1.20 each
- **All-nude with reinforced toe.** Petite-med., med.-tall. Reg. 1.79. **Sale Price** 3 for 4.09 — 1.40 each
- **Exclusive Carmolon luxury sheer with reinforced** panty and toe, Marvel seam for extra wear. One size. Reg. 2.00. **Sale Price** 3 for 4.69 — 1.60 each
- **Marvel Fit** one-size service stretch hose. Shades of definitely neutral, wild bloom, taupe mist. Reg. 2.59. **Sale Price** 3 for 5.89 — 2.00 each

Mail, C.O.D. and phone orders promptly filled.

CHARGEX — CHARGE IT! New accounts opened in minutes.

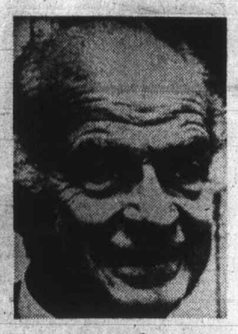

Pauling
... supported

'Vitamin C Needs Under-Estimated'

AUSTIN, Tex. (AP) — A Texas scientist reported Monday that new tests suggest that a growing child's daily Vitamin C requirements may be 40 times as high as recommended by the Food and Nutrition Board of the National Academy of Sciences.

Dr. Man-Li S. Yew, of the University of Texas at Austin, addressing the autumn meeting of the NAS, also suggested that the new findings support the views of Dr. Linus Pauling, a Nobel Prize winner from Stanford University who has claimed Vitamin C offers a powerful weapon against the common cold.

Yew made no specific reference in his report to Pauling's common-cold claims, but declared:

"Pauling's suggestion that human needs for this vitamin probably have been underestimated by a factor of 10 or more has frequently been ignored or refuted by rhetoric rather than sound experimentation."

After reporting results of guinea-pig tests, Yew said: "This enormous—nearly 40-fold—discrepancy calls attention to extreme uncertainty and to a public-health problem which the public is entitled to have . . . answered by medical science."

He said young healthy guinea pigs were fed a diet supplemented with Vitamin C at four widely different levels ranging from .05 milligrams to 50 milligrams per 100 grams of body weight. And he declared:

"Growth rates both before and after surgical stress, recovery times after anesthesia, scab formation, wound-healing . . . all support the conclusion that young guinea pigs ordinarily need about 5 milligrams per 100 grams body weight daily," Yew said. "This is far beyond what is needed to prevent scurvy . . .

"On a body-weight basis, this is equivalent to the need on the part of a developing 30 kilogram (65-pound) youngster, of 1,500 milligrams of ascorbic acid daily, rather than the Food and Nutrition Board's recommendation of 40 milligrams."

charge it *or chargex*

THE THICK SOLE PUMP

make it big this fall... with our thick Italian soles... very, very young

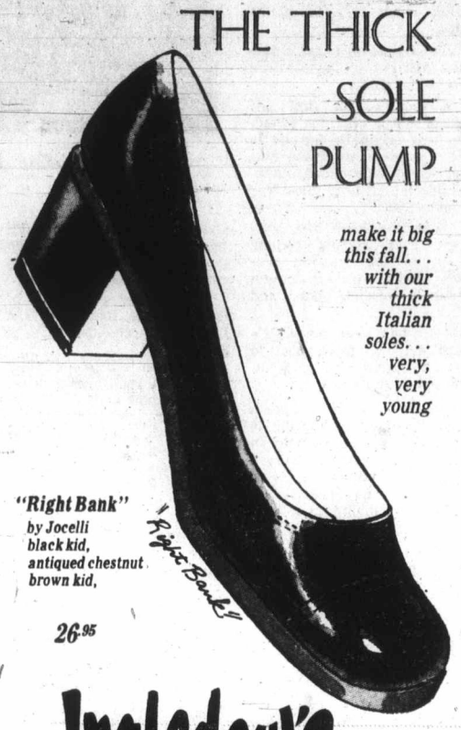

"Right Bank" by Jocelli black kid, antiqued chestnut brown kid, 26.95

Ingledew's

for the great names in fashion

749 YATES STREET

Policewomen Can't Dodge Patrols

PORTLAND, Ore. (UPI) — A top woman police officer said Monday that a major roadblock in obtaining sexual equality in police departments is women themseleses.

"I've found instances of women not wanting to do equal work for the equal pay they are receiving," said Catherine Milton, assistant director of the Washington, D.C., based police foundation.

For instance, she said, some policewomen don't want to go on patrol.

"If you want to be equal with men, you have to do the same work," she said. "It's dirty and dangerous, but that's where you have to start."

Mrs. Milton said the vast majority of police manpower was on the streets. "Why then," she asked, "are the vast majority of police women kept in the stationhouse?"

Mrs. Milton's remarks came before the annual convention of the International Association of Police Women.

Pregnant Women Warned of Drug

BOSTON (AP) — A baby doctor has warned pregnant women against using products containing the drug hexachlorophene, saying: "We just don't know the effects of this agent on the developing fetus."

Dr. John Scanlon, a neonatologist at Boston Hospital for Women, told a new conference he was concerned that the U.S. Food and Drug Administration has reversed a previous stand and has made deodorant sprays and other hexachlorophene-containing products in propellant dispensers available.

"We just don't know what happens over prolonged periods when a pregnant woman uses a soap, shampoo, deodorant spray and perhaps other sources of hexachlorophene — even though each individually is considered safe," Dr. Scanlon said.

Women Soon To Pilot Navy Planes

RICHMOND, Va. (UPI) — Navy secratery John W. Warner says women will soon be piloting naval aircraft.

"Soon we'll be asking young women to fly in the navy," Warner told newsmen here after a speech to a civic club and the Richmond council of the Navy League.

But he cautioned that women will not be allowed to fly some of the more sophisticated aircraft right away because of the "great physical stamina" required.

Report Lays Flood Blame

WEST VANCOUVER (CP) — A preliminary report by an engineering firm blames the highways department for a flood last July 7 which damaged about 100 properties. "We believe the flooding was caused by the highways department construction, during which several creek channels and culverts were in the process of being constructed," said the report by Dayton and Knight Ltd., released Tuesday by Mayor Art Langley.

Ann Landers

Dear Ann Landers: Sorry, I don't agree with your comments to the wife who informed her husband that she gets the most out of their love-making when she pretends he's someone else. You said everyone fantasizes to a certain degree and it's nothing to become unglued about — it's the same as daydreaming at night.

If a wife has to think about Ryan O'Neal when she's with her husband the least she can do is keep her mouth shut. I would not be very flattered if I discovered that the reason my husband was having such a great time was because he was pretending I was somebody else. If he confessed such a thing to me I'd tell him that if I wasn't exciting enough he could go find someone who was.

We hear too much these days about weirdos, switch-hitters, wife-swapping, peep-shows, naked men in centrefold, and kooky sex practices. What we need in this country is a champion for decency and morality. I had hoped it would be you, Ann Landers. Sorry you let me down.—**No substitutes Needed.**

Dear No Sub: The human mind is such an intricate piece of machinery that no one can say exactly how it operates, particularly in the area of sexual responses. What turns a person on is a mysterious mix of everything he ever saw, read, heard and dreamed about, plus assorted bits and pieces, so private they are shared with no one. Not everyone can tolerate complete openness and frank talk. So, I agree with you, honey, some people SHOULD keep their mouths shut.

Dear Ann Landers: Three years ago I clipped my favorite column and carried it in my wallet until it is just barely legible. You called it How To Get Through The Day, and it helped me more than anything I have ever read in my life. Will you play it again, Sam?—**Linda.**

Dear Linda: With pleasure.

Just for today I will live through the next 12 hours and not tackle my whole life problem at once.

Just for today I will improve my mind. I will learn something useful. I will read something that requires effort, thought and concentration.

Just for today I will be agreeable. I will look my best, speak in a well modulated voice, be courteous and considerate.

Just for today I will not find fault with friend, relative or colleague. I will not try to change or improve anyone but myself.

Just for today I will have a program. I might not follow it exactly, but I will have it. I will save myself from two enemies — hurry and indecision.

Just for today I will exercise my character in three ways. I will do a good turn and keep it a secret.

If anyone finds out, it won't count.

Just for today I will do two things I don't want to do, just for exercise.

Just for today I will be unafraid. Especially will I be unafraid to enjoy what is beautiful and believe that as I give give to me.

Polar Flights To Tokyo

BONN (Reuter) — West Germany and the Soviet Union hope to open a "polar air route" from Frankfurt to Tokyo across Siberia by next April, officials said here. The polar route would cut travel time from Frankfurt to Tokyo by four hours to 18 hours.

MARGO'S SECOND ANNUAL

FAMOUS NAME WIG SALE

THOUSANDS OF WIGS BY FAMOUS DESIGNERS

Short styles — long styles — curly styles — smooth styles — and everything in between. Thousands of wigs from which to choose, and

ALL AT GREAT SAVINGS

20% to 50%

Off Regular Prices

Kanekalon Wigs — Dynel Wigs — Elura Wigs. Nowhere in the province will you find as great a selection of quality wigs as are at the MARGO WIG CENTRE in the Mayfair Shopping Centre. There are CLAIROL WIGS, INSTANT GLAMOUR WIGS, ELEGANT TRESSES WIGS, the famous JEROME ALEXANDER WIGS and many more.

Take advantage of this store wide sale now, and be ready for the busy festive season just ahead.

MISS BEVERLEY
Wig Stylist

As always at the MARGO WIG CENTRE you also receive a free wig form and carrying case with every wig purchased.

Many of these wig styles are also available at the MARGO BEAUTY STUDIO in the Hillside Shopping Centre. At the same low sale prices of course.

Shop now and save . . .

The Wig Centre

MAYFAIR SHOPPING CENTRE 382-9832

A DIVISION OF MARGO BEAUTY STUDIO
A Business Built on Customer Confidence and Goodwill

A great Christmas gift idea.

BONUS SUBSCRIPTION OFFER

Here's a gift package that will be remembered long after the Christmas season: a year's subscription to Beautiful British Columbia magazine *plus* a full-color 1973 calendar-diary. You can give both for just $2 – the regular price of the magazine subscription alone.

We announce your gift with a greeting signed in your name and the current Winter issue of Beautiful British Columbia. The 1973 Spring, Summer and Fall issues will be mailed as published.

This offer applies only to new and renewal subscriptions, purchased for $2 and commencing with the Winter, 1972 issue. Please order early.

BEAUTIFUL BRITISH COLUMBIA MAGAZINE
Department of Travel Industry,
1019 Wharf Street,
Victoria, British Columbia

Please send the Beautiful British Columbia gift package to each of the names on the attached list. Sign my name to the calendar-diary as follows:

NAME _____

ADDRESS _____

Be sure to attach list and remittance before mailing. Make cheques or money orders payable to the Minister of Finance.

Real wheels for peanuts!

MINI

Only $1980

Easy to buy, easy to own, easy to drive. The Austin Mini, happiest 10 feet of car in the world. See it now!

PLIMLEY
1010 YATES
382-9121

Bride Was G

Best-selling adventure novel
and his new wife, the fo
Georgeous smile after weddi
ton Hall register office. It w
MacLean, author of The Gu
Where Eagles Dare among
French-born wife is executiv
filming MacLean's latest wor

Nutrition Uncovel In One i

OTTAWA (CP) — A two-year survey of nutrition in Canada ended Tuesday with a final clinic in Port au Port, Nfld., but Dr. Z. I. Sabry who heads the project, says the work is just beginning.

The survey has been carried on since the first clinic opened here Sept. 28, 1970, and some 20,000 average Canadians have been examined, measured and questioned about their eating habits.

The results? None as yet, and Dr. Sabry doesn't expect any concrete figures until this time next year.

"We can't talk to the computers fast enough," he said, adding that the mass of data obtained is overwhelming and will require years of study before any definite conclusions can be drawn.

He said in an interview Monday that about one in five of the people surveyed were referred to their own physician for some health problem. Only in some cases was nutrition involved.

He wouldn't conclude anything from that, except that about 20 per cent of those examined had some health problem, and that it was a clear duty to refer them to their family doctor.

The field work is finished, and now it's back to the files for Dr. Sabry and his workers to sort and sift through their collection of facts and figures.

He said the survey, supported by federal and provincial grants, was undertaken because it is necesary to determine what types of malnutrition are present in Canada.

Leukemia

Cure Talk Possibility Justifiable

LONDON (CP) — Sir Ronald Bodley Scott, physician to the Queen, says it now is justifiable to speak of the possibility of a cure for acute lymphatic leukemia, a form of cancer which particularly afflicts children.

Bodley Scott, 66-year-old senior physician at St. Bartholomew's (Bart's) Hospital in London, referred to the chance of a leukemia cure in the inaugural lecture at a nursing conference here Monday.

"It is justifiable to speak now of the possibility of cure without being derided, and I hope that I have been able to convince you that a gleam of light can be discerned where previously darkness reigned," he told conference delegates.

Bodley Scott, acknowledged expert on the disease, said modern treatment involves therapy with a combination of powerful drugs evolved over the years. The attack must be relentless and aggressive.

"There is good reason to believe that if complete remission can be maintained for 120 weeks, relapse is quite exceptional."

In 1954, Bodley Scott said, the "median survival" was two months — now it is 35 months. Some 200 patients now are known to have survived in good health for more than five years.

ted'

ght daily," Yew said. far beyond what is prevent scurvy . . . body-weight basis, quivalent to the need art of a developing 30 (65-pound) r. of 1,500 milligrams bic acid daily, rather Food and Nutrition recommendation of 40 ns."

atrols

you have to do the langerous, but that's

of police manpower d, "are the vast ma- nouse?"

the annual conven- lice Women.

n nders

about, plus assorted pieces, so private shared with no one. eryone can tolerate openness and frank I agree with you, ome people SHOULD r mouths shut.

Ann Landers: Three o I clipped my favor- nn and carried it in t until it is just bare- e. You called it How Through The Day, and me more than any- have ever read in my you play it again, Linda.

Linda: With pleasure.

or today I will live the next 12 hours and le my whole life prob- nce.

or today I will im- y mind. I will learn g useful. I will read g that requires ef- ought and concentra-

or today I will be e. I will look my ak in a well modulat- e, be courteous and ate.

r today I will not find th friend, relative or e. I will not try to r improve anyone but

r today I will have a . I might not follow it but I will have it. I myself from two en- hurry and indecision.

r today I will exer- character in three will do a good turn it a secret.

one finds out, it won't

r today I will do two don't want to do, just ise.

r today I will be una- specially will I be un- enjoy what is beauti- believe that as I give e.

lar Flights o Tokyo

(Reuter) — West y and the Soviet ope to open a "polar e" from Frankfurt to cross Siberia by next fficials said here. The oute would cut travel m Frankfurt to Tokyo hours to 18 hours.

al wheels peanuts!

INI

nly $1980

to buy, easy to easy to drive. The Mini, happiest 10 car in the world. now!

LIMLEY

1010 YATES

382-9121

—AP

Bride Was Georgeous

Best-selling adventure novelist Alistair MacLean and his new wife, the former Mary Marcelle Georgeous smile after wedding at London's Caxton Hall register office. It was third marriage for MacLean, author of The Guns of Navarone and Where Eagles Dare among other works. His French-born wife is executive in movie company filming MacLean's latest work, Bear Island.

Nutrition Probe Uncovers Ills In One in Five

OTTAWA (CP) — A two-year survey of nutrition in Canada ended Tuesday with a final clinic in Port au Port, Nfld., but Dr. Z. I. Sabry who heads the project, says the work is just beginning.

The survey has been carried on since the first clinic opened here Sept. 28, 1970, and some 20,000 average Canadians have been examined, measured and questioned about their eating habits.

The results? None as yet, and Dr. Sabry doesn't expect any concrete figures until this time next year.

"We can't talk to the computers fast enough," he said, adding that the mass of data obtained is overwhelming and will require years of study before any definite conclusions can be drawn.

He said in an interview Monday that about one in five of the people surveyed were referred to their own physician for some health problem. Only in some cases was nutrition involved.

He wouldn't conclude anything from that, except that about 20 per cent of those examined had some health problem, and that it was a clear duty to refer them to their family doctor.

The field work is finished, and now it's back to the files for Dr. Sabry and his workers to sort and sift through their collection of facts and figures.

He said the survey, supported by federal and provincial grants, was undertaken because it is necesary to determine what types of malnutrition are present in Canada.

He said they knew when they started that there are undernourished people in Canada, and that the survey might help to explain why and give an insight into how it might be prevented.

"But we're still years away from any real conclusions."

Leukemia

Cure Talk Possibility Justifiable

LONDON (CP) — Sir Ronald Bodley Scott, physician to the Queen, says it now is justifiable to speak of the possibility of a cure for acute lymphatic leukemia, a form of cancer which particularly afflicts children.

Bodley Scott, 66-year-old senior physician at St. Bartholomew's (Bart's) Hospital in London, referred to the chance of a leukemia cure in the inaugural lecture at a nursing conference here Monday.

"It is justifiable to speak now of the possibility of cure without being derided, and I hope that I have been able to convince you that a gleam of light can be discerned where previously darkness reigned," he told conference delegates.

Bodley Scott, acknowledged expert on the disease, said modern treatment involves therapy with a combination of powerful drugs evolved over the years. The attack must be relentless and aggressive.

"There is good reason to believe that if complete remission can be maintained for 120 weeks, relapse is quite exceptional."

In 1954, Bodley Scott said, the "median survival" was two months — now it is 35 months. Some 200 patients now are known to have survived in good health for more than five years.

Carefree Couples

Childless by Choice

NEW YORK (AP) — Midnight feedings, the patter of little feet, scout meetings and orthodonist bills — these joys of parenthood Ken and Sandra Veit can do without.

They prefer another life style: living in a $71,000 condominium apartment in Hartford, Conn.; dining out up to five times a week; long, leisurely hours of reading at night unbroken by children's squeals; exotic vacations such as alligator hunting on the Amazon River or camping in Iceland.

Like an increasing number of couples, the Veits are a "childfree" family, by choice. They plan to stay that way.

They enjoy their life too much to change it — despite pressures of tradition, pointed questions from strangers or urgings from acquaintances.

"After 10 years of marriage people no longer assume we're waiting for the right moment," says blonde Sandra Veit, 29.

"For a long time, I wouldn't admit I didn't want children; now I let people know," says Sandra, who works as a technical manager in a data processing division of an insurance company.

"We don't dodge the isue anymore," says Ken.

Sandra and Ken have streamlined their schedules to allow maximum time for their greatest pleasures: work, reading, travel:

"The best thing about not having children is the personal freedom. You can do anything you want anytime you want — from being able to go out and get a hotdog, to making love," says Ken, age 34, a senior vice-president of an insurance company.

The number of couples choosing to remain childless is increasing in the U.S. Of wives aged 18-24, the percentage of those with no children and desiring no children has almost tripled during the last five years — from 1.3 of the group in 1967 to 3.6 in 1972. Of wives aged 25-29, it has almost doubled — from 2.2 to 4.0.

More groups are recognizing the childfree concept because they feel it is important in combatting the population explosion and in achieving individual fulfilment.

The Veits could afford children. They spend about $25,080 a year, not counting what they save or invest.

However, with no worries about children's education or medical expenses, they can splurge when they feel like it — on paintings, $200 suits for Ken, good ballet tickets, lush carpeting in their new apartment, or last year's raft trip down the Colorado River, dining-out a maid for cleaning.

"I've endured snide remarks that we're selfish," Sandra says.

"That's asuming that there's some pool of unborn children dying to be born," says Ken. "That's preposterous. It's okay to be selfish as long as you're not hurting someone."

"People have admitted that if they had it to do over again, they wouldn't have children," adds Sandra.

Bishop Dies

WOKING, England (Reuter) — The Church of England's oldest bishop, Right Rev. Thomas Sherwood Jones, has died here at the age of 100.

Offices Taken Jointly

Duncan and Victoria councils of the Knights of Columbus have jointly installed officers.

The installation took place at Sacred Heart Church, Victoria, and a mass was celebrated for the occasion by Rev. Bob Hoggarth.

Installed were: grand knights Charlie Hluchy, Duncan, and Roger Weicker, Victoria deputy grand knights Jim Kocurek and Bert Fogden, chancellors Grant Hall and John Coupal, financial secretaries Joe Kueber and Dr. Joe Moreau, recorders Gerry Hof and Robin Terry, wardens John Beddis and Leo Tessier, advocates Casey Weber and Edmond Jorre de St. Jorre, treasurers Ed Prevost and Alex Martinich;

Lecturers Rev. H. MacIntee and John B. Sullivan, inside guards Jack Banaert and Shaun Cowden, outside guards Jake Senger, Duncan. Hans Steffen and Jim Charters, Victoria trustees Tony Aquino, Ralph Poilievre and Geza Boray, Duncan, Tom White, Norm Dickie and Pat Matthews, Victoria.

A dance and social followed the ceremonial and eucharistic celebration.

Former lecturer Dan Christian of Victoria was presented with the grand knight's cup for his efforts over the past year in obtaining outstanding guest speakers including Premier Dave Barrett. Past state deputy Al Ritz received a gift for service to the state jurisdiction over the last few years, the presentation made by district deputy Paul Redchurch for the B.C. state council.

Grand knight Roger Weicker gave John B. Sullivan of the Victoria Society for Autistic Children a tape recorder for use in work with children afflicted by the disease.

Clubs, Societies

Guild's Sale Starts Today

The Victoria Handweavers' Guild's sale starts today and runs until Saturday at 1121 Vancouver Street. Hours are from 10 a.m. to 4 p.m. today and 10 a.m. to 9 p.m. Friday.

PARK ASSOCIATION

The Beacon Hill Park Association will meet at 8 p.m. Friday in room 112 of the provincial museum. A speaker will talk on the subject of city trees.

PIONEER GROUP

The Pioneer Club of North American Benefit Association Review will meet at the home of Mrs. Jean Bowden, 919 Vancouver Street, at 2:30 p.m. Friday.

EVENING OPTIMISTS

The Evening Optimist Club of Victoria will meet at the Elks Home, 732 Cormorant Street, at 6:30 p.m. Saturday. Dinner will be at 7:30 p.m., and the new executive for the 1972-73 term will be installed. Dancing will follow.

VOICE OF WOMEN

The Voice of Women will hold a rummage sale from 10 a.m. to 12 noon Saturday in the auditorium of Christ Church Cathedral.

BRITISH ISRAEL

E. W. Abraham will speak at 3 p.m. Sunday in the Dominion Hotel, Yates, under auspices of the British Israel World Federation, Victoria branch. His subject will be A Reply to a Critic.

OCTOBER TEA

October tea of Grace Lutheran Church will be held from 2:30 to 4 p.m. Sunday at the church, 1273 Fort. Those wishing a ride may call 382-7617.

WYOMING

Dr. and Mrs. N. S. Lockyer will speak on Another Search Into Wyoming, illustrating their talk with slides, when Vancouver Island Rock and Alpine Garden Society holds its monthly meeting at 8 p.m. Tuesday in room 112, Provincial Museum.

IODE CHAPTER

Major John Hebden Gillespie chapter, IODE, will hold its October meeting at the home of Mrs. J. B. Speck, 629 Mount Joy, at 8 p.m. Tuesday.

WATER SAFETY

The Saanich Red Cross water safety program will hold a water safety night in the auditorium of the Gordon Head Recreation Centre, 1744 Feltham Road from 5 to 7 p.m. Tuesday. Films will be shown and there will also be demonstrations of water safety techniques.

the Bay

BEAUTY SALON

Timely advice from our experts:
Learn the winning ways of

MISS CLAIROL HAIRCOLOUR

If your hair is lack-lustre, let our haircolour specialists and Miss Clairol haircolor give it a shining new personality! We will prescribe or custom-blend the most attractive shade for you — to brighten dull hair, or cover grey completely. You'll suddenly find that your hairstyle, too, looks more vivacious, more becoming. You'll feel so pretty, and you'll love the compliments! Stop in, or phone.

Find someone who really understands you in

CANNED EGO

Our shiny new all-together place where clever young haircutters know just how you like your hair to look. Great snipping!

Victoria (Second floor)

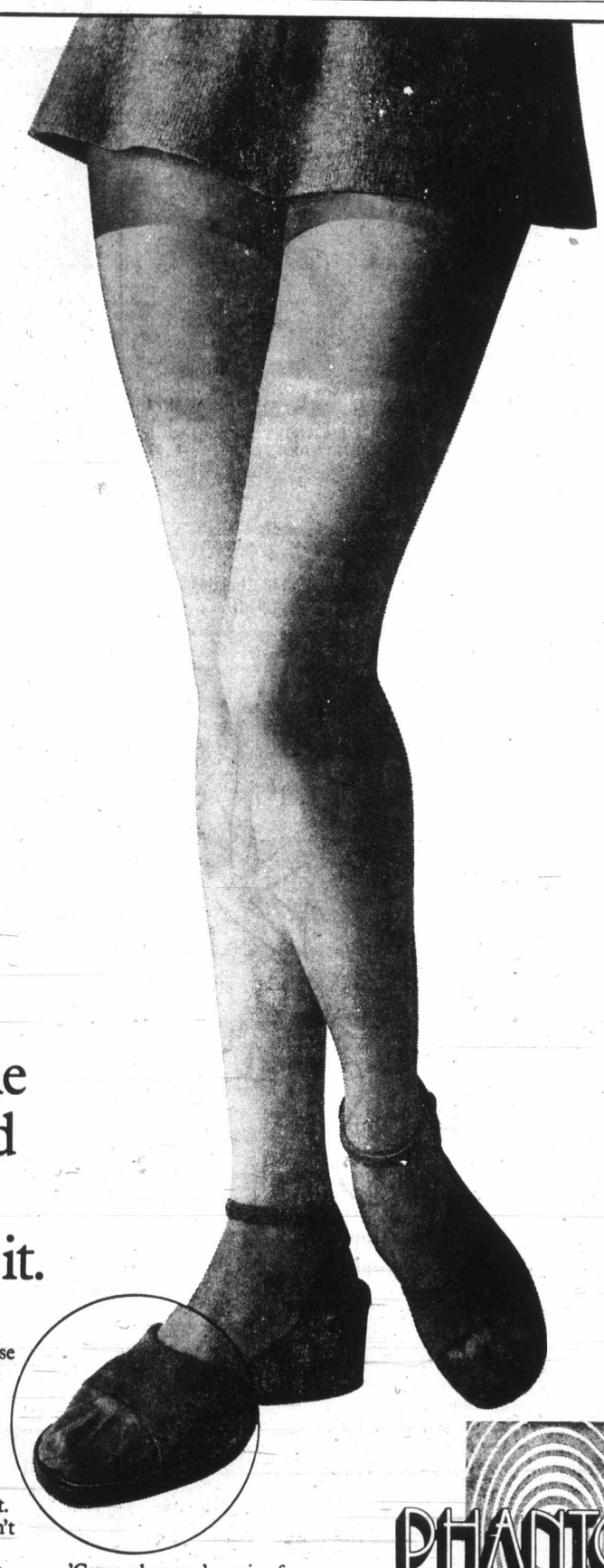

If you're going for the bare-legged look, this won't make it.

See the panti top of the panti hose showing. See the re-inforced toe sticking out of the sandal.

Two little oversights that can ruin your attempt at the bare-legged look.

The panti hose you need is a Phantom all-nude sandalfoot.

A little fashion feature you won't pick up in a cheaper panti hose.

Cut-rate means cut corners on style, colour and size.

A little extra buys you the extra fashion details you want, whether it's all-nude, a better fit, the right shade, or a bikini panti top.

'Cause when you're going for a certain fashion look that must fit with the look you wear, it's no time to cut corners.

That's our philosophy after 40 years in business.

PHANTOM

If you pay less, expect less.

Textile Conservator

Lying Down on the Job

Pat Reeves stitches old tapestry

LOS ANGELES, Calif. — "Lying down on the job, eh? That looks like an easy way to make a living!"

By the time Pat Reeves, textile conservator, had heard this remark half a dozen times, it ceased to be funny. There she was, flat on her stomach, on a scaffolding a few inches above the 16th-century tapestry, laboriously sewing it to a carefully prepared mounting.

The tapestry was one of seven recently lent to the Los Angeles County Museum of Art by the Norton Simon Foundation. The exhibition will continue for a year and will include more than $10 million worth of art treasures.

Visitors to any museum, wandering through the halls, examining the ancient tapestries, paintings, and many other treasures they contain, have no conception of the work involved before a picture, a tapestry, a piece of sculpture, or a fragment of antiquity is ready to be viewed by the public.

The Conservation Centre of the Los Angeles County Museum of Art is the most comprehensive west of the Rockies. It is headed by Ben Johnson and staffed by 11 highly trained technicians, only two of whom work on textiles.

Mrs. Reeves, one of those two, is a highly imaginative and ingenious person. She needs to be, for the difficulties of working to clean, preserve, and then prepare for exhibition these ancient textiles require unusual approaches—such as having to sew from a prone position!

The seven tapestries, from about 1480 to 1610, now on exhibition at the museum, include four world-famous ones; Helen of Troy, The Surrender of Rome, The Miracle of St. Claude, and Concert of Angels. These, are one after the other, being sewn to their mountings by Mrs. Reeves, then framed and hung on the walls in the plaza level of the Ahmanson Gallery.

The tapestries had to be sewn every nine inches all the way across in both directions so that when hung, there will be the least possible strain on the delicate silk and wool fibres. Actually this work, though it was physically a bit awkward and cumbersome, was comparatively simple for the brilliant fingers of Mrs. Reeves. It involved, more than anything else, patience.

She had done infinitely more intricate restoration for the museum. The first, and perhaps most noteworthy, was her preparation for the exhibition of an ancient Paracas mantle, now displayed permanently in a glass case in the museum's entrance. The glorious dark reds, and golds are set off against a copper velvet mounting.

The mantle, dating back to the Paracas Necropolis culture, 300 B.C.-A.D. 300, gets its name by virtue of having been taken from a mummy bundle recovered at one of the sites near Paracas on the coast of Peru. For beauty and skill of workmanship it and others taken from the area compare favorably with more famous textiles from other parts of the world.

Before coming to Los Angeles nearly four years ago, to actually work on the Paracas mantle, Mrs. Reeves had been a free-lance textile conservator in New York. She explained, "Probably because the monetary value is less than that of rare paintings and sculptures, textiles have been neglected. But textiles are an important part of our cultural and artistic heritage. They mirror man's cultural, artistic, economic, and religious history."

From the description of the 375 hours Mrs. Reeves spent on this particular Paracas textile, you can see it wasn't neglected. And even to a non-artistic layman the work sounds interesting:

"My first job was to study it. Carefully. Thoughtfully. The repetitive design of borders and fringe. The kind of embroidery stitch. The deviations in the sizes of the various motifs."

After the study, the restoring begins, painstaking new stitches that support the original ones.

The museum washes away many of the tapestries. Says Mrs. Reeves: "Dust, which has infiltrated, can also be removed by very gentle vacuuming. It is a very delicate procedure to clean the fragile textiles."

The Paracas mantle, according to its restorer, was clean when placed in the funeral bundle and was "protected from moisture, light, and air and so escaped total disintegration."

Another project brought to Mrs. Reeves was a collection of costumes from the Diaghilev Ballet. These were bought at auction at Sotheby's in London by the Los Angeles County Museum of Art. Among the 29 costumes were some designed by Matisse, Goncharova, and Bakst.

"They were in miserable condition," said Mrs. Reeves. "But they were fascinating."

Last September Mrs. Reeves was sent by the museum to Europe to investigate and consider techniques used in various conservation departments. In London, she visited the Victoria and Albert Musieum and the British Museum.

Erma Bombeck

I don't know what a new bike did for the kid who stole it from my son.

But I know what it is doing to me and I don't like it.

I find myself looking with suspicion into the eyes of every child who rides a brown 10-speed and thinking if I stare at him long enough he will "break."

I find myself rehearsing speeches in the bathroom mirror that Pat O'Brien as an Irish priest gave to the prison inmates 20 years ago.

I accost perfect strangers in the supermarket and on buses and without so much as an introduction say, "My son had his bicycle stolen," and launch into the entire sordid story of how he got up at 4 a.m. every morning to deliver papers and how he now gets a hernia from carrying them on his back, etc. etc. etc.

But worst of all, I find myself guarding the new replacement bike like the contents of the Louvre. My husband compares it to the new baby anxiety complex where you get up five times a night to see if it is still where you left it.

At least three times a day, I check the bike to see if anyone has been tampering with the tires, stolen the light, lifted the gears or swapped the book rack or the basket.

If there is no moon, I bring it into the house and park it by the dining room table.

If it sleeps out in the garage, it is secured by three chains and two locks.

The other night as I was oiling the bicycle locks and testing them, my husband said, "Look, we've all been pretty busy and under a strain lately. Why don't we grab a weekend and go camping?"

"And who is going to bike-sit?" I asked.

"Maybe the Walthers could keep an eye on things," he offered.

"Hah! They don't even bring their bicycles in when it rains. Not on your sweet tintype."

"You can't go through life mothering a bicycle," said my husband patiently. "These things happen. You are beginning to regard that bike as something human!"

"Don't be ridiculous," I said. "To me a bicycle is just a couple of tires held together by bolts and nuts, rust and chrome."

"That's better," he said. "Let's go in the house and plan our trip."

As I heard my son drive the bike into the garage, I ran to the door and yelled out hysterically, "Don't forget to lock your brother!"

I'll get over it. It just takes time.

Brazil Studies Amazon Ecology

BELEM, Brazil (AP) — The government is studying ways to preserve the ecology of the Amazon, including the establishment of national reserves, increased forest research and special areas for animals.

CASH AND CARRY SPECIAL
MUM PLANTS
1.99
ISLAND FLORIST
745 FORT 383-0745

In Our 69th Year
Saba Bros Limited
THERE'S MORE FOR YOU DOWNTOWN
1130 Douglas St.
384-0561

Fashion Canada
'72 Award Winners
by Formfit
Now Available At All Saba's Stores

Come see, try, feel these beautiful support fashions from Formfit. No wonder they're award winners!

"The Soft Ones"
A bra of imported lace for a gorgeous uplift. Underwired cups and very soft fiberfill.. With lace and stretch lycra in a lovely nude shade. 34-38, B and C cups. 7.50

Matching Brief has a one way stretch panel that gives you tummy control and superb comfort. High cut legs with soft Banlon scalloped edging. Nude shade. S.M.L. sizes. 7.00

"The Bare Necessity"
A bra that's truly feminine. Deep wired plunge style, lightly fiberfilled for shaping. In a smooth tricot with stretch lycra back. Nude or black. 32-36, A.B.C. 7.50

Experienced fitters will be pleased to assist you at all four Saba's Stores

CHARGEX
CHARGE IT!
New accounts opened in minutes.

Real wheels for peanuts!

MINI
Only $1980

Easy to buy, easy to own, easy to drive. The Austin Mini, happiest 10 feet of car in the world. See it now!

PLIMLEY
1010 YATES
382-9121

the Villager* shoe shoppes

High Stacked Platform Cling Leather.
Black or Brown.
Only 34.00

GREAT SHOES FOR THE MOST VILLAGER LOCATIONS

THINK SNOW-THINK SKI-DOO.
VISIT A VILLAGER AND YOU MAY WIN A NEW '1973 ELAN SS.'
NO PURCHASE NECESSARY.

*Bombardier Limited registered trade mark.

Open Thursday and Friday Nites. C.O.D. orders accepted.
Credit and Chargex cards honored.

AT 1324 DOUGLAS ST.
PHONE 386-9423

* "Design and Word Trade Marks in Canada of the Villager Shoe Shoppes Ltd."

What is the good of a good thing if no one knows about it?

ADVERTISE YOUR GOOD THINGS in Victoria's Daily Newspapers

The More You Tell— The More You Sell in the "Welcome Medium"

Bom

While the fishing appears to have dropped off in the Northern end of the Island, Buzz Bombers have been consistently taking coho at Saratoga Beach.

Dee Borland, Killarney Resort, reports that the fishing is fairly good with some limit catches being taken. There is no water in the Oyster River or Black Creek and the salmon are unable to get up river to spawn. Not too many Northern coho have shown yet and the fishing has on and off days.

Latest King Fisherman entries:

COHO

Esquimalt Angler's Association
Brian Jennings, 1016 Bewdley; 13, Church Island, strip.
Ken Bendall, 448 Admirals; 10.12, Macaulay Point, Action Flashtail.
Mel Bathgate, 1706 Kingsberry; 9.3, Macaulay Point, strip.
N. J. MacDonald, 2958 Earl Grey; 8.8, Albert Head, strip.
Steve Dunell, Selkirk; 8.2, Saxe Point, bucktail.
Bill Carpenter, 3012 Austin; 8, Brotchie Ledge, strip.

Lucky's Esso Service
Howard Taylor, 3915 Winton; 12, Albert Head, minnow.
Verne Strickland, 1134 Bewdley; 11.8, Macaulay Point, strip.
Tony Conrod, 2872 Colquitz; 11.4, Macaulay Point, strip.
Fred Ewald, 663 Lampson; 10.8, Victoria Harbor, Krippled Minnow.
J. L. Pringle, 634 Constance; 10, Separation Point, minnow.
K. Sadler, 4181 Douglas; 9, Brotchie Ledge, Egg Wobbler.
Parrish Henry, Craigflower; 8.12, William Head, Flashtail.
Fred Ewald, 663 Lampson; 8.8, Inner Harbor, Krippled K.
Robert Tweed, 201-1955 Ashgrove; 8.4, Clover Point, strip.
D. Parker, 1160 Fairfield; 7.14, Brotchie Ledge, minnow.
W. Hussey, 1216 Cardiffe; 7.10, 6.8, Clover Point, strip.

Sidney Sporting Goods
Jack Davis, 562 Doyle; 13, Cowichan Bay, Tom Mack.

Shore Acres Marina
R. Duckmanton, 535 Kenneth; 10.7, Whiskey Point, minnow.
Glenn Harrison, 5180 Delmonte; 9, Whiskey Point, Krippled K.

Pier "66", Cowichan Bay
Bob Roberge, 201-380 Brae; 17.1, Cowichan Bay, bucktail.
L. W. Kohut, Cowichan Station; 16.8, 8.10, Cowichan Bay, fly.
Mel Vance, 580 Margaret; 16, Cowichan Bay, bucktail.
Cy Hebers, Cowichan Station; 14.7, 7.5, Cowichan Bay, Flashtail.
Don McGeachy, 1041 Trunk, Duncan; 14.6, 10.5, Cowichan Bay, bucktail.
Wayne Bruce, 119 Station, Duncan; 14, 9.10, Cowichan Bay, bucktail.
Sharon Smith, 4180 Holland; 13.9, Cowichan Bay, strip.
Ellie Heglin, 1682 Derby; 13.4, Cowichan Bay, bucktail.
John Roberge, 201-380 Brae; 12.1, Cowichan Bay, bucktail.
Allan Gadsden, R.R. 4, Duncan; 11.12, Cowichan Bay, fly.
Pat Griffen, 194 West Burnside; 9.12, Cowichan Bay, bucktail.
Art De Girilamo, 920 Snowdrop; 9, Separation Point, bucktail.
Alick L. Smith, 4180 Holland; 7.8, Cowichan Bay, bucktail.
Doris H. Smith, 3990 Saanich; 6.8, Cowichan Bay, strip.
Doug Smith, 1731 Carrick; 5.8, Cowichan Bay, bucktail.

McDonell's Marina, Cowichan Bay
Mrs. R. W. Smith, Gibbons, Duncan; 13.13, Separation Point, bucktail.

Recycle Trial Planned

North Saanich municipality will run an experimental recycling depot for the northern part of the Saanich Peninsula for two months as part of the Capital Regional Board's trial entry into the recycling field.

Acting Mayor Paul Grieve said this week the North Saanich council had agreed to spend $500 on the project.

The recycling depot will be open from 8 a.m. to 2 p.m. each Saturday from Oct. 28 to Dec. 23 at the municipal hall to take in recyclable material from residents of Sidney, North Saanich and Central Saanich.

Purpose of the trial, Grieve said, is to see how well such a "satellite depot" to the main Borden Street recycling depot would work in rural areas of the region.

The Capital Regional Board is taking over operation of the Borden recycling depot until Dec. 31 at least and is also running another recycling test project in Oak Bay in which recyclable materials are collected in normal garbage collection.

College Marks Founding

Royal Roads Military College will mark the 30th anniversary of its founding with a parade of the cadet wing at 10 a.m. Nov. 11 and the unveiling and dedication of a plinth as a memorial to graduates of the college who died on active service.

The college was founded in 1942 when, after a lapse of 20 years, a naval college was re-established in the spirit of the old Royal Naval College of Canada and named the Royal Canadian Naval College at HMCS Royal Roads.

In 1947 the name was changed to RCN-RCAF Joint Services College and a year later, with the admission of army cadets, it became Royal Roads Tri-Service Cadet College.

All former cadets, officer students and staff of the college and their families have been invited to the anniversary ceremonies. Guest of honor will be Chief Justice J. O. Wilson, acting lieutenant-governor of B.C.

KING FISHERMAN

Bombers Take Coho

While the fishing appears to have dropped off in the Northern end of the Island, Buzz Bombers have been consistently taking coho at Saratoga Beach.

Dee Borland, Killarney Resort, reports that the fishing is fairly good with some limit catches being taken. There is no water in the Oyster River or Black Creek and the salmon are unable to get up river to spawn. Not too many Northern coho have shown yet and the fishing has on and off days.

Latest King Fisherman entries:

COHO

Esquimalt Angler's Association
Brian Jennings, 1016 Bewdley; 13, Church Island, Strip.
Ken Bendall, 448 Admirals; 10.12, Macaulay Point, Action Flashtail.
Mel Bathgate, 1706 Kingsberry; 9.3, Macaulay Point, strip.
N. J. MacDonald, 2958 Earl Grey; 8.8, Albert Head, strip.
Steve Duneil, Selkirk; 8.2, Saxe Point, bucktail.
Bill Carpenter, 3012 Austin; 8, Brotchie Ledge, strip.

Lucky's Esso Service
Howard Taylor, 3915 Winton; 12, Albert Head, minnow.
Verne Strickland, 1134 Bewdley; 11.8, Macaulay Point, strip.
Tony Conrod, 2872 Colquitz; 11.4, Macaulay Point, strip.
Fred Ewald, 663 Lampson; 10.8, Victoria Harbor, Krippled Minnow.
J. L. Pringle, 634 Constance; 10, Separation Point, minnow.
K. Sadler, 4181 Douglas; 9, Brotchie Ledge, Egg Wobbler.
Parrish Henry, Craigflower; 8.12, William Head, Flashtail.
Fred Ewald, 663 Lampson; 8.8, Inner Harbor, Krippled K.
Robert Tweed, 201-1955 Ashgrove; 8.4, Clover Point, strip.
D. Parker, 1160 Fairfield; 7.14, Brotchie Ledge, minnow.
W. Hussey, 1216 Cardiffe; 7.10, 6.8, Clover Point, strip.

Sidney Sporting Goods
Jack Davis, 562 Doyle; 13, Cowichan Bay, Tom Mack.

Shore Acres Marina
R. Duckmanton, 535 Kenneth; 10.7, Whiskey Point, minnow.
Glenn Harrison, 5180 Delmonte; 9, Whiskey Point, Krippled K.

Pier "66", Cowichan Bay
Bob Roberge, 201-380 Brae; 17.1, Cowichan Bay, bucktail.
L. W. Kohut, Cowichan Station; 16.8, 8.10, Cowichan Bay, fly.
Mel Vance, 580 Margaret; 16, Cowichan Bay, bucktail.
Cy Hebers, Cowichan Station; 14.7, 7.5, Cowichan Bay, Flashtail.
Don McGeachy, 1041 Trunk, Duncan; 14.6, 10.5, Cowichan Bay, bucktail.
Wayne Bruce, 119 Station, Duncan; 14, 9.10, Cowichan Bay, bucktail.
Sharon Smith, 4180 Holland; 13.9, Cowichan Bay, strip.
Ellie Heglin, 1682 Derby; 13.4, Cowichan Bay, bucktail.
John Roberge, 201-380 Brae; 12.1, Cowichan Bay, bucktail.
Allan Gadsden, R.R. 4, Duncan; 11.12, Cowichan Bay, fly.
Pat Griffen, 194 West Burnside; 9.12, Cowichan Bay, bucktail.
Art De Girilamo, 920 Snowdrop; 9, Separation Point, bucktail.
Alick L. Smith, 4180 Holland; 7.8, Cowichan Bay, bucktail.
Doris H. Smith, 3990 Saanich; 6.8, Cowichan Bay, strip.
Doug Smith, 1731 Carrick; 5.8, Cowichan Bay, bucktail.

McDonell's Marina, Cowichan Bay
Mrs. R. W. Smith, Gibbons, Duncan; 13.13, Separation Point, bucktail.

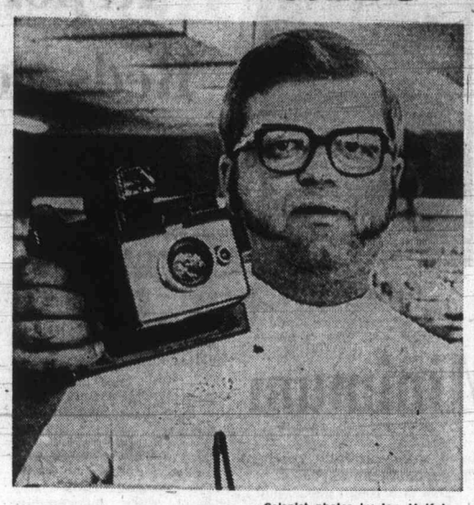

— Colonist photos by Ian McKain

Biggest chinook salmon entered in the King Fisherman Contest this year by a Colonist subscriber will win this Polaroid color camera displayed by Orr Roer, of Colwood Pharmacy, who will donate the prize. Current leader is Jack Thomson, of Esquimalt, with a 52-pounder from Beechey Head.

Jim Painter, 945 Balmoral; 11.8, 5.12, 6.8, Cowichan Bay, green Flashtail.
J. B. C. Smith, 1669 Myrtle; 9.9, 8.12, Cowichan Bay, Bucktail.
Chris Hesketh, Lanes, Cobble Hill; 9.4, Cowichan Bay, Super Strip.
Jim Evans, 2339 Arnhem, Duncan; 8.10, Cowichan Bay, Bucktail.
Ken Blagborne, 586 Baker; 8.10, Cowichan Bay, Flashtail.
W. F. Dyke, 1064 Penwood; 8, Separation Point, Bucktail.
Stanley Lane, 1150 Greenwood; 7.12, Cowichan Bay, Bucktail.
Frank Yamada, 6-944 Tattersal; 7.4, Cherry Point, Bucktail.
Sharon Painter, 945 Balmoral; 7, 6.12, Cowichan Bay, Flashtail.
Dawna Blagborne, 586 Baker; 6.12, Cowichan Bay.
T. Mason; 6.4, Cowichan Bay, Buzz Bomb.

Bucky's Sport Shop Ltd.
Lois Hawkes, Cowichan Station; 10.6, 8.5, Cowichan Bay, Strip Teaser.

Twin Gables Motel
Roy Oborne, Box 241, Crofton; 16.13, Tent Island, green Flashtail.

Deep Bay Auto Court and Fishing Camp Ltd.
Ed Costa, Port Alberni; 12.12, Deep Bay, Strip.
Jack Begg, 1200 Scott; 10.4, 8.5, 6.7, Deep Bay, yellow Flashtail.

Killarney Resort
Sue Maxson, R.R. 2, Courtenay; 9.10, 7.10, Black Creek, Buzz Bomb.
Harold Maxson, R.R. 2, Courtenay; 8.12, Black Creek, Buzz Bomb.
Harris Weldon, 1140-21, Courtenay; 7.8, Saratoga Beach, Deadly Dick.
Mrs. B. McKinnon, 183 Vicars; Kamloops; 6.8, Saratoga Beach, Buzz Bomb.

Golden Anchor Resort
Alf W. Savage, 986 Ridgeway; 13.8, Miracle Beach, Flashtail.

SPRING (Chinook)

Esquimalt Angler's Association
G. Caton, 590 Hallsor; 6.9, Church Island, Strip.

LAKE TROUT

Castaway Resort
Mrs. Susan Perreaux, Box 863, Lake Cowichan; 2, 1.3, Cowichan Lake, worm.
James Perreaux, Box 863, Lake Cowichan; 1.12, Cowichan Lake, worm.

Ben's Marina, Youbou.
Donald Coles, 1430 Ryan; 1.9, Cowichan Lake, Willow Leaf.
Richard Coles, 68 Gorge Road West; 1.8, Cowichan Lake, gang Willow.

Albert's Store
Molly Sawyer, 322 Clifton; 2.12, Cowichan Lake, Bobber and worm.

McColl's
HOMOGENIZED
IT'S PEANUT BUTTIER!
You can taste the difference!

Recycle Trial Planned

North Saanich municipality will run an experimental recycling depot for the northern part of the Saanich Peninsula for two months as part of the Capital Regional Board's trial entry into the recycling field.

Acting Mayor Paul Grieve said this week the North Saanich council had agreed to spend $500 on the project.

The recycling depot will be open from 8 a.m. to 2 p.m. each Saturday from Oct. 28 to Dec. 23 at the municipal hall to take in recyclable material from residents of Sidney, North Saanich and Central Saanich.

Purpose of the trial, Grieve said, is to see how well such a "satellite depot" to the main Borden Street recycling depot would work in rural areas of the region.

The Capital Regional Board is taking over operation of the Borden recycling depot until Dec. 31 at least and is also running another recycling test project in Oak Bay in which recyclable materials are collected in normal garbage collection.

College Marks Founding

Royal Roads Military College will mark the 30th anniversary of its founding with a parade of the cadet wing at 10 a.m. Nov. 11 and the unveiling and dedication of a plinth as a memorial to graduates of the college who died on active service.

The college was founded in 1942 when, after a lapse of 20 years, a naval college was re-established in the spirit of the old Royal Naval College of Canada and named the Royal Canadian Naval College at HMCS Royal Roads.

In 1947 the name was changed to RCN-RCAF Joint Services College and a year later, with the admission of army cadets, it became Royal Roads Tri-Service Cadet College.

All former cadets, officer students and staff of the college and their families have been invited to the anniversary ceremonies. Guest of honor will be Chief Justice J. O. Wilson, acting lieutenant-governor of B.C.

SIMPSONS Sears

Shop Tonight 'til 9

Strike Sparks with Stripes!
Imported Double Knit Wool

Simpsons-Sears Low Price $40 and $42

A great zesty London look explodes on the fall fashion scene in English-imported double knit wool. Come . . . see for yourself the striking color effects! In two-tone red or royal blue with black-and-white stripes. Sizes 10 to 20.

A. With solid-color skirt ..... Ea. $40
B. Striped from neck to hem ..... Ea. $40
C. "Tie" dress, solid top ..... Ea. $42

Personal Shopping: Women's Dresses (31)

Simpsons-Sears Hillside: No Tickets, No Time Limit
Lots of Free Parking . . . 3190 Shelbourne Street

(10-37)

FAIRWAY
DISCOUNT HOUSE
272 GORGE RD. W.
GIGANTIC
FALL SALE
Prices Effective Thurs., Fri., Sat., Oct. 19, 20, 21
OPEN 7 DAYS A WEEK
WEEKDAYS 9 to 9, SUNDAYS 10 to 7
We Reserve the Right to Limit Quantities

LIBBY'S FANCY TOMATO JUICE 2 48-oz. tins 79c
FRESH, WHOLE, CLEANED FRYING CHICKEN UTILITY LB. 43c
BONELESS RUMP ROAST CANADA CHOICE, CANADA GOOD lb. 1.19
GREEN GIANT NIBLET CORN 12-oz. tins 3 for 69c
BONELESS ROUND STEAK ROAST CANADA CHOICE, CANADA GOOD lb. 1.19
NESCAFE INSTANT COFFEE 12-oz., Bonus Pack 1.85
ROUND STEAK FULL CUT lb. 1.17
MONEYS SLICED MUSHROOMS 10-oz. tin 39c
LOCAL NO. 1 NETTED GEM POTATOES 10 lbs. 39c
AYLMER 19-OZ. TOMATOES 3 for 1.00
NO. 1 CHIQUITA BANANAS 3 lbs. 1.00
FRENCH MAID BLEACH 128-oz. Jug 55c
PINK GRAPEFRUIT 6 for 79c
KLEENEX TOWELS 2-ROLL PACK 49c
SUNRYPE BLUE LABEL APPLE JUICE With $10 Order or Over LARGE 48-OZ. TINS 3 for 1.00
KRAFT PARKAY MARGARINE 2-LB. PKG. 49c
SELECT ICE CREAM ½ GALLON 98c
AUNT JEMIMA PANCAKE MIX 3½-lb. Pkg. 59c
ONTARIO MEDIUM CHEESE lb. 98c
LUMBER JACK SYRUP 44-Oz. LARGE BOTTLE 69c
ROBIN HOOD CAKE MIX 18-Oz. PKG. 3 for 1.00
FROZEN BREAD DOUGH 5 LOAVES 69c
CRISCO OIL 48-Oz. FAMILY SIZE 1.29
BOSTON—12-Oz. TIN Corned Beef Loaf 49c
WILSON'S FANCY FROZEN PEAS 2 lb. bag 39c
AYLMER 10-OZ. TIN ASSORTED SOUP 5 for 89c
LIDO 100's MIX BISCUIT 2-LB. BOX 79c

BUY ONE OF THESE...TO WIN A CAR FOR LIFE*
*1st PRIZE—Win a 1973 Datsun Model 510 Two Door plus, for life, $1,000 a year starting September 1, 1973. You can apply the cash towards a new Datsun trade-in every year or use the cash for whatever purposes you wish.
2nd PRIZES—Win one of nine 1973 Datsuns Model 510 Two Door.
See contest rules on product displays. A skill-testing question must be correctly answered to win. Send your name and address with required proof-of-purchase to: Win A CAR FOR LIFE* Contest, BOX 9100, SAINT JOHN, N.B.
ALL YOU REALLY NEED IS A DATSUN

PUNCH GIANT SIZE DETERGENT 79¢
ALL-PURPOSE AJAX LIQUID 42 oz. 99¢
GIANT SIZE PALMOLIVE LIQUID 24 oz. 69¢
REGULAR SIZE AJAX CLEANSER 2 for 47¢
PALMOLIVE BAR SOAP Bath Size 2 for 49¢

Bank Rake-Off Biggest—Socred

ROAD TO OTTAWA 72

Only the Social Credit party has the courage to attack "the biggest rake-off system of our country, the banking system," Victoria Socred candidate Clifford Stretch said Wednesday.

The old-line parties lost control of the system during the 1930s, Stretch said in a press release, "and it would appear have had their nests well feathered ever since."

"Does the general public know that the chartered banks can create $16,000 credit for every $1,000 in deposits? At current interest rates, this shows over 100 per cent profit. For my authority, see the new Revised Bank Act, 1967."

□

Esquimalt-Saanich Liberal candidate Louis Lindholm called NDP advertisements pitched to small businesses in his riding "ironic to say the least" if not misdirected.

"Surely it is hypocritical for this left-wing party to seek support for business while its national leader is carrying on a vicious diatribe against the commercial enterprises which form the very basis for our economic security in Canada," Lindholm said in a statement.

"The NDP leader's relentless attacks are aimed at the foundations of our prosperity. He seems to forget that the corporations he casually accuses of ripoffs and which he labels as bums are owned through share holdings, by thousands of Canadians of all ages and occupations."

□

Dan Heffernan, progressive independent candidate for Victoria, criticized the Social Credit promise of a guaranteed annual income of $1,200 for every person over 18 years of age.

The only feasible way to help the poor is through negative taxation, he said in a statement, which is more economically sound and based on the need of the individual.

□

It is four years and four months since the Liberal government announced that the west coast shipping industry would receive the exclusive bidding rights to a replacement for the supply and buoy vessel Estevan, Victoria Conservative candidate Allan McKinnon said in a report of a speech to employees of Yarrows Ltd. shipyard at a noon-hour talk Wednesday.

"That promise was made in the eleventh hour before the last federal election," McKinnon said, adding that the $6-million campaign promise had been totally ignored by the present government.

□

"We need to go to the source of the problem," Victoria independent candidate Mike Hall-Patch stated in a press release Wednesday.

"As far back as the Roman Empire the use of drugs has flourished when people despaired of better things and indulged in indolence and luxury," the candidate said.

His solutions are to "really get tough" with drug peddlers, to remove the addicts from society to separate colonies to cure them, to remove legislation of marijuana and exert close control over bulk producers of commercial drugs.

□

Speaking at a meeting of View Royal ratepayers Wednesday night, NDP candidate Roger Smith for Esquimalt-Saanich said that what is needed right now "is a major reversal of present shipbuilding policies in Canada."

Subsidies and grants should be made available to shipyards on condition that they are used to improve the technology and capacity of the yard," he said.

"Then the yards should be given a guarantee of ship contracts so that the present pattern of busts and booms is ended. What is needed is establishment of a consistent policy of building so that workers can feel secure in the industry."

'Long Partisan History'

Pay Plea Denied

The provincial government Wednesday disclosed it has rejected an appeal by Einar Gunderson, 73, dismissed earlier by the cabinet from his posts on B.C. Hydro's board of directors and executive management committee, for severance pay due to a civil servant.

Resources Minister Robert Williams, now the minister responsible for the crown utility, said in his reply to Gunderson dated Oct. 13: "I must say it was a surprise to me that your resignation was not offered after the general election of Aug. 30, in view of your long partisan history and numerous roles for the Social Credit party.

"I note that you are of the opinion that you should nevertheless be treated as a civil servant. Had your role been the same as that of a civil servant over the past decade or so then you could be assured of equal treatment, sir. However, as you may appreciate civil servants retire at age 65.

"It is without regret that I cannot accede to your request for severance pay."

Gunderson

Labor Backs Pay Minimum

Victoria Labor Council Wednesday night endorsed the provincial government's proposed new minimum wage rate which will be raised to $2.50 an hour by 1974.

Boilermaker's business agent Neil Hindle told the council that he was "absolutely appalled" that some opposition MLA's would criticize the new minimum wage by saying it will cause inflation and wreck the province's economy.

He stressed that the opposition members failed to mention the increased wages earned by the workers "on the small end of the stick" will be put right back into the province's economy.

Council secretry Larry Ryan said in an interview before the meeting that about 35 per cent of the Victoria work force were currently receiving the minimum wage.

"This is a rough guess, and it includes those employed as waitresses, car washers and gasoline-pump operators."

In other council business, it was decided to ask the highways' minister not to close the roads leading to the YMCA's Camp Thunderbird, and the Boy Scout camp Barnard near Sooke.

Caddy Drivers Favor Nixon

NEW YORK (UPI) — The owners of Cadillacs prefer President Nixon over Sen. George McGovern 84 per cent to 11 per cent while among Ford owners the margin — still in Nixon's favor — drops to 67 to 20 per cent, a car buyer's poll indicated Wednesday.

Optimistic U.S. Reports Say Reds Softening

WASHINGTON (UPI) — Administration officials Wednesday reported "significant" movement in the Vietnam peace talks, with the Communists for the first time softening their conditions for a coalition government in Saigon.

This was described as "heartening," but not conclusive, and high officials warned against assuming that any immediate breakthrough is in sight.

In a parallel move, pro-Communist Pathet Lao forces in neighboring Laos have dropped their longstanding demand that the United States cease its air attacks before they discuss a compromise settlement with the neutralist government headed by Premier Souvanna Phouma.

The new Communist formula for a coalition government in South Vietnam, officials indicated, drops the long-standing insistence of Hanoi and the Vietcong that President Nguyen van Thieu be excluded.

Meanwhile, President Nixon's special peace envoy, Henry Kissinger, arrived in Saigon from Paris under heavy security precautions Wednesday night for a new round of secret Vietnam talks with President Thieu and other high officials.

Kissinger's sudden trip straight from two days in private Paris talks with Hanoi negotiators spurred fresh speculation that a break in the peace talks might be near.

(In Paris, however, the North Vietnamese delegation called a special news conference Wednesday to deny there had been any breakthrough in the secret talks with the U.S. presidential envoy.)

SIMPSONS Sears

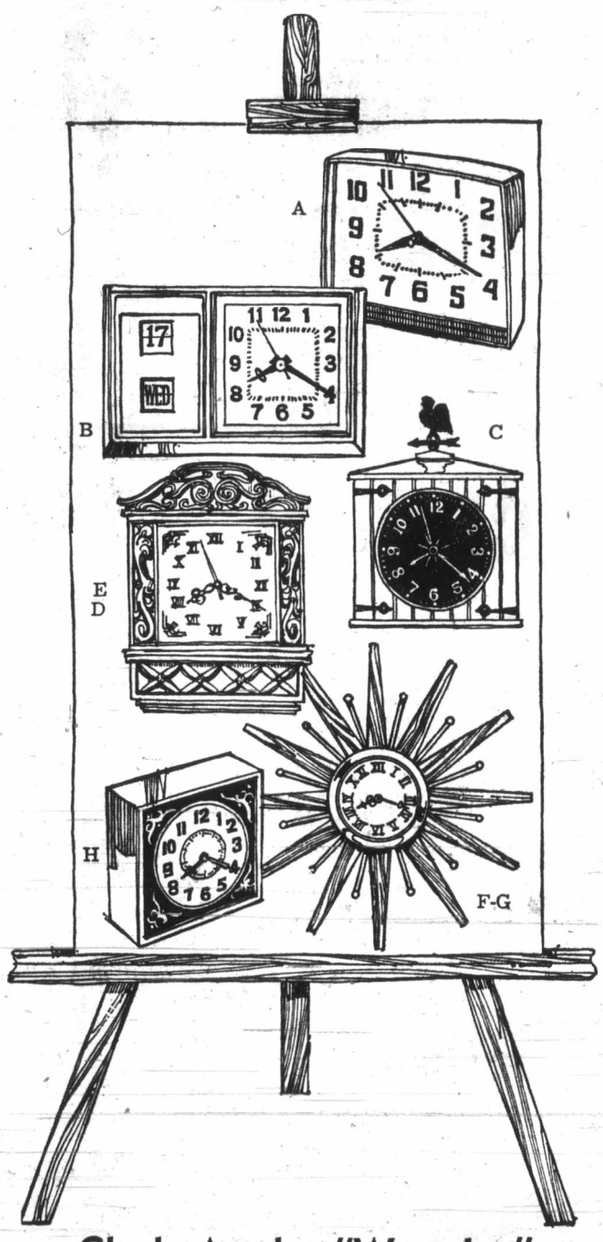

Clock Art by "Westclox"

6 great clock works of our time!

A. Walltone electric kitchen clock. Stands or hangs. Non-glare crystal. 5" high, 6" wide 8.99

B. Time 'n' date kitchen clock. Fully automatic. Avocado, woodtone or Harvest Gold. 6x9¾ 19.99

C. "Weather vane" kitchen clock with rooster on top. White case, smart black dial. 10" high . 11.99

D. Decorator clock with old world charm. Walnut finish, graceful scrollwork. 15-5/8x11-7/8 .. 24.98

E. Battery run model 29.98

F. "Sunburst" cordless decorator clock. 6" brass dial. Roman numerals. Runs on a "c" size battery. 29.98

G. Electric model 24.98

H. Scroll kitchen clock. Lighted dial. Mounts flush to wall. Sweep second hand. 7" square 13.99

Simpsons-Sears Jewellery (4). Phone enquiries 388-9111.

Simpsons-Sears Hillside: 3190 Shelbourne Street (10-58)

SIMPSONS Sears

La-Z-Boy gives you new slants on comfort. Your budget takes it easy, too

We're staging a sit-in! Come see a full demonstration of the famous La-Z-Boy recliner in action. Prove for yourself how utterly soothing it can be. Puts you completely at ease—from head to foot. The reason's simple. You can select the perfect position to match your mood—or your need. The selector handle adjusts 3 ways to rest the feet. When upright the back reclines independent of footrest. 3 styles illustrate the quality, design—and the savings.

a-Contemporary styled rocker recliner covered in easy-care nylon. Single row of four buttons in back. Sale Price **$189**

b Traditional styled rocker recliner with semi-attached deep-tufted back. Rayon-velvet cover. Sale Price **$269**

c Wing-back rocker recliner with pillow-type headrest and plain valance along bottom. Herculon cover. Sale Price **$279**

Advertised prices in effect 'til 5:30 Saturday, October 21.

Simpsons-Sears Furniture (1) Phone Enquiries: 388-9111

No Down Payment when you say, "Charge it, please" on your all-purpose Simpsons-Sears Charge Account. If you do not already have one, arrange to open one today!

Simpsons-Sears supports the Community Chest United Appeal, too!

Simpsons-Sears Hillside: 3190 Shelbourne Street. Lots of Free Parking . . . No Tickets, No Time Limit. (10-52)

Tory Scott Wa

Elder

By IAN STREET
Colonist Legislature Reporter

There is "tragic irony" in the provincial government's claim that the current special session of the legislature was called to help the aged, Conservative house leader Dr. Scott Wallace (PC — Oak

Lucky

Cooper's Lucky Dollar Store, Kee's Lucky Dollar Store, Fernwood Store, 2009

V8 VEGETABLE JUICE

CAMPBELL'S TOMATO SOUP 10

ARCTIC POWER—10c OFF SOAP POWDER Qu

MAZOLA OIL 32 oz.

SMEDLEY'S BEEFSTEAK KIDN

CARNATION COFFEE MATE 18 oz

ALPHA CANNED MILK Ta

KRAFT SINGLES SLICED CHEESE 8

WESTINGHOUSE LIGHT BULBS 6/60

CANADA CHOICE SIRLOIN STEAK lb

CANADA CHOICE CLUB STEAK lb.

CANADA CHOICE PRIME RIB ROAS

LOCAL CAULIFLOWER Eac

OUTSPAN ORANGES 150s

PRICES EFFECTIVE

SIMPSONS Sears

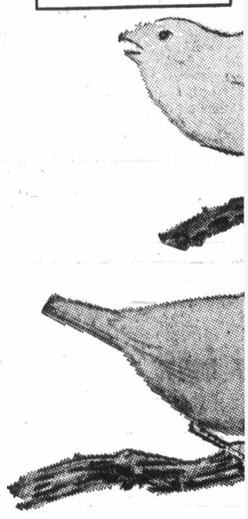

Birds f

Buy a Canary . . . for a Song

Simpsons-Sears Low Price 7 Ea.

We have canaries that will heart's delight! If they don' replace them free. Attention Come early for the best sel

Personal Shopping

Berkshire Bird Cag

Berkshire chromate cage years. An ideal home for yo canary.

Simpsons-Sears Low Price

Deodorized Kitty T

Absorbs odour and moisture and easy to dispose of.

Simpsons-Sears Low Price

25-lb. bag

Simpso

U.S.

ay

ning

ps the long-stand-
ce of Hanoi and
g that President
Thieu be exclud-

, President Nix-
l peace envoy,
nger, arrived in
n Paris under
rity precautions
night for a new
ret Vietnam talks
ient Thieu and
ficials.

sudden trip
n two days in pri-
talks with Hanoi
spurred fresh
that a break in
talks might be

, however, the
amese delegation
cial-news confer-
day to deny there
y breakthrough in
lks with the U.S.
envoy.)

Tory Scott Wallace:

Elderly Sick Ignored

By IAN STREET
Colonist Legislature Reporter

There is "tragic irony" in the provincial government's claim that the current special session of the legislature was called to help the aged, Conservative house leader Dr. Scott Wallace (PC — Oak Bay) told the house Wednesday.

The throne speech, Wallace said, offers no assistance whatever to the approximately 5,000 elderly patients in private nursing homes and private hospitals whose needs are "urgent and desperate."

There are probably another 5,000 elderly people in this province, he added, who should be getting this type of care but who aren't at present because of lack of finances — the cost of private nursing home care runs up to $500 monthly — or lack of facilities.

Those who do occupy these beds are often forced to sell the family home and in some cases to go on welfare when the last of their private funds are exhausted, Wallace said.

"Perhaps this was merely an oversight in the government's haste in preparing the legislation now before the house," the Tory spokesman said. "I hope this urgent need can still be attended to during the present session."

It's also ironic, Wallace told the house, that while the NDP campaigned for measures to cut unemployment during the Aug. 30 provincial election, there was no mention of job-creating measures in the throne speech.

"This session was called primarily to pass legislation which would implement election promises. Yet what do we find? The creation of jobs, which is surely the solution to unemployment, isn't mentioned."

He noted Statistics Canada last week reported B.C. jobless totals at 61,000 or 6.6 per cent of the work force — up from 5.5 per cent in September, 1971.

In the same period food costs have risen 10.2 per cent and the general cost of living index is up 5.3 per cent with substantial increases in the cost of clothing and shelter.

"What use is there in providing increased income supplements to citizens if such increases are to be rapidly swallowed up by galloping inflation? Any serious attempt to assist citizens on low or fixed incomes should include a revised Landlord and Tenant Act so that increases in income supplements provided by government won't immediately be swallowed up by rent increases."

Wallace addressed his last remarks directly to Premier Barrett. He added: "I see the premier is nodding his head and I hope this means we will see some action in this area soon."

Stating the general approach of his party in the house, Wallace said: "It is not the intention of the Conservative Party to oppose simply for the sake of opposing.

"Where the government brings forward sound relevant proposals we will give our ready support.

"Where the socialists are negligent in meeting urgent needs such as the present needs of elderly citizens in nursing homes, we will relentlessly criticize and attack.

"Above all we will without reservation oppose the intrusion of government into the affairs of individuals where we deem this unnecessary while we will at all times uphold and reinforce the rights and freedoms of the individual in a truly democratic society in the face of state dictation and domination.

Wallace
... 'tragic irony'

Lucky Dollar

Cooper's Lucky Dollar Store, 705 Goldstream, 478-3242
Kee's Lucky Dollar Store, 4101 Shelbourne, 477-1742
Fernwood Store, 2009 Fernwood, 384-3523

VS VEGETABLE JUICE 19 oz.	2 for 47¢
CAMPBELL'S TOMATO SOUP 10 oz.	2 for 27¢
ARCTIC POWER—10c OFF SOAP POWDER Quart	99¢
MAZOLA OIL 32 oz.	99¢
SMEDLEY'S BEEFSTEAK KIDNEY PIE 16 oz.	59¢
CARNATION COFFEE MATE 18 oz.	99¢
ALPHA CANNED MILK Tall	5 for 1.00
KRAFT SINGLES SLICED CHEESE 8 oz.	49¢
WESTINGHOUSE LIGHT BULBS 6/60s, 6/100s	99¢
CANADA CHOICE SIRLOIN STEAK lb.	1.59
CANADA CHOICE CLUB STEAK lb.	1.39
CANADA CHOICE PRIME RIB ROAST lb.	1.09
LOCAL CAULIFLOWER Each	33¢
OUTSPAN ORANGES 150s	8 lbs. 1.00

PRICES EFFECTIVE OCTOBER 19 - 21

'Economy Wreckers' Will Hurt Jobs

The provincial government has given every indication so far that it is "taking the wrecking bar" to B.C.'s economy, Dr. Patrick McGeer (L —Point Grey) told the Legislature Wednesday.

The former Liberal leader, who stepped down last spring in favor of David Anderson (L —Victoria), attacked Premier Barrett for his anti-boom and slow-growth policies for the province.

Noting Barrett has promised higher taxes without producing proof of the need for new revenue sources, McGeer said: "We don't need or want vengeance taxation in B.C. It is too hurtful to the provision of jobs."

The province, already suffering high unemployment, is going to have even higher jobless rates this winter and even if the premier "makes all the right statements" it's going to be hard to cope with the resulting social and economic problems, the Liberal said.

McGeer
... 'vengeance taxes'

Barrett's urging to conserve electricity and his promised takeover of major companies "at some undefined time" are undermining the confidence of major investors in B.C.

"These are the people responsible for building growth and providing needed jobs and they are now saying we don't want to play the game in B.C.," McGeer said.

"It's going to hurt the working man because by taking away development it will take away the working man's jobs."

MULLINS MARINE
10-SPEEDS
LOW MONTHLY TERMS
925 YATES STREET

Fraser Control Plan Welcomed

British Columbia has welcomed a proposal by federal Environment Minister Jack Davis to extend the joint Fraser River flood control program outside the Lower Mainland.

The provincial position was made public Wednesday when B.C. Resources Minister Robert Williams released copies of correspondence on the subject between Ottawa and Victoria.

Davis suggested in a letter Sept. 28 that the two senior levels of government should raise all the money necessary for flood control, citing the relatively small (about 10 per cent) local participation and claiming the need to provide these local funds has in the past led to serious delays.

Williams replied that any move to end direct local participation in financing would constitute a backward step but added B.C. was prepared to consider a reduction in the present local cost-sharing formula "in order to prevent excessive local taxation."

The B.C. spokesman agreed with Davis' proposal that the proposed dyking program be extended to upstream Fraser River areas such as Kamloops, Quesnel and Prince George.

Williams made no direct statement in response to Ottawa's pledge, set out in Davis' letter, to substantially increase capital spending on the joint flood control program.

Oil Talks Planned

DAMASCUS (UPI) — An Iraqi government delegation will come to Damascus in the next few days to negotiate an agreement on the transit of Iraqi oil through the Trans-Syria pipeline, government sources said.

fast personal service on passports

a special convenience for Vancouver area travellers

Save time, eliminate correspondence by bringing your passport application in person to this Regional Office.

VANCOUVER REGIONAL PASSPORT OFFICE
Reyonier Building
1111 West Georgia Street
Telephone: 666-1221

Note: all mailed applications should be sent: Passport Office, Ottawa.

Plaza Sale Firm

Seaview Plaza shopping centre, Cordova Bay, has been sold by the McMorran interests, G. Bruce McMorran confirmed Wednesday.

McMorran said, however, he was not at liberty to identify the purchasers, or the amount involved. He could only say that negotiations had been going on since mid-July, that they had been completed this week. Effective date for turnover will be Oct. 31.

Only the plaza is involved in the deal — none of the other McMorran properties.

SIMPSONS Sears

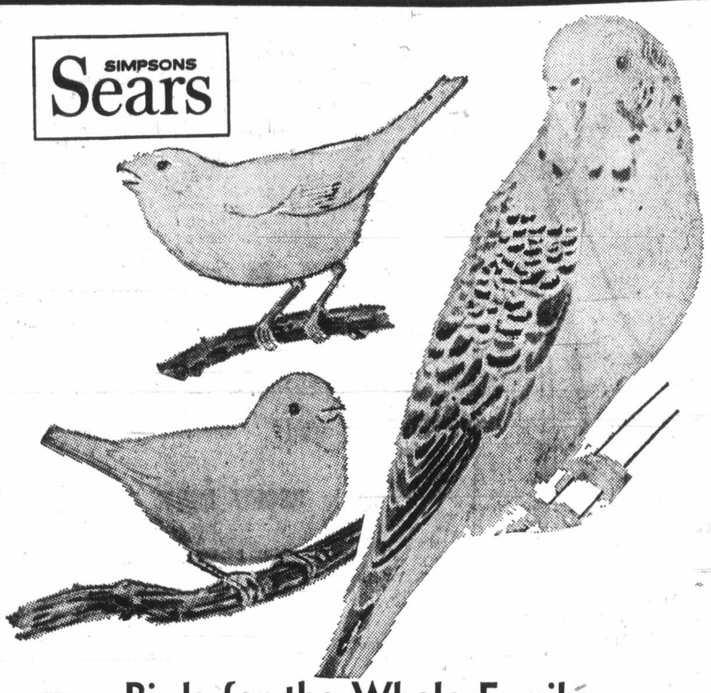

Birds for the Whole Family

Buy a Canary ... for a Song

Simpsons-Sears Low Price Ea. 7.77

We have canaries that will sing to your heart's delight! If they don't . . . we will replace them free. Attention, bird lovers! Come early for the best selection.

Personal Shopping Only!

Lively and Colorful! Talking Strain Budgies

Simpsons-Sears Low Price Ea. 2.97

These healthy young birds make great pets the whole family can enjoy. Can be trained to talk. Come in and choose yours while quantities last.

Personal Shopping Only!

Berkshire Bird Cage

Berkshire chromate cage will last for years. An ideal home for your budgie or canary.

Simpsons-Sears Low Price ... Ea. 7.99*

Thunderbird Bird Cage

Smartly styled to fit almost any decor. An excellent home for your pet birds.

Simpsons-Sears Price ..... Ea. 9.89*

Deodorized Kitty Tissue

Absorbs odour and moisture. Economical and easy to dispose of.

Simpsons-Sears Low Price 10 lbs. 1.17*
25-lb. bag ..... Ea. 2.47*

*Delivery in Greater Victoria Area

Simpsons-Sears Pet Shop (71)

Teleshop: 386-3161

Simpson-Sears Hillside: 3190 Shelbourne Street

(10-39)

SIMPSONS Sears

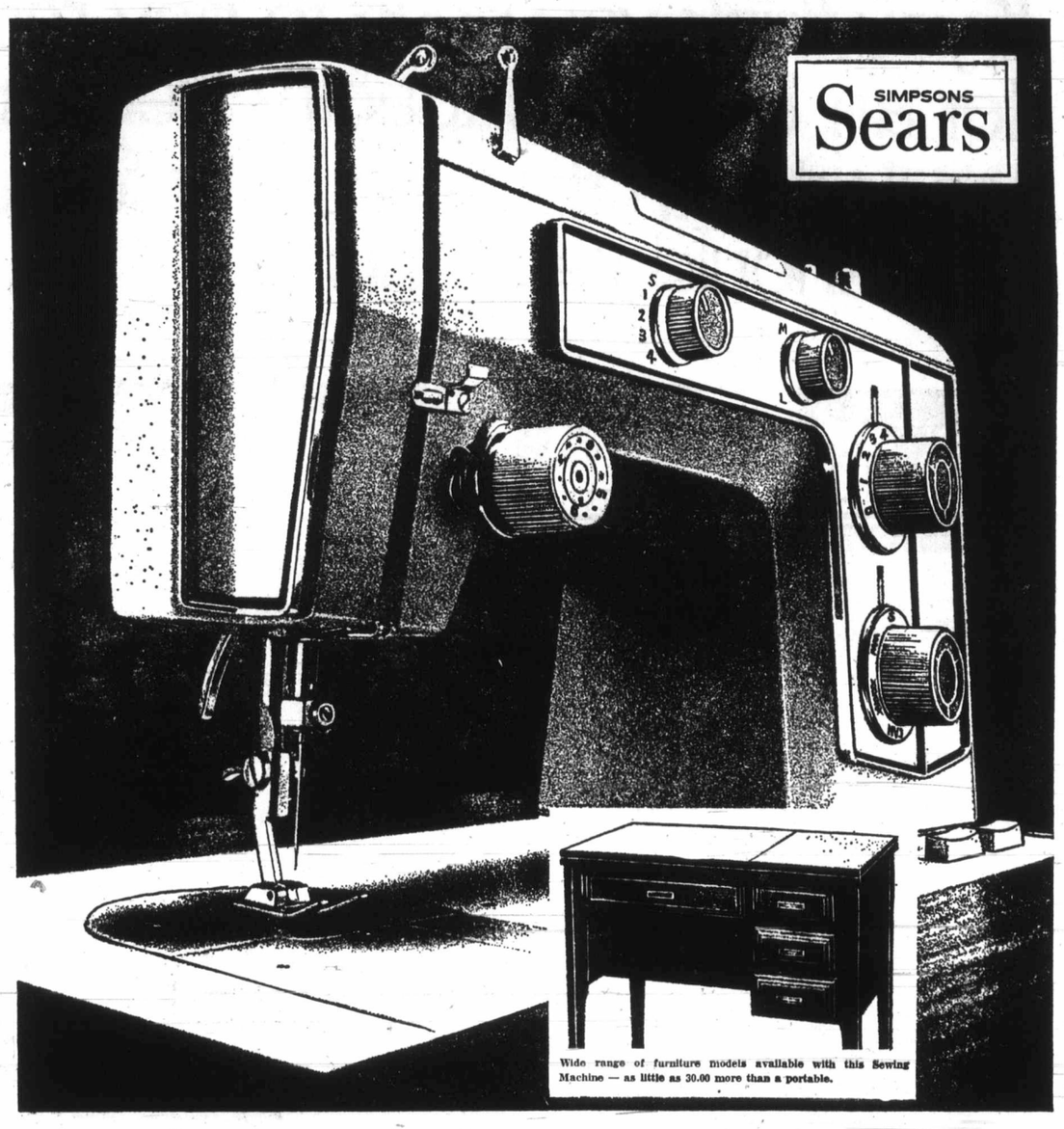

Wide range of furniture models available with this Sewing Machine — as little as 30.00 more than a portable.

Today you can monogram your initials easily and professionally. Automatically

Shop where you will, no other sewing machine offers you all these features whatever the price! Here's the top-liners: • snap-in monogrammer. • snap-in 'dial your buttonholing' attachment • does all types of genuine stretch-stitch • special 6-stitch mending stitch • pull-out chain basting stitch • 30 decorative cams include super reverse designs • 7 mm. zig zag — widest you can buy • built-in blind hem • twin needle 2-colour function • lightweight aluminum head plus many other features to help make sewing as simple as ABC — automatically.

Shop at Home

A fully qualified Kenmore sewing machine salesman will be pleased to call at your home and give you a free demonstration, no obligation. Just call for an appointment.

388-9111

Reg. 299.98

Sale Price 199.98

Price includes operating lesson.

Advertised prices in effect 'til Saturday, October 21

Simpsons-Sears Sewing Machines (20).

Simpsons-Sears Hillside: 3190 Shelbourne Street. Lots of Free Parking . . . No Tickets, No Time Limit.

(10-60)

sons-Sears
ports the
unity Chest
Appeal, too!

(10-32)

—Ellis Shipman

It Brings Out Beast

One gargoyle deserves another so Candee Christie, 1253 Basil, decided to pull face alongside ornamental stylized lion. Candee, 13, found beast decorating Gorge Road motel and couldn't resist temptation to mug alongside lion. It is one of many such animal figures decorating buildings in and on a number of city buildings.

PROVINCIAL COURT

One chance at probation was all a 22-year-old Victoria man got when he came up for sentencing Wednesday in Victoria Provincial Court.

Terry Alexander Mullaney, 2503 Blanshard, had been found guilty Oct. 4 following a trial on a Victoria charge of breaking and entering S. J. Willis school Aug. 3 and taking a few inexpensive items like envelopes and a rubber stamp.

Wednesday, he pleaded guilty to a Victoria charge of theft involving less than $200 — a $15 briefcase taken the same day from a parked car not far from the school — and to a second Victoria charge of breach of a one-year probation order given last May 10 for a break-in attempt.

Judge F. S. Green took some time to consider a multi-pointed plea by defence lawyer Douglas Macfarlane for a second probationary term but finally said of Mullaney, "He's had his chance," and sentenced the young man to five months in jail.

□

Green sentenced Mark Graham Murray, 23, of 1621 Fernwood, to nine months in jail, saying the key factors were Murray's previous record and the need to protect the public.

Murray pleaded guilty to a Victoria charge of possession of known stolen property worth more than $200 — a 10-speed bicycle worth $325 new and found at Murray's residence Aug. 20 after being stolen in July.

Prosecutor John Macintyre said Murray admitted he knew the bicycle was stolen when he bought it from an unknown male for $60 in July. He also said Murray had a record of five convictions for serious offences.

□

In the court section of Judge William Ostler, a $350 fine and a six-month probationary term were ordered for Ross William McTavish, 21, of 732 Meaford, who pleaded guilty to a Victoria charge of theft involving more than $200.

Macintyre said McTavish bought two expensive stereo items Tuesday at the D. F. Young store, 794 Fort, then picked up a $380 cassette tape deck, put it in a suitcase and left. He said McTavish told police he did it "to see if it could be done."

Ostler said it has been done many times but, more often than not, the thief is caught and "what you get is personal disrepute and a criminal record."

B.C. Tel Helps Fired Worker

VANCOUVER (CP) — Fred Barnes, whom B.C. Telephone Co. fired three years ago after 22 years with the company, has found a new job with a firm in Victoria. He became a cause celebre among the company's union members, who said he was fired unjustly, after allegedly taking part in a street fight at the end of the 1969 strike by telephone workers. The company helped him get the job.

Slides on Agenda

Harl Brackin, historian and curator of the Museum of Flight in Seattle for the Boeing Company will be in Victoria Saturday. He will show his collection of aircraft museum slides at a dinner sponsored by Victoria flight of the Canadian Owner's and Pilot's Association, at the Colonial Inn at 7 p.m.

SIMPSONS Sears

If you think you have to pay more for an 805-lb. capacity freezer, loaded with these quality features, you should read this ad.

1
No-sag, Thinwall foam insulation gives you up to 20% more usuable space.

2 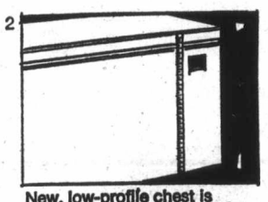
New, low-profile chest is designed for easy-reach convenience.

3 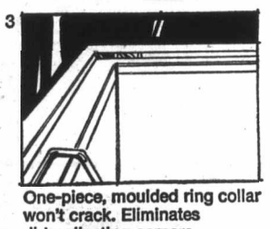
One-piece, moulded ring collar won't crack. Eliminates dirt-collecting corners.

4
Counter-balanced lid frees both hands. Magnetic lid closure seals cold 'in'.

5
Two vinyl-coated baskets and one divider for complete storage flexibility.

6
Built-in, non-protruding 'hidden' hinge lets you fit freezer, flush-to-wall.

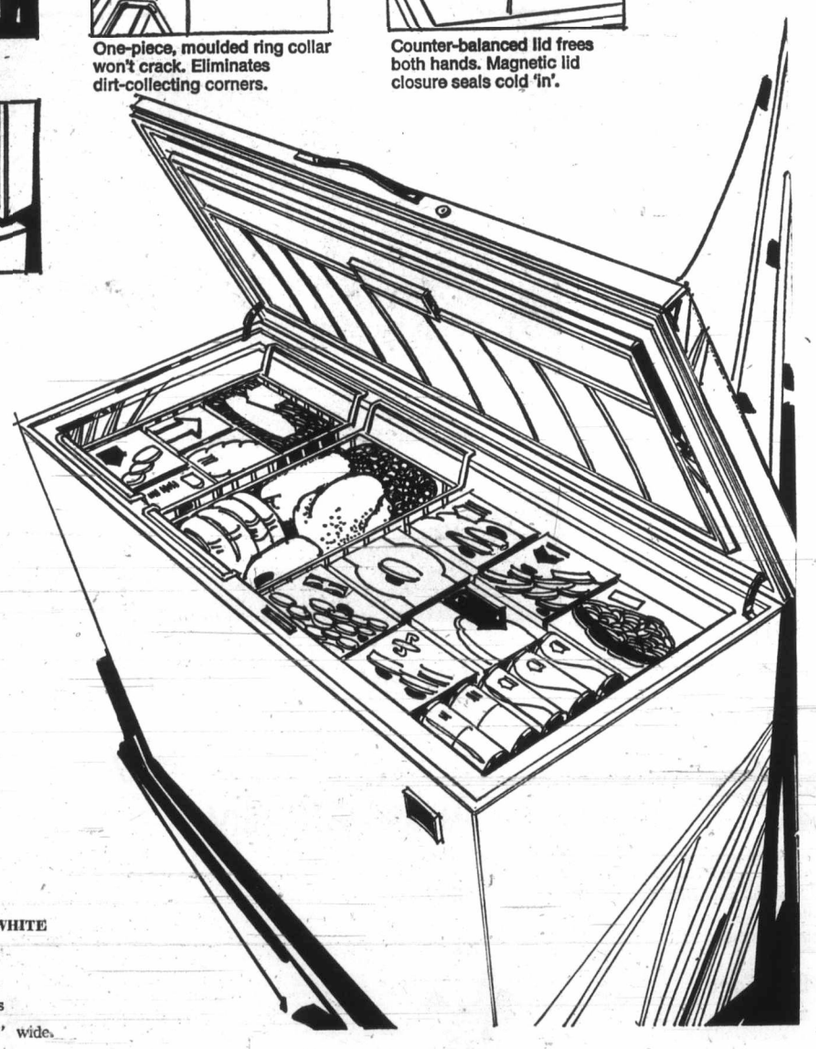

23.2 cu. ft. Coldspot also features adjustable cold control. Interior light. Built-in lock and keys. And the interior liner and exterior are finished in mar-resistant, gleaming White acrylic.

239.98 WHITE

7.4 cu. ft. Coldspot mini upright freezer

Simpsons-Sears Low Price, Ea. $199.98 WHITE

- 222-lb. capacity
- No-sag, foam insulation
- 4 interior and 5 door shelves
- Ideal apt. size — only 20¼" wide.

Advertised prices in effect 'til Saturday, Oct. 21

Simpsons-Sears: Freezers (47) Phone Enquiries: 388-9111

Simpsons-Sears Hillside: 3190 Shelbourne Street. Lots of Free Parking . . . No Tickets, No Time Limit.

(10-66)

All Things Come To Those Who Advertise While their Competitors Wait!

PROFIT FROM REGULAR ADVERTISING IN

Victoria's Daily Newspapers

NAMES in the NE

Serb

BELGRADE — Queen Elizabeth warned against the dangers of neglecting the environment — things that "make life worth living" — in an age dominated by technological advancement.

"In these days when computers and statistics have become so important, it is very easy to forget some of the factors which make life worth living," she told Yugoslav Communist leaders in a speech here.

"You can't feed the beauty of the countryside into a computer, and statistics cannot by themselves make clean air, sparkling rivers or a contented community. Yet these are matters which must concern every government ambitious for success."

The queen spoke at a luncheon given by the Serbian republic, one of six republics forming the Yugoslav federation, during a visit by the queen, **Prince Philip** and **Princess Anne.**

□

LOS ANGELES — Actress **Sandy Duncan** was granted a divorce from actor **Bruce Scott Zahariades,** who did not contest her petition. Miss Duncan, 25, who stars in her own television series, and Zahariades, 26, were married in September, 1968, in New York.

□

SAN FRANCISCO — Faculty members at California State University, San Francisco, have voted to award the school's first honorary degree to **Emperor Hirohito** of Japan.

□

LEEDS, England — Window cleaner **Anthony Caden,** 35, told a judge he was sleepwalking when he climbed a ladder into the bedroom of 25-year-old **Beverley Adams** and lay down beside her. He drew a two-year suspended sentence for indecent assault.

□

SERINO, Italy — **Alfredo Bonazzi,** serving a 24-year prison term for a 1960 murder, has been awarded his fifth major prize for poetry. The latest was the Valserina National Literary Prize granted to the Porto Azzurro prison

Cat Control Salvador Aim

SALVADOR, Brazil (UPI) — A method of reducing Salvador's cat population through birth control is under study, the director of the city department of health said Wednesday. Rui de Lima Maltez said female cats would be injected every six months with a chemical similar to that used in birth control pills.

Turks Sent To Prison

ANKARA (UPI)—A military court sentenced the leader of the Turkish workers party and 18 associates to a total of 255 years in prison on charges of being Communists.

Tractor Firm Offer Rejected

TORONTO (CP) — Striking United Auto Workers have informed Massey-Ferguson Industries Ltd. that union members again have rejected a proposed wage agreement.

Massey-Ferguson said the latest rejection came in spite of unanimous recommendations from the international union and the UAW bargaining committee for acceptance.

...PSSST!!

How could one of the least expensive cars of any market win more "CAR OF THE YEAR AWARDS" than any other car in history? Well, the Europeans found out why, and they've made FIAT the biggest selling car in Europe. Why don't you find out why yourself. Test drive a FIAT today and we'll enter your name in our $5.00 or ROME SWEEPSTAKES! Win one of a thousand $5.00 bills or maybe a trip to Rome!

Brian Holley FIAT

SERVICE—PARTS—SALES
WIDE OPEN WEEKDAYS
8 A.M. TO 8 P.M
3319 Douglas, at Cloverdale
Phone 384-1161

NAMES in the NEWS

Serbs Hear Queen's Warning

BELGRADE — **Queen Elizabeth** warned against the dangers of neglecting the environment — things that "make life worth living" — in an age dominated by technological advancement.

"In these days when computers and statistics have become so important, it is very easy to forget some of the factors which make life worth living," she told Yugoslav Communist leaders in a speech here.

"You can't feed the beauty of the countryside into a computer, and statistics cannot by themselves make clean air, sparkling rivers or a contented community. Yet these are matters which must concern every government ambitious for success."

The queen spoke at a luncheon given by the Serbian republic, one of six republics forming the Yugoslav federation, during a visit by the queen, **Prince Philip** and **Princess Anne.**

□

LOS ANGELES — Actress **Sandy Duncan** was granted a divorce from actor **Bruce Scott Zahariades,** who did not contest her petition. Miss Duncan, 25, who stars in her own television series, and Zahariades, 26, were married in September, 1968, in New York.

□

SAN FRANCISCO — Faculty members at California State University, San Francisco, have voted to award the school's first honorary degree to **Emperor Hirohito** of Japan.

□

LEEDS, England — Window cleaner **Anthony Caden,** 35, told a judge he was sleepwalking when he climbed a ladder into the bedroom of 25-year-old **Beverley Adams** and lay down beside her. He drew a two-year suspended sentence for indecent assault.

□

SERINO, Italy — **Alfredo Bonazzi,** serving a 24-year prison term for a 1960 murder, has been awarded his fifth major prize for poetry. The latest was the Valserina National Literary Prize granted to the Porto Azzurro prison convict for his poem Secret Absence.

□

WATERLOO, Ont. — It's costly to advertise if you want to sell a little extra beer, a 20-year-old Waterloo man found. **George MacPherson** told an arresting policeman that he put up a sign saying: Three beers for $1 on his apartment door because he wanted to make a little extra money. The building is one of the University of Waterloo student co-operative residences. Not only did he lose $4.50 in profits from the sales, but he was fined $50 or five days in jail in Waterloo court.

□

WINNIPEG — A 19-year-old Winnipegger was sentenced to 15 minutes in jail when he pleaded guilty in magistrate's court to charges of fraud. Court was told **Roger Eugene Gingras** was receiving $111 monthly from the provincial department of health and social development as a high school retraining allowance but cashed three cheques for $333 after he had dropped out of school. Court was told Gingras was repaying the money. Noting that the department kept sending Gingras the cheques after he had quit school Magistrate **Mike Baryluk** sentenced him to 15 minutes in jail. "That means you go in and you go out," he said.

□

PITTSBURGH — **John Donnelly** just wanted a few more drinks. Unfortunately, his wife objected and when he asked her for some money, she dropped her purse into a mailbox. Donnelly, unperturbed, went to his car and got a tire iron and began prying open the box. Police arrived and arrested him on charges of attempted larceny. After hearing Donnelly's story, the magistrate dropped the charges.

Miss Duncan
... divorced

Hirohito
... honorary degree

Cat Control Salvador Aim

SALVADOR, Brazil (UPI) — A method of reducing Salvador's cat population through birth control is under study, the director of the city department of health said Wednesday. Rui de Lima Maltez said female cats would be injected every six months with a chemical similar to that used in birth control pills.

Turks Sent To Prison

ANKARA (UPI)—A military court sentenced the leader of the Turkish workers party and 18 associates to a total of 255 years in prison on charges of being Communists.

Tractor Firm Offer Rejected

TORONTO (CP) — Striking United Auto Workers have informed Massey-Ferguson Industries Ltd. that union members again have rejected a proposed wage agreement.

Massey-Ferguson said the latest rejection came in spite of unanimous recommendations from the international union and the UAW bargaining committee for acceptance.

...PSSST!!

How could one of the least expensive cars of any market win more "CAR OF THE YEAR AWARDS" than any other car in history? Well, the Europeans found out why, and they've made FIAT the biggest selling car in Europe. Why don't you find out why yourself. Test drive a FIAT today and we'll enter your name in our $5.00 or ROME SWEEPSTAKES! Win one of a thousand $5.00 bills or maybe a trip to Rome!

Brian Holley
FIAT

SERVICE—PARTS—SALES
WIDE OPEN WEEKDAYS
8 A.M. TO 8 P.M
3319 Douglas, at Cloverdale
Phone 384-1161

SIMPSONS Sears

Special purchase!

Come see all the great features of these Kenmore twins at these special, low low prices.

2-speed, 3-program automatic washer

279.98

- Normal, delicate and perm-press programs
- 3 Wash/rinse temperature combinations
- Second 'low' speed for handwashables
- 6-vane agitator
- Choice of high/med/low water levels
- Maze lint filter
- Lid safety switch
- Washing instructions printed inside lid
- Wipe-clean, porcelain picture-frame top
- Gleaming White acrylic finish

Automatic dryer with variable heat controls

179.98

- 5-temperature controls with special perm-press cool-down to prevent heat-set wrinkles
- High air-speed for fast drying
- No-heat 'air' setting to fluff blankets
- Built-in lint screen
- Safe, push-to-start button
- Safety switch stops spin if door is opened
- Handy drop-down door can be used as a stacking shelf

Match-mate for 3-program Kenmore washer

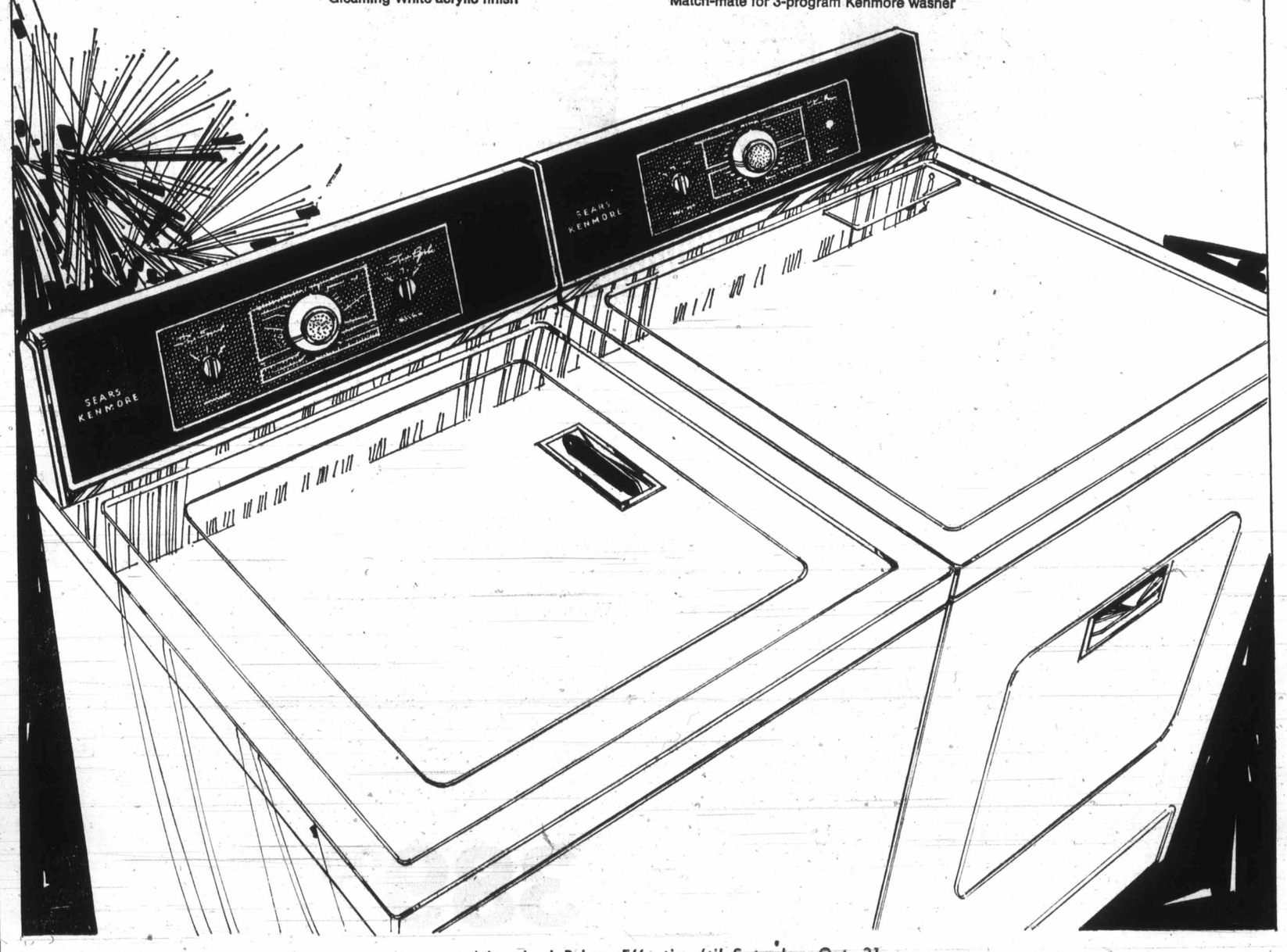

Advertised Prices Effective 'til Saturday, Oct. 21

Simpsons-Sears: Washers, Dryers (36) Phone Enquiries: 388-9111

Simpsons-Sears Hillside: 3190 Shelbourne Street. Lots of Free Parking . . . No Tickets, No Time Limit. (10-65)

Council 'Failed' Rezoning Foe

Victoria council failed to give an opponent to a rezoning application a "real and effective opportunity to be heard" in opposition before it finally passed the bylaw, it was argued in the B.C. Court of Appeal Wednesday.

The opponent was Bay Village Developments, which is appealing a decision by Mr. Justice Peter Seaton of B.C. Supreme Court which ruled that the zoning bylaw was valid.

The bylaw rezoned property at the northwest corner of Menzies and Simcoe, across the street from the proposed large Bay Village shopping centre-commercial project, from high-density residential to limited commercial use.

Lawyer J. J. Gow, appearing on behalf of Bay Village Developments, said that in May, 1971, a public hearing was held on the rezoning at which time Bay Village Developments opposed it.

Immediately after the public hearing council voted against passing the rezoning change.

But on June 10, 1971, at another council meeting, council heard a presentation on behalf of the developer, and afterwards reconsidered and passed the bylaw.

Bay Village's president John Mace and its lawyer Ian Stewart were present at the council meeting, but to deal with an application of their own, not with the rezoning across the street. There was some question as to whether Stewart remained for the entire meeting after his own business was finished.

Gow argued that in passing a zoning bylaw governing one piece of property only and brought forward by an individual owner, council was acting not in a purely legislative way but in a quasi-judicial way.

If this was so, he said, then council was bound by the principles of natural justice which meant that opponents of the rezoning must be given "a real and effective opportunity to be heard."

This opportunity had not been given, he said, because "no clear or reasonable notice" of the further hearing had been given. Council could re-consider a lost bylaw without giving such notice, but could not hear extra representations, he argued.

The fact that representatives of Bay Village had been present at the hearing by chance did not change the situation, he said, because they had not had time to prepare an adequate case for the new hearing.

If a breach of natural justice was committed, then Seaton did not have any discretion in deciding whether the bylaw was valid or not; it must be declared invalid, Gow said.

Seaton had ruled that although an irregularity had been committed, it had not been sufficient to invalidate the zoning change.

The hearing before three Court of Appeal judges continues today The city is represented by D. M. Gordon and Terry O'Grady.

Libel Suit Ends With Apology

An apology and payment of $500 toward court costs have ended a suit for libel and slander damages that grew out of a rebellion in University of Victoria's visual arts department early in 1971.

Five months after Norman Toynton arrived from England to take over the department, a letter to the UVic board of governors rebelling against Toynton's control of the department was written by Professor Donald Harvey and five other staff members.

Some of the charges they made were published, and Toynton launched his suit in May, 1971.

Rodney Taylor, counsel for Toynton, has announced receipt of a formal apology, and the $500, from Harvey. This closes the action against him, and Taylor says Toynton is willing to accept apologies from the others as well.

Toynton and the four co-defendants have since left UVic and British Columbia.

Oak Bay Is Generous

Curator 'Grateful'

The curator of the Maritime Museum of B.C. had a pleasant surprise this week when he received a grant-in-aid from the Municipality of Oak Bay for $1,000.

"We got it without any asking on our part," said the curator, Col. J. W. D. Symons, "and I can assure you that a letter is going out from the board stating that we are extremely grateful."

The museum has been existing on a hand-to-mouth basis pending approval of a continuing $25,000 grant from the federal government and plans had been made to close down for good on Sept. 30.

But indications of a favorable decision in Ottawa have been made to the museum, even though they were unaccompanied by any definite, official word.

"And we live in hopes," Symons says.

An application was made last spring to the intermunicipal committee for a grant of $7,000 and the curator has been waiting for an answer on that request.

Oak Bay Mayor Frances Elford said Wednesday night that the intermunicipal committee had recommended that no grant be made because the Community Council felt the museum should be supported by the provincial and-or federal government.

"But we in Oak Bay believe that withholding money from the museum will not solve the problem and that is why we made the grant."

Dentists, Doctors Strike

VIENNA (UPI) — Twelve-thousand doctors and dentists struck Wednesday, protesting a proposed change in the law that they say would force them out of business.

Health Service Prolongs Life

LONDON (CP) — Sir George Godber, the government's senior medical adviser, says in a report that expectation of life at birth in Britain has increased by 2.4 years for men and 3.9 years for women since the introduction of the National Health Service in 1948.

School Heads Shifted

Four Greater Victoria elementary schools will have new principals beginning Jan 1 as the result of the resignation of one principal to take up a teaching career in East Africa.

The resignation of Hector Sutherland, principal of Macaulay elementary, to go to Africa prompted the Greater Victoria school board Monday night to switch a number of principals from school to school.

Archie Byatt, principal now at Cloverdale elementary will take over at Macaulay; John Jenkins, at Hampton elementary will move to Cloverdale; and Kenneth Wright, at James Bay elementary, will go to Hampton.

David Allan, now principal at South Park elementary, will add the responsibilities of supervising principal at James Bay to his duties in anticipation of the merger of the two schools which is being planned by the school board.

Church Aims At Youth

A strong effort to revive teenagers' interest in the church is being made by Centennial United Church.

Parishioners, their families, and members of a number of other United Churches have been invited to a special program for youth at 7:30 p.m. Friday in Centennial Auditorium on David Street.

This will be a musical affair, with a singalong and songs that are both contemporary and involved with the church. It won't be rock, but the songs will tell the story of today's yough.

Performers will include Rick Merritt, guitarist and singer; Chris Dunton, a folk-singer from the group One Way; Ruth and Karston Hoeg who have appeared on television and with the group, Upward Trend.

Recount Ordered At Athabaska

PRINCE ALBERT (CP) — A judicial recount of ballots in the Sept. 27 Athabasca provincial byelection — where 27 votes separated the leaders — was ordered Wednesday for Nov. 1.

It was requested by Robert Dalby, New Democratic Party candidate who received 1,371 votes in the byelection. The winner, Liberal Allan Guy, received 1,398. There were 60 rejected ballots.

Today you can enjoy all those 'splurgy' features you've always wanted, without splurging.

Big Value
Low Price

Come look us over! Discover the convenience of these Deluxe Coldspot features: extra-big, 137-lb. capacity freezer with true zero-degree freezing. Frostless interiors that **never need defrosting.** Completely adjustable Spacemaster shelves, meat keeper and twin, moisture-sealed crispers. 3-temperature butter conditioner. Egg and ice buckets. Odour-free porcelain interiors with separate temperature controls. And for beauty's sake, feast your eyes on the beautiful interior colour trim and 'sculptured' Woodgrain handles. 14.6 cu. ft Coldspot even includes easy-to-move casters.

389.98

Left Hand Door in White or Right Hand Door in Harvest Gold, Avocado or Coppertone — **$10 more**

Left Hand Door in Harvest Gold, Avocado or Coppertone — **$20 more**

Charge it on your all-purpose account
We service what we sell, coast-to-coast
Satisfaction or money refunded

Advertised prices in effect 'til 5:30 p.m. Saturday, October 21

Simpsons-Sears Refrigerators (46) Phone Enquiries 388-9111

Simpsons-Sears Hillside: 3190 Shelbourne Street. Lots of Free Parking. No Tickets, No Time Limit.

(10-56)

Do

EGON BAUMANN

May 1st, 1953 was an impo
day for me — I sold the
Beetle in Western Canada
1973 will mark the 20th ann
sary of this special event
10 consecutive years as
North American salesman
year as a specialist in tra
Volkswagen salesmen a
Canada and my 5 years as
trict Sales Manager for V
wagen in British Columbi
lows me to offer a unique
of experience to cater to
every Volkswagen need.

A S

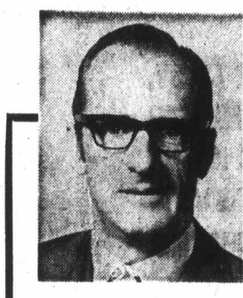

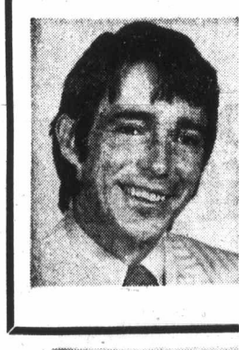

RALPH LYNN

Accountant and Office Man

Ralph, with 18 autom
accounting years in Vi
ia, where he is well-kn
is proud of the role
plays as part of the w
ing team at Douglas V
wagen

ful'

Council felt the
hould be supported
vincial and-or fed-
nment.
in Oak Bay believe
olding money from
n will not solve the
nd that is why we
rant."

**th Service
ongs Life**

(CP) — Sir
odber, the govern-
nior medical ad-
in a report that ex-
of life at birth in
s increased by 2.4
men and 3.9 years
since the introduc-
e National Health
1948.

Douglas Volkswagen Ltd. Porsche

EGON BAUMANN Managing Director

May 1st, 1953 was an important day for me — I sold the first Beetle in Western Canada . . . 1973 will mark the 20th anniversary of this special event. My 10 consecutive years as top North American salesman, one year as a specialist in training Volkswagen salesmen across Canada and my 5 years as District Sales Manager for Volkswagen in British Columbia allows me to offer a unique range of experience to cater to your every Volkswagen need.

LOU WAIBEL Managing Director and Service Manager

Well-known in Victoria for reliable and exceptional service on cars, mainly Volkswagens at two Lou's Service Stations. Starting in 1951 in Germany as an apprentice, Lou has spent all his years in Victoria as a Volkswagen mechanic. He opened his own business here in 1959. Now he leads a capable service department with a reputation as good as his own.

The largest Volkswagen dealer on the Island offers you 262½ years of automotive experience, 79½ years of this experience with Volkswagen automobiles.

The Entire Staff are Pleased To Invite You To

A SPECIAL SHOWING OF THE 1973 MODELS

ON DISPLAY—THURSDAY, FRIDAY, SATURDAY, OCTOBER 19th to 21st

Refreshments will be served

Ted Bowcott — Sales

SALES MANAGER AND LEASE CONSULTANT

Ted has 26 years of automotive experience, most of it in Victoria—3½ of this has been spent with Douglas Volkswagen. Ted is one of the most awarded Sales Managers in Victoria.

CHRIS WATKINS

SALESMAN

27 Years of automotive experience, including 3 years at Douglas Volkswagen, back up his fine reputation for honesty and experienced advice with his many customers in Victoria.

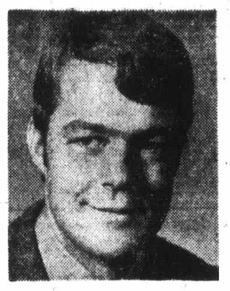

BRIAN SHARP

MASTER SALESMAN

Just two years with Douglas and this university trained, young, progressive master salesman was placed in the Top 20 in sales across Canada and came second in the Sales and Marketing award contest in 1972.

BILL CUFF

SALESMAN

Bill, who came here from Alberta, has been with Douglas Volkswagen for just one year. His pleasant personality and many years of business experience have contributed to his success here in Victoria.

JIM THOMAS

MASTER SALESMAN

9 Years with Volkswagen in Calgary and now in Victoria — Jim's past experience and knowledge of financing are a valuable asset, appreciated by his many customers.

DAVID FLETT

SALESMAN

1 Year with Douglas Volkswagen . . . David is our Porsche specialist and is enthusiastic in his promotion of this world-renowned sports car. He'll be glad to show you one.

FRANK EWER

SALESMAN

Well known, in Victoria, Frank is the newest member of our sales staff. Customers enjoy his willingness to provide every assistance before and after every sale.

Service — 388-5466 — Kayo Heikkila

ASSISTANT SERVICE MANAGER

During his 9 successful years experience Kayo's pleasant approach to auto service needs has been appreciated by almost every Volkswagen owner in Victoria.

Kayo's work plus our team of fully, factory-trained mechanics have helped establish our unequalled service reputation.

	YEARS AUTO EXPERIENCE
Kayo Heikkila, Asst. Service Manager	9
Don McLeod, Service Advisor	16
Matti Merisuo, Foreman	25
Hardy Ruflair	10
Hannu (Hank) Heikkila	7
Robert Van Kempen Sedket	12
David (Dave) Humphries	5
Daniel (Danny) Rudkin	4
Marc Valicoski	5
Richard Rodd	Apprentice
Andre Pel	Apprentice
John Longmore	8
Fred Beyer	18

Fred is factory trained and is at present attending a Special Porsche Audi Service Course to enable him to better serve you, our customers.

TOTAL YEARS EXPERIENCE 119

Parts — 388-6671 — Dan Pain

PARTS MANAGER

21 Years experience in automotive parts in Greater Victoria. Dan is appreciated by his many customers for his pleasant attention and expert advice on all your auto part needs.

	YEARS AUTO EXPERIENCE
Daniel (Dan) Pain	21
Lloyd Martin	3
Rod West	15
John Baldcock	1
TOTAL YEARS OF SERVICE	**40**

RALPH LYNN

Accountant and Office Manager

Ralph, with 18 automotive accounting years in Victoria, where he is well-known, is proud of the role he plays as part of the working team at Douglas Volkswagen

3329 Douglas Street

SALES - LEASE - PARTS - SERVICE 388-5466

BODY SHOP
AL HILL

Best known body man in Victoria. Al's 20 years experience gives him a knowledge unsurpassed in his field.

Douglas Volkswagen Ltd. Porsche

Union Halts Labor

Talks broke off Wednesday between the Carpenters' Union and the Victoria firm of B and E. Floor Coverings Ltd. in negotiations for a new contract.

As a result, said Vancouver Islands Building Trades Council spokesman John Schibli, union members will no longer be dispatched to jobs for the company.

And if the firm tries to carry on its work with non-union workers, other members of the building trades council will also come off the jobs at projects where B and E is working, he said.

Schibli said the last contract between the union and the company expired March 31, and work has been carried on without a contract since then.

He explained that the local of the union involved, Local 1598, represented the floor-layers, and was only about 8 per cent of the total membership locally.

B and E Floor Coverings is a member of the Construction Labor Relations Association, Schibli said, and negotiations had been conducted with the association.

The floorlayers did not fall under the master agreement signed between CLRA and the building trades unions earlier this year.

Schibli said the union was holding out for the same contract provisions that it had signed April 14 with independent floor-laying contractors in Victoria, while CLRA insisted on settling for less than this.

—Don Ryan

Fire Hero Honored

Heroism award was made Wednesday to Larry Narcisse, 13, of Lillooet who saved seven children from burning house there on June 28, 1971. Shown proposing toast in orange juice to young hero is Lieutenant-Governor John Nicholson who presented testimonial, right, from Royal Canadian Humane Society in ceremony at Government House.

Water Board Snubs Region Proposal

A recent proposal to place the Greater Victoria Water Board under the Capital Regional Board's jurisriction got the cold shoulder Wednesday from members of the water board.

At its regular meeting, the water board decided to do nothing about the proposal which was made recently by Earl Pallister, director on the regional board for Langford.

Oak Bay Mayor Frances Elford said it was up to the regional board to prove that regionalization of the water distribution system would be a wise move.

Land Debate Peppery

A touch of controversy arose Wednesday when members of the Capital Regional Board attempted to wade through a land-use study which outlines alternatives for the region's future development.

It began when Central Saanich Ald. Percy Lazarz told the regional board's committee of the whole that his municipality would like to help solve regional problems, but wouldn't have anything to do with the proposed establishment of a satellite town in Central Saanich.

Victoria Mayor Peter Pollen replied, "I see, you're all in favor of regionalism, but you wouldn't want your daughter to marry one.

The building of satellite towns in Central Saanich and Colwood is one of the alternatives listed by the land-use study.

A letter from Central Saanich to the regional board, protesting the proposed alternative, wasn't read to directors, because Pollen said it was much too early to deal with response to the study.

After considerable discussion, the committee decided to refer the study to a special meeting to be held early in November.

The study was prepared by the regional board's planning chairman and with the help of the regional planning department.

The other four alternatives contained in the study are: permitting development along present lines; increasing density in the central core and on the Saanich Peninsula; increasing development in the highlands; increasing development in Colwood-Langford-Metchosin.

Cruise Ship Row: Talks Start Today

Talks will be held this morning between union representatives and representatives of the owners of the cruise ship Pacific Star in the hope of heading off a labor dispute which could close down much of the renovation work being done to the ship.

John Schibli, spokesman for the Vancouver Island Building Trades Council, said Wednesday that picketing of the project had been expected to begin at 7:30 a.m. today, but the unionists would now wait and see what developed during the talks before taking any action.

Schibli said the area of difficulty was the use of non-union personnel alongside union personnel in the renovation work. Particularly affected were a local of the Carpenters' union (the floor-layers) and the Painters' Union, he said.

The Pacific Star was recently bought by Donald L. Ferguson Cruises Ltd. of Coral Gables, Fla. and is undergoing extensive refitting at the Esquimalt Graving Dock.

It will be renamed the Xanadu and will begin sailings to Central America and the Galapagos Islands this winter.

Region Approves Sewer Borrowing

The borrowing of $1.5 million through the Municipal Finance Authority was approved Wednesday by the Capital Regional Board.

The money is to be used to pay for remaining work on the Macaulay Point trunk sewer and the Sidney treatment plant.

Regional boards in B.C. do their financing exclusively through the finance authority which was formed by the former provincial government to enable municipalities and regional boards to borrow at lower interest rates.

Real wheels for peanuts!

MINI

Only $1980

Easy to buy, easy to own, easy to drive. The Austin Mini, happiest 10 feet of car in the world. See it now!

PLIMLEY
1010 YATES
382-9121

Red Carpet Service Since 1919

Williams Quality Meats

795 Fort St. 384-1613

We sell only Canada Choice 1st Quality

Beef, Local Lamb and Local Veal

NO LIMIT — FILL YOUR FREEZER!

SLICED SIDE BACON, Rindless ..... 59c lb.
SKINLESS WIENERS, 2-lb. poly bag .. 49c lb.

All Varieties
SLICED COLD MEATS, 6-oz. Pkt. ..... 25c ea.

BACK BACON By the piece ..... 79¢ lb.

BOSTON BUTT ROAST Stuffed. ..... 79¢ lb.
STEWING BEEF Lean ..... 89¢ lb.

CANADA CHOICE GRADE A BEEF
KNOW THE EXACT COST—NO EXTRAS

SIDES $149.95 ea. 200 lb.
HINDS $74.95 ea. 85 lb.
Full Baron $44.95 ea. 53 lb.

Heavier beef available at the same low price per pound

LOCAL LAMB SIDES 20-Lb. Ave. ... $16.95 ea.
Cut, Wrapped and Quick Frozen

CLASSIFIED IS THE PLACE TO LOOK FOR A PLACE TO LIVE

THERE ARE MANY, MANY FINE HOMES TO MEET EVERYONE'S NEEDS IN TODAY'S CLASSIFIED

SOOKE, 1.33 ACRES
2 bedroom home in excellent condition. 3rd bedroom in full basement. Drive-in garage plus double carport. Secluded, starter or retirement. Realistically priced at $26,500. Phone toley for address and to view.

GOOD, GRACIOUS AND SPACE!
Ample family accommodation in this 4-5 bedroomed home with large L.R., oak-beamed D.R.; bright sunny kitchen, 2½ baths, sunroom; patio and full basement. Excellent location. Try your offer on asking price of $25,450.
JOAN HOOPER
OR
RAY MORRISON,
386-3547 ANYTIME
CITY BROKERAGE LTD.

Charm, Seclusion And Convenience
2 bedrooms; 4 pc bath, L.R. with fireplace; large kitchen (including stove) sun porch (incl dryer). part basement; drive-in garage; nearly ½ acre of landscaped grounds. Need to see to believe unbelievable p... $23,500.
JOAN ...
386-3547
CITY BR...

Open 10:00 ... plenty loc... lovely arg... 1250 sq. f... ing room ... through ... en suite ... Extra ... full bas... 8¼%.

Split l... 8¾% ...

Ridley ... 478-1721

GOVE... Choice ... full ba... tained. ... greens ... round. 592-9465.

GONZALE... for owner ... maintained, ... family roo... garage, easily ... with fruit tr... $41,500. Owner ...

TINY COTTAGE ... South Oak Bay, ... or retired couple ... Presently rented, go... information ... 384-8126 MR. GREE... Pemberton, Holm...

GARDNER REALTY
899 FORT STREET
385-7721

$21 INTERVALE near NADEN
A neat 2-bedroom bungalow, view lot. Only $16,900 good terms, immediate possession. Call
384-8126 MR. GREENE 385-0793
PEMBERTON, HOLMES LTD.

...4 ACRES WITH 2-BEDROOM stucco bungalow. Immaculate. Langford. Illness forces owner to sell. Only $17,000 full price. Ruby Holden, 478-7445 or 478-6669. Goldstream Properties.

4-BEDROOM HOME, CONTAINS 1½ baths, rumpus room, sundeck, extra driveway. Has existing $21,000 mortgage at 8¾%. P.I.T. $212 per month. Asking $30,500. 592-3752.

BY BUILDER, 4529 MONTFORD In Gordon Head, excellent new 3-bedroom, 2½ bathrooms, 2 fireplaces, huge rumpus room, large level lot in prime location. Phone 477-2907.

CHARACTER, LARGE OLDER home in trees. 3 bedrooms, 2 bathrooms, oil hot water heating. $25,000. 1023 Davie Street. 598-3767. Principals only.

...ment. Well and municipal water available. AND 5 acres of cleared, nearly level land, fenced, with frontage on two main roads plus a 66-foot gazetted road along one side. Just right for horses, crops, holding for future development, or, you name it. A real value at $37,500. Call: JOHN HOLMS at 386-2291 or 652-1702.

"CENTRAL SAANICH"
Lots of possibilities for a family preparing for the future in this older country home with 3 bedrooms upstairs and ... in the full basement. Views of the m... tains from ... of produ... for se... du...

WITH ... A charming ... swimming poo... unique 22-acre pr... lower Island. Fish pon... man made lakes, and ... reserves of rich productive ... loam. Located in a secluded valley just inside the eight-mile circle. For full and factual description of this property and its outstanding potential, contact:
J. P. BELL. 656-4293
W. H. SOUTHWARD 477-3187
PEMBERTON, HOLMES LTD.

Saanich Peninsula
Sidney
GORDON HULME LTD.
2444 Beacon Ave.
656-1154

$130,000
For additional information and appointment to view, please phone
STUART SIMPSON
384-8126 598-4056
PEMBERTON, HOLMES LTD.

CADBORO BAY WATERFRONT
Very modern, extremely functional home with frontage on the most beautiful sandy beach in Victoria. Top quality wool carpeting over ...

Properties ...

WATERFRONT COTTAGE, SUMmer or all year. 2 bedrooms fully furnished at 76 Mill Bay Rd. Agent, I. Robinson, phone 743-5550 Mill Bay. $20,000 asking.

WATERFRONT COTTAGE COWIchan Lake, 4 miles past Youbou, 150' frontage, asking $14,500. 656-4966 after 6.

SIDNEY
4-year-old, 3-bedroom, basement home. Will accept mortgage as down payment. $24,900. 656-2174.

¾ ACRE GORDON HEAD WA...

Series 44—the Panasonic answer to the 4-channel puzzle

Everyone agrees there's a great future ahead for 4-channel sound...but nobody's quite so sure about the present. Until now. Panasonic Series 44 gives you Discrete, the pure 4-channel system...plus the ability to play Matrix and Enhanced Stereo, too. You get the most advanced 4-channel sound, and the assurance that you can play other material that comes your way...including conventional stereo, and monaural.

The Holbrook SE-4040C An FM/AM/FM stereo radio with a 4-channel 8-track cartridge player and stereo phono. The radio has ITL-OTL-OCL and solid-state circuitry, for distortion-free sound. Cartridge player accepts 4- or 2-channel tapes. The changer has a Magnistate cartridge and diamond stylus. 48 watts PMP.

Just say Panasonic Series 44. Then you're sure of all the 4-channel music, even if you don't know all the 4-channel words.

Whether it's called Quadruplex, Quadraplex, Quadrasonic, Quadraphonic, Quatrosonic, Matrix, Discrete... Panasonic Series 44 is capable of playing them all. It's the only 4-channel sound system with an assured future.

Here are three ways of enjoying Panasonic Series 44 sound. All play Discrete 4-channel material, through 4 separate amplifiers. They also play Matrix material, and, with Quadruplex™ circuitry, can create 4-channel sound presence from conventional 2-channel stereo, so you can still enjoy your record and tape collection. All have advanced solid-state circuitry, with FET tuners for precise tuning, AFC on FM, and integrated circuitry. All have loudness control, tone control, inputs and outputs for accessories, including a multiplex output for future 4-channel FM, and a very interesting Panasonic option, provision for the RD-9775 remote balance control, which lets you balance the 4 speakers to your taste from the actual listening position. All come with four 6½" air-suspension speakers, for improved bass response.

RS-845US

RD-9775

The Whitney RE-7750AC An FM/AM/FM stereo radio with Series 44 4-channel circuitry. Levels are set by individual slide levers. 40 watts Peak Music Power. Add The Lauderdale RS-845US and you can play either 8-track stereo cartridges or 4-channel cartridges.

RE-7750C

The Whittier RE-8420C An FM/AM/FM stereo radio with a 4-channel, 8-track cartridge player built-in. It's a strikingly handsome unit, with champagne-gold fascia and walnut wood cabinetry and enclosures. 40 watts PMP.

44 series

Ask your Panasonic dealer to demonstrate just how good Discrete 4-channel sound can be on Panasonic Series 44 equipment. We know you'll be impressed.

Panasonic®
just slightly ahead of our time.

DUNCAN RADIO & ELECTRIC
132 Station, Duncan
746-5042
Panasonic

CONTINENTAL HOME SUPPLY LTD.
851 Johnson
386-2458
Panasonic

MACDONALD'S FURNITURE MART
1420 Broad
383-1171
Panasonic

BUTLER BROTHERS
1720 Douglas
383-6911
Panasonic

MAIS FURNITURE & APPLIANCES
1821 Cook St.
385-2435
Panasonic

NEWSPAPER ADVERTISING SELLS THE MOST

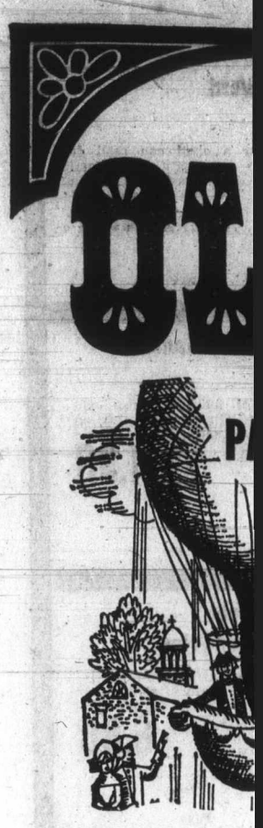

Old-Fashion...

white spot

SCORPION

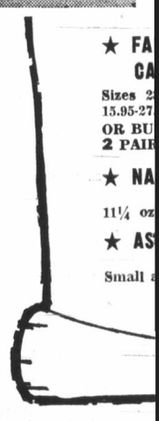

These Are the Nickels and Dimes Yo...

SAVE

Shopping at TOWN & COUN... SHOPPING CEN...

We're 11 Years Young

OLD FASHIONED SALE

Town & Country

SHOPPING CENTRE

3 BIG DAYS

THURS., OCT. 19 - FRI., OCT. 20 - SAT., OCT. 21

Open 10 a.m. to 10 p.m. - Mon. to Sat.

Old-Fashioned Values!

white spot

ALL CANADIAN PRIME BEEF IN A BUN

Side of French Fries and Vegetable Beef Soup, plus beverage.

OLD FASHIONED PRICE **1.39**

"the pizza that gets to you first"

PIZZA PIEMAN

"Take Out"	"Home Delivery"
★ Town and Country Centre	383-1177
★ 916 Esquimalt Road	382-3177
★ Colwood Shopping Plaza	478-1711
★ 2178 Oak Bay Avenue	592-2404

SCORPION Men's Wear FASHIONS

TOWN & COUNTRY SHOPPING CENTRE (NEXT TO WOOLCO) 3613 DOUGLAS STREET Phone 386-1931

OLD FASHIONED VALUES

★ FANTASTIC SAVINGS ON CASUAL AND DRESS SLACKS

Sizes 28-38. Reg. 15.95-27.95. NOW ... 7.99 11.99 13.99

OR BUY 2 PAIRS FOR ... 14.95 19.95 25.95

★ NAVY DENIM FLARE BLUE JEANS

11¼ oz. Sizes 28-38. Reg. 9.95. NOW ... 6.99

★ ASSORTED SPORT SHIRTS

Small and large only. Reg. 8.00-12.00. NOW, each 3.99

These Are the Nickels and Dimes You **SAVE** Shopping at TOWN & COUNTRY SHOPPING CENTRE

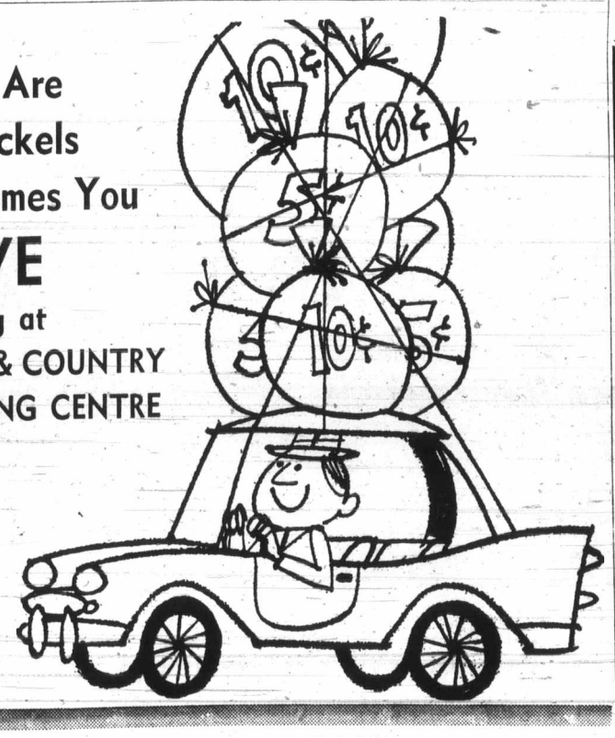

WIN ME!

NO PURCHASE NECESSARY

FILL OUT AN ENTRY TICKET AT ANY TOWN & COUNTRY MERCHANT

HOURS OF DISPLAY

Thurs., Oct. 19th—4 p.m. 'til 9 p.m.
Fri., Oct. 20th—4 p.m. 'til 9 p.m.
Sat., Oct. 21st—9 a.m. 'til 4:30 p.m.

CLOSING TIME FOR BALLOTS 7:30 P.M., SATURDAY, OCT. 21st

Winner will be announced on CJVI Monday, Oct. 23

In case of a draw, a redraw will be made for final winner.

Make Sure You See the Display by the YOUNG PEOPLE OF THE SAANICH 4-H CLUB IN OUR PARKING AREA

Ample Free Parking

SCANDIA FOOD PALACE

BEER SAUSAGE Old Fashioned Price ... lb.	1.09
ASSORTED COLD CUTS Old Fashioned Price ... lb.	1.35
POTATO SALAD Old Fashioned Price ... lb.	49c
BAVARIAN MEAT LOAF Old Fashioned Price ... lb.	1.09
GERMAN WIENERS Old Fashioned Price ... lb.	99c

Old Fashioned Prices . . . Old Fashioned Flavorful goodness...

In Our Restaurant

Hot Corned Beef Sandwich With Coffee **89c**

Stock Up Now for FALL

at your Town & Country

SAFEWAY

CANADA SAFEWAY LIMITED

Margarine Village Brand, 1-lb. package	6 for $1.00
Beans with Pork In Tomato Sauce. Taste Tells. 28 fl. oz. tin	3 for 79c
Macaroni Dinner With Cheese, Catelli Brand 7¼-oz. package	7 for $1.00
French Fries Bel-air Brand Frozen, Regular, Krinkle Cut, Shoestring, Your Choice	2-lb. pkg. 49c
Bathroom Tissue Silk Brand, Single ply roll. Each	10c
Peanut Butter Empress Brand, 24-oz. Mason jar	69c

Prices Effective: October 19th, 20th and 21st

In Your Town and Country SAFEWAY Only

WE RESERVE THE RIGHT TO LIMIT QUANTITIES

SAFEWAY CANADA SAFEWAY LIMITED

---

carlton's cleaning carousel

COUPON EXPIRES October 28, 1972

THIS COUPON IS GOOD FOR 50c OFF

ON ANY 8-LB. LOAD OF DRY CLEANING

Customers Signature _____

Address _____

Offer Valid in all Three Locations to Serve You

TOWN & COUNTRY CENTRE	HILLSIDE CENTRE	SHELBOURNE PLAZA
386-7811	386-2741	477-6822

Polaroid Zip Land Camera
With photometer exposure control system. "Viewfinder says "Yes" when exposure is correct. Built-in flash socket takes AG-1 or AG-1B flashbulbs. Distance for flash 12.88
Camera Dept.

The Aristocrats Game from Parker
Inspired by Walt Disney studies "The Aristocrats" 2 - 4 players ages 4 to 10 ..... 1.55
Toys

Lite-Brite from Hasbro
Has 16 pre-printed and 6 blank sheets, frame with light bulb socket, over 400 pegs in 8 different colours. 2 plastic peg plates, electrical cord. Light bulb not included 6.88
Toys

Barbie's Country Camper
Vinyl camper rolls on bright wheels, has slide-out door, front window, steering wheel. Complete with popout tent, 2 stools, sleeping bags 9.66
Toys

Hi Dotty Doll
Says 12 different things into her phone, and talks without her phone if you push the button on her wrist. Soft vinyl body with rooted hair. Comes with 1-small and 1-large phone. Uses 'D' battery 12.44
Toys

Rotoword
Whether a child can read or not, he can draw the animal and spell the word. Comes with 8-disks, paper, frame pin 2.17
Toys

Kodak Pocket Instamatic 20
Little camera — big pictures! Sharp, multi-element lens. Drop-in loading. Complete with film, Majicubes and wrist strap 26.94
Camera Dept.

The Partridge Family Game
The object is to be the first to reach the bus. Ages 7 to 12 ..... 1.94
Toys

Spirograph Set from Kenner
Contains 18 transparent plastic wheels, 2 transparent plastic rings, 4 ballpoint pens — red, blue, green, black, baseboard and pack of paper. complete with instructions 3.76
Toys

Barbie's House
Has a living-room, kitchen, bedroom and 3 patios, with vinyl furniture. Complete with porch swing, cooking set, gardening set with real seeds to grow 15.88
Toys

Smash-up Derby
Cars race up ramps and crash into each other. Doors, hoods, trunk lid and wheels come off and then snap together. Includes 2-stock cars, '57 Chev wagon, '57 Ford sedan, 2-T-sticks, 2-jump ramps 5.88
Toys

Battleship Game
Game of luck, suspense and strategy. Win by scoring hits on your opponent's ships. Plastic battle fields, ships and pegs 4.33
Toys

Kodak Pocket Instamatic 50
Features a super-sharp 26 MM f-2.7 lens. Continuous scaletype focus. Programmed electronic shutter and CDS electric eye. Automatic focus-linked flash. Complete with film, Magicube and wrist strap 111.44
Camera Dept.

Sorry from Parker
Skill and chance are combined in ideal proportions. Movement is controlled by the draw and play of a special deck of cards 3.44
Toys

Twist 'n' Turn Busy Barbie and Friends
Now she can hold things with her brand new hands — they bend and turn, open and close. Complete with accessories — record player, serving set, TV, phone 3.88
Toys

Smarty Pants Doll
Knows how many toes she has, her right from her left, and can giggle and say things to "Mommy". She has rooted hair and sleeping eyes. Operates on 'D' battery 13.66
Toys

Flying Finish Gate
Has drag chute, first car over the course snags the chute as it crosses the finish line 2.44
Toys

Houseboat by Fisher-Price
Really floats or rolls on wheels. Includes 5-family figures, furniture, speed boat and life preservers, has retractable diving board 6.88
Toys

G.E. Automatic 2-Slice Toaster
With convenient toast shade selector. Hinged crumb tray 19.88
Small Appliances

COMPARE

Woolco Shopping with Wholesale Catalogue Shopping

✓ Compare our Prices
✓ Compare Our Selection
✓ Compare Our Services
✓ Compare Our Guarantee
✓ Compare Our Delivery Policy
✓ Compare Our Credit Plans

Molly Moo Cow
Raises her head and moos when her cow bell is squeezed. Rolls along on wheels while swishing her tail 4.88
Toys

G.E. Automatic Reflector Toaster
Toasts more than toast; Muffins, sandwiches, waffles. Color selector 18.94
Small Appliances

Dina Doll
Has growing hair, movable head, arms and legs. Can stand alone. Dressed in bathing suit with knee-laced clogs. Has butterfly tatoo on her leg. 15" tall 6.66
Toys

Dazey Electric Meat Grinder
Stow-A-Way model with push button control, snapkleen hopper, cutter blade storage and cord storage. Grinds fine, medium, and coarse 25.88
Small Appliances

Brandi Doll
Push her tummy to make her hair grow, then turn a knob on her back to shorten it again. Has movable head, legs and arms, and a beauty scar on her cheek. 18" tall 6.88
Toys

Rival Crock-Pot
It's the new way to cook — slowly and in genuine stoneware. Cooks unattended for 10-12 hours even while you're away — safely! 3½ qt. size 20.88
Small Appliances

Little Sister Doll
She turns her head, moves her arms and legs. Her hair grows and shortens. Dressed in play set. 12" tall 3.96
Toys

Toastess Automatic Frypan
Heavy gauge aluminum for fast, even heating. Complete with removable probe control and dome vented hood. Fully immersible with control detached 9.88
Small Appliances

Don't Break the Ice Game
Break the ice around the fisherman without dumping him. Lots of action, fun, and suspense 3.88
Toys

Tension
Calls for quick action — when the Spin-O-Matic shows a colour, discard your matching disks 2.88
Toys

Radar Search
Game of skill and strategy. Government agent has radar and the spy has anti-radar 5.88
Toys

Quick Shoot
Hit the target with a marble and ring the bell. Win the game in 3-rounds. For 4 players 4.44
Toys

Twist 'n' Turn Talking Dolls
Talk like teens, say 6 groovy things, can bend and turn their hands. Each comes with accessories — record player, travel case, TV, phone, serving tray. 11½" tall 6.44
Toys

Masterpiece from Parker
An exciting suspenseful trip into the elite world of international art auction. For 3-6 players - ages 12 to adult 4.77
Toys

Toss Across
Toss the bean bags at the rotating symbols. Win by getting 3-X's or O's in a row. Comes with 8 bean bags 12.88
Toys

Don't Cook Your Goose
When the lid tips, the last one to put a goose on it has to take all the geese from the pot 2.66
Toys

Hands Down
Game for fast thinking, fast action. Slap-happy card game 4.88
Toys

Hang On Harvey
Keep Harvey climbing, don't let him fall by pegging his descent on the pegboard. For 2-players 2.88
Toys

Walk Lively Dolls
Walk, pivot and turn on their Walk 'n' Turn stands. Vinyl bodies, bendable legs, arms swing and heads turn 4.88
Toys

All in the Family
Is there a little bit of Archie in all of us? The object is to guess Archie's answers. Ages 10 to adult 2.66
Toys

Battling Tops
Launch your tops into the arena and let them battle it out 2.88
Toys

Up 'n' Over
Flip the ball up 'n' over and try to score by going through your opponent's segment 3.17
Toys

Wing It
Develop your skill as a marksman. Load your launcher with 20 chips, see how many targets you can knock down. 2.66
Toys

Ants in the Pants
Aim to win! First one to flip his ant in the pant wins. For 4-players. 2.66
Toys

Operation Game
Plastic parts are removable but don't touch the sides or the buzzer sounds and the nose lights. Uses 2 'D' batteries 4.66
Toys

PERSONAL SHOPPING ONLY, PLEASE! SHOP EARLY WHILE QUANTITIES LAST!

Woolco Department Stores

Because We're Woolco... Your Shopping Costs You Less!

TOWN AND COUNTRY SHOPPING CENTRE, DOUGLAS ST. AND SAANICH
OPEN MONDAY TO FRIDAY, 10 A.M. TO 10 P.M. SATURDAY, 9 A.M. TO 10 P.M.

Division of F. W. Woolworth Co. Ltd.

The D

FOURTH SECTION

Music Came N

Audi

His B

By ERITH SMITH
Colonist Reporter

"If my evening's entertainment winds up with the audience applauding loudly and calling for 'More!' I'd almost not mind if the people in charge came along and told me they'd just been held up and, sorry, but there'd be no pay.

"Almost.

"But seriously, the best part of entertaining is feeling that you've given people a time of pleasure, brought them some laughs, given them songs they enjoyed. That's what makes it great for me."

The speaker is Eric Roberts, who's becoming better known in Victoria and on Vancouver Island as a singer-entertainer.

He hasn't always been that, nor is it his primary occupation. Eric is a printer by trade who only started his singing seriously when he was in his 30s.

The music came naturally enough. His mother is an accomplished musician who has always excellend at handicraft hobbies. She had played the piano for years, then two years ago decided she wanted to play the cello. Now she's first cello with the Comox Valley Orchestra.

Eric's brother David is a musician-arranger based in California. He has worked with many famous performers, and is David Cassidy's arranger when the young singer is on tour.

That life, however, is not for Eric, who lived for some time in the United States.

"I may envy my brother,

School T
Orienta

Visitors to Central junior high school won't encounter that everyday blackboard-and-school-book atmosphere Saturday.

Instead, a walk inside the school will make one feel he is participating in a festival in the heart of a Chinese city.

The Victoria Chinatown Lions Club's 17 Lanterns Festival will give the corridors and classrooms an oriental flavor from 1 to 5.30 p.m. and 7 to 10 p.m. Saturday.

Stalls inside the school will offer such wares as Chinese home baking, Chinese novelties, flowers and fruits and there will be a lantern stall and an auction stall.

Fortune tellers using the ancient Chinese method of Chim Chim will be available and persons will be able to have their names printed in Chinese on red ribbons.

Entertainment will include a pageant called The Legend of the Eight Immortals who are an important part of Old China's religious life. Show times are 3 p.m. and 8 p.m.

Proceeds will be used for Lions Club charities.

Marine Calendar

NAVY
HMCS Porte de la Reine, Porte Quebec, Thunder, Fundy, Terra Nova, Miramichi, Chaudiere, Cowichan — in port.
HMCS Provider, Gatineau, Qu'Appelle, Rainbow — at sea.
HMCS Mackenzie, St. Croix — return Nov. 2.
HMCS Chaleur, Chignecto, CNAV Laymore — return Oct. 20.

MARINE SCIENCES
Richardson, William J. Stewart — in port.
Vector — in Bute Inlet.
Parizeau — en route from Tokyo.
CNAV Laymore — at Cobb Seamount.

COAST GUARD
Racer — in Queen Charlotte patrol area.
Sir James Douglas — in Bamfield patrol area.
Quadra — on Station Papa.
Ready, Vancouver, Rider, Camsell — in port.

MERCHANT MARINE
Victoria — Kholnsk, Sneland.
Port Alice — Vishva Vakhtl.
Gold River — Breitenstein.
Alberni — H. R. MacMillan.
Chemainus — Evamo.
Harmac — Star Fiellanger.
Esquimalt — Xanadu in drydock, Aegean Sea at Yarrows.
Crofton — Erawan.

Technicality Kills Charge

VANCOUVER (CP) — A charge against Capt. Vladimir Cee of the freighter Korotan of operating his ship in B.C. waters without a pilot aboard was quashed in Provincial Court on a technicality involving wording of the charge. It was alleged the ship put out to sea from Gold River Feb. 18 without a pilot.

The Daily Colonist.

FOURTH SECTION VICTORIA, B.C., THURS., OCT. 19, 1972 PAGE FORTY-FIVE

Music Came Naturally

Audience Applause His Bread and Butter

By ERITH SMITH
Colonist Reporter

"If my evening's entertainment winds up with the audience applauding loudly and calling for 'More!' I'd almost not mind if the people in charge came along and told me they'd just been held up and, sorry, but there'd be no pay.

"Almost.

"But seriously, the best part of entertaining is feeling that you've given people a time of pleasure, brought them some laughs, given them songs they enjoyed. That's what makes it great for me."

The speaker is Eric Roberts, who's becoming better known in Victoria and on Vancouver Island as a singer-entertainer.

He hasn't always been that, nor is it his primary occupation. Eric is a printer by trade who only started his singing seriously when he was in his 30s.

The music came naturally enough. His mother is an accomplished musician who has always excellend at handicraft hobbies. She had played the piano for years, then two years ago decided she wanted to play the cello. Now she's first cello with the Comox Valley Orchestra.

Eric's brother David is a musician-arranger based in California. He has worked with many famous performers, and is David Cassidy's arranger when the young singer is on tour.

That life, however, is not for Eric, who lived for some time in the United States.

"I may envy my brother, his car, or the fatness of his wallet but I've decided Victoria is where I want to live," says Eric. "The only thing that makes it difficult as a performer is the tendency not to 'know' a performer unless he's from somewhere else."

—Barry Casson

Roberts a la Holloway

Eric gives credit to branches of the Royal Canadian Legion for making it possible for local entertainers to perform.

He puts on frequent shows for Legions, and finds it a real challenge to come up with something fresh for them every time. This is a good thing for him, he feels.

"Even if they like you, they don't want to see and hear the same things all the time. So I try to mix it up — charater, comic songs, jokes, serious songs, sing-alongs, audience participation."

Eric was born in Prince George, near which city his parents had a mink form. Not long after they moved to Vancouver Island, where he has lived, been educated, and served his apprenticeship in Courtenay, then in Campbell River and Port Alberni before trying California.

He came to Victoria in 1963 and after a year in small shops became a printer for Victoria Press.

Between the ages of 15 and 20 he took voice lessons, then, following a CBC audition, had to "unlearn" an English accent he picked up from his teacher. A dozen years went by before he tried singing seriously again.

He has appeared with, and enjoyed, Victoria Operatic Society productions such as Carousel, South Pacific, Music Man and Sound of Music, and these gave him valuable experience.

It is the club type of entertainment he likes best, though.

And he has three other reasons for wanting to stay in Victoria.

Daughter Cherie, 14, studies dancing with Bebe Eversfield and is beginning to appear in local productions. Daughter Sandra, 12 ,studies paino and likes her school choir participation. Son Dean, 8, is totally concerned with play and sports.

All of them can sing, but around the Roberts home that is somehow regarded as Dad's special corner, so it's hard to get any of them to sing out.

These days Eric is grateful to his present voice teacher, Peggy Baker, because she drills into him the importance of singing well, no matter what form the entertainment takes. This has served him well in shows and in Victoria's Music Festival.

Pot Grows In Prison

SALEM, Ore. (AP) — A state prison inmate, Earl Ballard, 44, has been charged with growing marijuana in a pasture on the prison farm. Prison officials said they found the plants in tall grass and later observed Ballard caring for them.

School To Wear Oriental Motif

Visitors to Central junior high school won't encounter that everyday blackboard-and-school-book atmosphere Saturday.

Instead, a walk inside the school will make one feel he is participating in a festival in the heart of a Chinese city.

The Victoria Chinatown Lions Club's 17 Lanterns Festival will give the corridors and classrooms an oriental flavor from 1 to 5.30 p.m. and 7 to 10 p.m. Saturday.

Stalls inside the school will offer such wares as Chinese home baking, Chinese novelties, flowers and fruits and there will be a lantern stall and an auction stall.

Fortune tellers using the ancient Chinese method of Chim Chim will be available and persons will be able to have their names printed in Chinese on red ribbons.

Entertainment will include a pageant called The Legend of the Eight Immortals who are an important part of Old China's religious life. Show times are 3 p.m. and 8 p.m.

Proceeds will be used for Lions Club charities.

Marine Calendar

NAVY

HMCS Porte de la Reine, Porte Quebec, Thunder, Fundy, Terra Nova, Miramichi, Chaudiere, Cowichan — in port.

HMCS Provider, Gatineau, Qu'Appelle, Rainbow — at sea.

HMCS Mackenzie, St. Croix — return Nov. 2.

HMCS Chaleur, Chignecto, CNAV Laymore — return Oct. 20.

MARINE SCIENCES

Richardson, William J. Stewart — in port.

Vector — in Bute Inlet.

Parizeau — en route from Tokyo.

CNAV Laymore — at Cobb Sea mount.

COAST GUARD

Racer — in Queen Charlotte patrol area.

Sir James Douglas — in Bamfield patrol area.

Quadra — on Station Papa.

Ready, Vancouver, Rider, Camsell — in port.

MERCHANT MARINE

Victoria — Kholnsk, Sneland.

Port Alice — Vishva Vakhti.

Gold River — Breitenstein.

Alberni — H. R. MacMillan.

Chemainus — Evamo.

Harmac — Star Fiellanger.

Esquimalt — Xanadu in drydock, Aegean Sea at Yarrows.

Crofton — Erawan.

Technicality Kills Charge

VANCOUVER (CP) — A charge against Capt. Vladimir Cec of the freighter Korotan of operating his ship in B.C. waters without a pilot aboard was quashed in Provincial Court on a technicality involving wording of the charge. It was alleged the ship put out to sea from Gold River Feb. 18 without a pilot.

VANCOUVER ISLAND'S LEADING MEAT SUPPLY CENTRE — THE

Victoria Meat Market Ltd.

625 JOHNSON ST. 383-9234

Continues to Offer Quality Meats at the

LOWEST PRICES ANYWHERE

Come and See — Come and Save

- FRESH KILLED **ROASTING CHICKENS** Utility. Large and meaty. Juicy and tender, lb. 49¢
- PRAIRIE GRAIN FED **LEGS-O-PORK** Enjoy the crispy crackling on this old-fashioned style pork roast. Whole or shank portion, lb. 69¢
- AND EVERYONE'S FAVORITE **PRIME RIB ROASTS** Excess waste removed. Ribs cut short, lb. 89¢
- **CROSS RIB ROASTS** A delicious pot or slow oven roast, lb. 89¢

Ground Meats

So good so many ways.

- GROUND BEEF, lb. 67¢
- GROUND SHOULDER, lb. 79¢

STEAKS

- Steaks—Sirloin, T-Bone, lb. 1.33
- Porterhouse, lb. 1.45

- WIENERS, Bulk style. lb. 45¢ 10-lb. boxes, lb. 39¢
- PORK SAUSAGES, in 6-lb. boxes. lb. 59¢
- SIDE BACON, short slices, lb. 39¢
- LUNCHEON STIX, Summer Salami, lb. 49¢
- BOLOGNA, by the piece, lb. 45¢
- LAMB LIVER, Sliced, lb. 59¢
- LAMB TONGUES, lb. 49¢
- PORK SAUSAGE, Sliced, Breaded, lb. 53¢
- SPARE RIBS, Lean and Meaty, lb. 49¢

Check these Low, Low prices on

FREEZER MEATS

Cut and Prepared to your Specifications by Specialists

- BEEF SIDES, lb. 65¢
- BEEF HINDS, lb. 75¢
- GROUND BEEF, In 30-lb. lots, lb. 59¢
- BEEF FRONTS, lb. 59¢
- BEEF HIPS, lb. 77¢
- SIDES OF PORK, Average 65-70 lbs., lb. 59¢

No Charge for Cutting, Wrapping and Freezing

PRICES EFFECTIVE OCT. 18, 19, 20, 21

AL BAILEY SAYS:

- Whenever you see little flecks of white scattered throughout the lean portions of a piece of meat don't avoid it — buy it —

WHY!

- BECAUSE — These little flecks are not gristle or sinew as is sometimes assumed — but are streaks of fat — this is known as Marbling —
- Marbling adds to the flavour of the meat — and, as fat is a conductor of heat to a greater extent than the meat itself — it also helps to cook and tenderize the meat from within.

Congratulations to MRS. C. THOMSON, 431 Davida St., Winner of Our Free Weekly 25-lb. Freezer Pack.

Separate Jails Urged

Lawyer Pleads for Youth

A strong plea for new centres to help juvenile criminals and keep them from detention "with hardened criminals" was made by a Victoria lawyer Wednesday in Victoria Provincial Court.

Lawyer Robert Johnston spoke as Judge William Ostler considered sentence for Johnston's client, a 15-year-old boy who pleaded guilty Oct. 10 to a Sidney RCMP charge of breaking and entering and theft.

Quoting at length from a psychological report on the boy, compiled in August by a Victoria clinical psychologist, Johnston said the boy has "exhausted resources at the juvenile level." Johnston added that too many boys like him "have to come to adult court" to get help.

The lawyer asked Ostler to recommend a term in an outdoors detention camp but said what they boy really needs is "a therapeutic residential centre" to keep him from confinement with hardened criminals.

Johnston said such a centre would have "a staff of professionally trained and treatment-oriented personnel led by psychiatrists, psychologists and-or social workers."

The program would include occupational training, on-the-job experience, athletics and individual or group therapy and Johnston quoted the report as saying the psychologist "cannot urge too strongly that representations to the proper authorities be made" to start such centres.

Without such help, said Johnston, "this young man and two many others like him will continue their drift into crime" and may even turn violent.

The boy — the law forbids publication of his name — admitted a break-in early Sept. 21 at the Metro Toyota building, Sidney, where keys to all the cars were stolen and several cars were driven away.

Ostler agreed to the outdoors-centre idea and sentenced the 15-year-old to five months definite and nine months indeterminate.

Strikers Killed By Police

KARACHI, Pakistan (AP) — At least 10 workers were killed and more than 30 workers and police injured when police opened fire Wednesday on strikers occupying two local textile mills, unofficial sources reported.

The sources said police asked workers occupying the Dawood mill in a wage dispute to evacuate the building. When the workers refused and became violent, police opened fire, the sources reported.

TOSHIBA

In Touch with Tomorrow

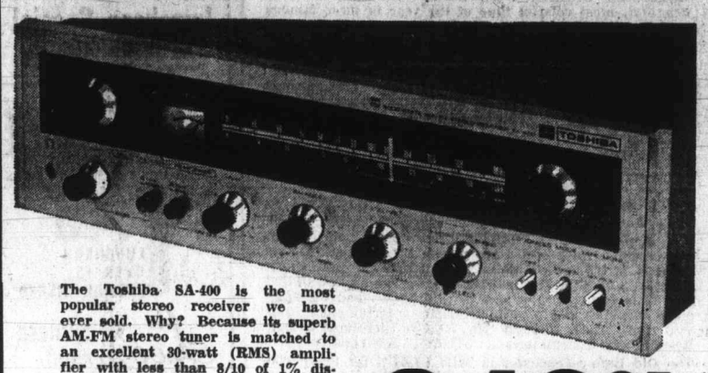

The Toshiba SA-400 is the most popular stereo receiver we have ever sold. Why? Because its superb AM-FM stereo tuner is matched to an excellent 30-watt (RMS) amplifier with less than 8/10 of 1% distortion.

TOSHIBA'S LIST PRICE 289.95

YOUNG'S PRICE **249.95**

AN EVEN BETTER IDEA!

Buy your Toshiba SA-400 receiver with 2 KLH model 32 speakers and PE 3012 changer and save $115! GET IT ALL FOR ONLY 449.95

YOUNG'S AUDIO DEPT.

FIVE YEAR STEREO GUARANTEE

794 FORT AT BLANSHARD 382-5512

Fast company.

PERFORMANCE: that's what British Leyland's MG sports cars are all about. British Leyland's new Marina is fast off its mark, too.

The new Marina is powered by an 1800 cc MGB engine which speeds you from 0-50 mph in only 9.5 seconds. The 4-speed stick-shift comes from our Triumph sports cars. The rack-and-pinion steering and torsion bar suspension are part of a handling and performance package that makes for great road holding. Naturally, front power disc brakes and radial ply tires are standard—which they aren't on most cars.

The new Austin Marina is priced from $2495.*

The new Austin Marina

BRITISH LEYLAND

Breeding you can't buy in any other car.

Choose from three models: 2-door Deluxe Coupe and 4-door Super Deluxe Sedan (both available with Borg-Warner automatic transmission) and 2-door GT. *Manufacturer's suggested retail price for the Deluxe Coupe. Halifax, Montreal, Burlington, Vancouver. Any provincial sales tax license and transportation costs are extra. The new Austin Marina is backed by five Canadian parts depots and a coast-to-coast dealer network.

THOS. PLIMLEY LTD.

1010 Yates Street 382-9121

Pop Group Gets Boot from Australia

CANBERRA, Australia (AP) — Australia is deporting British pop singer Joe Cocker and six members of his group following their conviction Tuesday on drug charges, Immigration Minister James Forbes announced oday.

Cocker, 28, and six followers were fined a total of $3,280 for possessing drugs, including heroin.

Forbes told Parliament the seven have become liable for deportation under the Migration Act, having been convicted of offences punishable by two years jail.

He said he had ordered deportation "because this government takes a very serious view of such offences."

FOLLOW THIS VICTORIA ENTERTAINMENT GUIDE

BUTCHART GARDENS. AUTUMN! Just about the most beautiful, most colorful time of the year in these famous gardens. Should it shower, don't worry, there's free use of umbrellas for everybody. Usually warmer out here, too! Open every day 9 a.m. to 5 p.m. Plan now for one of your happiest outings!

BUTCHART GARDENS. Developed from an abandoned limestone quarry over half a century ago. Known throughout the world for their incredible beauty! Embracing over 30 acres, they're actually six gardens in one—fabulous Sunken Garden, Lake Garden featuring the majestic Ross Fountains, English Rose, quaint Japanese, stately Italian, and the Stage Show Garden.

BUTCHART GARDENS. Snack and Coffee Bar is always open. Serving hot drinks, sandwiches, pies and snacks.

WIG AND DICKIE CABARET for the best in music, fun and laughter, most people are choosing the **Wig and Dickie Cabaret** in the **Wilson Motor Inn.** If you like an English Inn, you'll love the Wig and Dickie. **George McDowall and The Lads** from the Pig and Whistle Show, lead the sing-along, dancing and provide hilarious entertainment from 8:30 p.m., Tues. through Sat., at 850 Blanshard Street. Reservations recommended. 385-6787. Air conditioned.

The Old Bailey Beefeater is THE PLACE for those who like to sink their teeth into a succulent thick slice of prime rib smothered in its own natural juices. The complete dinner is a delight including hors d'oeuvres, tossed salad, a small loaf of bread, garlic or regular butter, baked potato and a selection of taste tempting cheeses for dessert. And believe it or not the price is only $4.50 or just $3.75 if you order the English cut. Try this the next time you're going out for dinner. You'll love the English mood of the authentic Old Bailey Beefeater at The Wilson Motor Inn, Blanshard at Courtenay.

FABLE COTTAGE—One of the world's most captivating and unusual homes in spacious gardens on the sea. A handcrafted arcitectural wonder. A camera is a must. Open daily 9:30 a.m. 5187 Cordova Bay Rd. (Scenic Marine Drive.), or via Hwy. 17 or via Bus (opp. Museum).

MINIATURE WORLD—EMPRESS HOTEL — See thousands upon thousonds of little people act out their parts in over 25 exciting scenes. Open 9 a.m. - 5 p.m. including Sunday. Special famliy rates. 385-9731.

ROYAL LONDON WAX MUSEUM—At the Inner Harbor. 470 Belleville, 338-4461. 10 a.m. to 5 p.m. including Sunday.

CLASSIC CAR MUSEUM AND GIFT SHOP, 813 Douglas St. (behind the Empress), 9 a.m. to 6 p.m.

UNDERSEA GARDENS—World's most beautiful garden at the bottom of the sea. 10 a.m. 'til 5 p.m.; Inner Harbor.

THE PERSIAN ROOM, CENTURY INN — Dance or dine to the keyboard rhythms of Bevan Gore-Langton n the exotic, air conditioned Persian Room, Century Inn, Centennial Square.

MUSEUM OF ILLUSION—A mystifying mansion that will test your curiosity. Located one block from Parliament Buildings, 327 Belville, across from C.P.R. Docks.

QUEEN OF SONG
JOAN SUTHERLAND
in her Premiere Performance of Donizetti's
LUCREZIA BORGIA
Also Starring
John Alexander - Huguette Tourangeau - Louis Quilico
VANCOUVER SYMPHONY ORCHESTRA
October 26, 28, November 1, 4, 8, 11
QUEEN ELIZABETH THEATRE
Prices $6.00 to $15.00
Tickets in person, by phone or mail at Eaton's downtown box office . . . in person only at Eaton's Park Royal, Brentwood, New Westminster, Guildford. Phone 684-4464.
YOU CAN CHARGE YOUR TICKETS AT EATONS
voa VANCOUVER OPERA ASSOCIATION

voyageur
7-Day Weekly Voyageur Special
GOOD OLD-FASHIONED ENGLISH BEEFSTEAK AND KIDNEY PIE
Salad, Bread Roll, Butter, Potatoes.
All the Coffee You Wish
$1.85
Open 7 a.m. 'til Midnight
RESERVATIONS
652-1146
Use Your Esso Card
voyageur RESTAURANTS
Pat Bay Hwy. at Mt. Newton X Rd.

Enjoy an Evening of
DINING & ENTERTAINMENT
At Victoria's Newest and Most Luxurious Dining Lounge
Felice's RISTORANTE
Specializing in ITALIAN AND INTERNATIONAL CUISINE
★ Entertainment by
THE PHARAOHS
Thurs., Fri., Sat.
HOURS:
5 p.m. 'til 12 midnight—Mon. to Thurs.
5 p.m. 'til 1 a.m.—Fri. and Sat.
5 p.m. 'til 10 p.m.—Sunday
Your Host:
Felice Avoledo
For Reservations:
385-3441 or 385-3442
634 Humboldt (Across from Empress Hotel) or walk through at Courtney Street, Nootka Mall.

POLYNESIAN CHICKEN DINNER
Terra Cotta Room Nightly
$4.95 per couple
Dominion HOTEL
700 Block Yates 384-4136

Luncheon Special
THE ORIGINAL
Chinese Smorgasbord
12 NOON - 2:30 MON. - SAT.
$1.49
LUNCHEON OVER 15 SPECIAL DISHES
Lee's CHINESE FOOD
1410 BROAD ST.
(NEAR CITY HALL)
Open Mon. to Thurs. 12 'til 1 a.m.
Fri. and Sat., 12 'til 2:30 a.m.
Sun. 5 p.m. to 10 p.m.
Complete Catering Service
Free Home Delivery
385-6764

the King's Den restaurant 388-4488
QUEEN VICTORIA INN
655 Douglas St. (Opp. Thunderbird Park)
SERVING BREAKFAST, LUNCH, DINNER
FEATURING VICTORIA'S FINEST CUISINE
OPEN MON. thru SAT. 7 A.M. 'til 12 MIDNITE
SUN. 7 A.M. 'til 10 P.M.

Vote for TEENAGERS
WHO ENJOY FUN, GOOD MUSIC AND THE SKATING FRIDAY NIGHTS AT MEMORIAL ARENA 8:15 P.M.
★ FREE DOOR PRIZES ★ TOP 20
★ REQUESTS AND DEDICATIONS
★ WIN A TRANSISTOR RADIO OR HIT L.P.
★ FUN FOR EVERYONE — SEE YOU THERE

U. VIC THEATRE
presents
"ONE FLEW OVER THE CUCKOO'S NEST"
at
PHOENIX THEATRE
OCT. 26th thru NOV. 4th
at 8:00 p.m.
(Sundays Included)
Tickets $2.00, Students $1.00
(Sun. thru Thurs.)
BOX OFFICE OPENS
Oct. 19, 10 a.m. - 4 p.m.
PHONE
477-4821

Deep Cove Chalet
(Location: 5 minutes from Swartz Bay Ferry Terminal)
Luncheons and Dinners in a wonderful atmosphere and scenic setting of Deep Cove waterfront and Malahat mountains.
- Smorgasbord luncheons $2.95
- Dinners with candle light and music on most evenings.

—Wednesday Evening Smorgasbord
—Thursday Evening Fondue Bourguignone
—Friday — Saturday — Sunday a la carte menu
- Full facilities for Banquets, Weddings, and Conventions

Limited Setting — Reservations Suggested
11190 Chalet Road Tel. 656-3541
Take the Highway, ½ mile before Swartz Bay turn left, at Wain Road and follow the signs to the Chalet.
Closed Monday and Tuesday

MEMORIAL ARENA
THURSDAY
Tiny Tots
1:30 p.m. - 3:00 p.m.
Public Skating
4:00 p.m. - 5:45 p.m.

A. K. Gee's World Adventure Tours Presents
BRAZIL!
TRAVELTALE FILM
In Gorgeous Colour
Presented and Narrated by
CLAY FRANCISCO
IN PERSON!
From the Amazon River to Rio de Janeiro; visit Bahia, Copacabana, Corcavado Sugar Loaf Mountain!
A film of beauty and adventure!
McPHERSON PLAYHOUSE
SAT., OCTOBER 21
2 Shows—
6:00 and 8:30 p.m.
Res. 2.75, 2.25, 1.75
At Theatre, Phone 386-6121

PEROGIES!
(Perohy)
Home-made Perogies for sale. To order phone
382-9769

Dancing Saturdays
TO THE BIG BAND SOUND
of George Kraeling Orchestra featuring the ten instruments of six accomplished musicians bringing you the sound McMorran's are known for.
Instrumentalists: 8:45 - 9:30
Dancing: 9:30 - 12:30 a.m.
$5 a Couple Table Res. 658-5224
McMorran's Seaview Room
"The Island's Finest Maple Floor"

WOODY ALLEN'S
"EVERYTHING YOU ALWAYS WANTED TO KNOW ABOUT SEX* *BUT WERE AFRAID TO ASK"
ODEON 2
780 YATES STREET
383-0513
LAST 2 DAYS
Warning: A very frank sex comedy —coarse language and swearing.— B.C. Director.
RESTRICTED
NO ADMITTANCE TO PERSONS UNDER 18
Doors 1 p.m.
Shows 1:15, 3:00, 5:00 7:00 and 9:00

Best Seller Becomes Movie Spy-Thriller
THE SALZBURG CONNECTION
ODEON 1
780 YATES STREET
383-0513
General Entertainment
Doors 6:30
Shows 7:00 and 9:00

YOU'LL STRIP YOUR GEARS WITH LAUGHTER AS THESE HILARIOUS DRIVERS WORK THEIR CLUTCHES ON EVERY CURVE
GENERAL ENTERTAINMENT
"MUTINY ON THE BUSES"
Haida
808 Yates 382-4278
Doors 6:45
Shows 7:15 and 9:15

Winner 1972 Cannes Film Festival Jury Prize Award
SLAUGHTERHOUSE-FIVE
With Michael Sacks and Ron Leigman
Warning: Occasional coarse language and swearing—B.C. Director
COUNTING HOUSE CINEMA 1
RESTRICTED
NO ADMITTANCE TO PERSONS UNDER 18
Corner of Broad and Broughton
383-3434
SHOWS
7-9:15 DAILY

When an Indian girl is murdered whom do you think they catch red handed?

BOB HOPE · EVA MARIE SAINT
RALPH BELLAMY · FORREST TUCKER
CANCEL MY RESERVATION
with ANNE ARCHER as Crazy · Co-starring KEENAN WYNN · HENRY DARROW · and CHIEF DAN GEORGE as Old Bear
ODEON 2
780 YATES STREET
383-0513
STARTS FRIDAY
SHOWS: 1:10 - 3:00 - 5:00 7:00 - 9:00
General Entertainment
Children 50c

HELD OVER
DAVID LEAN BROUGHT YOU: "BRIDGE ON THE RIVER KWAI", "LAWRENCE OF ARABIA", "DOCTOR ZHIVAGO" AND FOR A SECOND WEEK
RYAN'S DAUGHTER
WINNER OF 2 ACADEMY AWARDS!
BEST SUPPORTING ACTOR—JOHN MILLS
BEST CINEMATOGRAPHY
"★★★★! A MASTERPIECE! A BEAUTIFUL PICTURE!" Wanda Hale, New York Daily News

A story of love... set against the violence of rebellion
Mature Entertainment
WARNING — Several scenes of simulated sex. —R. W. McDonald, Director.
David Lean's Film of
Ryan's Daughter
Starring ROBERT MITCHUM · TREVOR HOWARD · CHRISTOPHER JONES
JOHN MILLS · LEO McKERN and SARAH MILES
Original Screenplay by ROBERT BOLT Produced by ANTHONY HAVELOCK-ALLAN
Evenings Only
One Show 8 p.m.
Saturday Only
at 6:15 and 9:05
OAK BAY
2184 OAK BAY AVE
Adults $1.75
Students $1.50
G.A. Members .. $1.00
Closed Sunday

GEM Theatre Sidney
MGM presents
JOE COCKER with LEON RUSSELL
MAD DOGS & ENGLISHMEN
TONIGHT AT 7:45

THE FIRST BLACK PRESIDENT OF THE U.S.... ONE SHOCKING REEL OF FILM COULD DESTROY HIM AND BLOW THE LID OFF THE WHITE HOUSE!
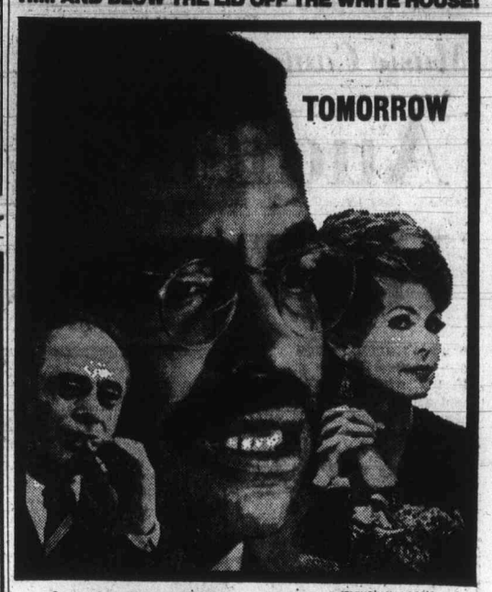

Paramount Pictures Presents An ABC Circle Film A Lorimer Production of IRVING WALLACE'S
THE MAN
GENERAL
starring JAMES EARL JONES MARTIN BALSAM BURGESS MEREDITH LEW AYRES
WILLIAM WINDOM and BARBARA RUSH Directed by JOSEPH SARGENT
Fox CINEMA
QUADRA AT HILLSIDE - 382-3370
ENDS TONITE
"JUNIOR BONNER"
at 7 & 9 p.m.

MOVIE GUIDE
"I can't honestly remember the last time I laughed so hard at a movie."—Michael Walsh, Vancouver Province.
12TH WEEK

Barbra Streisand Ryan O'Neal
"What's Up, Doc?"
A Peter Bogdanovich Production
TECHNICOLOR®
General Entertainment
ROYAL
805 BROUGHTON—383-9711
Daily At
1:10 - 3:10 - 5:10 - 7:10 - 9:15
Last Comp. Show 8:55
Golden Age 50¢ to 5:00 p.m.

LEE MARVIN & GENE HACKMAN
Academy Award Winner
TOGETHER THEY'RE MURDER
"PRIME CUT"

PANAVISION® TECHNICOLOR®
Mature Entertainment
CAPITOL
805 YATES—384-6811
TONIGHT AT
7:20 and 9:20
Doors 6:30 p.m.

Jim Brown IS 'SLAUGHTER'
It's not only his name it's his business
RESTRICTED
NO ADMITTANCE TO PERSONS UNDER 18
"Warning—Brutality and Coarse Language" —B.C. Director.
CORONET
836 Yates — 383-6414
ENDS TONIGHT
Feature at 7:20 - 9:20 p.m.
Doors 6:30

SATURDAY AND SUNDAY ONLY
MGM'S CHILDREN'S MATINEES PRESENT
"FORBIDDEN PLANET" Gen. Entertainment
One Showing at 1:30 p.m. Each Day — All Seats 75c

STARTS TOMORROW AT BOTH THEATRES!
THE BIG SHOW PRODUCTION
Super Fly
A dude with a plan to stick it to The Man!

from Warner Bros., a Warner Communications company
RESTRICTED
NO ADMITTANCE TO PERSONS UNDER 18
"Warning—Drugs, brutality and sex." —R. N. McDonald, B.C. Director
CORONET
836 Yates 383-6414
TILLICUM Drive-In
BURNSIDE AT TILLICUM—382-7531

ENDS TONIGHT
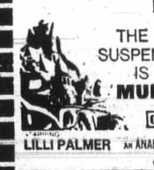
THE SUSPENSE IS MURDER
THE HOUSE THAT SCREAMED
starring LILLI PALMER
GP
COLOR by MOVIELAB
An ANABEL FILM PRODUCTION Released by AMERICAN INTERNATIONAL PICTURES
©1971 American International Pictures, Inc.

EVEN THE DEAD CAN LOVE.
THE VAMPIRE LOVERS
COLOR by MOVIELAB
An AMERICAN INTERNATIONAL RELEASE AN AMERICAN INTERNATIONAL-HAMMER FILM PRODUCTION
©1970 American International Pictures, Inc.

EDGAR ALLAN POE'S classic of the grotesque
JASON ROBARDS in Murders in the Rue Morgue
*COLOR by Movielab
An AMERICAN INTERNATIONAL Picture
©1971 American International Pictures, Inc.
ALL THREE MATURE ENTERTAINMENT
TILLICUM Drive-In
BURNSIDE AT TILLICUM—382-7531
Gate 7:30
Show 8:00
Last 2 Days

386-212

11:30 p.m. to 7 a.m.
TELEPHONES
AFTER-HOURS AND SUNDAY
Editorials, 383-4111
383-8309
Sports, 383-4113

BOX REPLIES
All replies to private box numbers available from 8:00 a.m. to 6:00 p.m. Monday to Friday inclusive.
Victoria Press Box numbers available on request. Charge $1.50.

OFFICE HOURS
Classified Counter, 8:00 a.m. to 6:00 p.m. Business Office, 8:30 a.m. to 5:00 p.m. Monday to Friday inclusive.

* * *

OFFICE CLOSED SATURDAY

* * *

TELEPHONE HOURS
8:00 a.m. to 5:00 p.m. Monday to Saturday inclusive.

* * *

CLASSIFIED COPY DEADLINES
Regular classified advertisments may be placed at the counter, 8 a.m. to 5:00 p.m. on the day prior to publication, Monday to Friday inclusive. By telephone, 8:00 a.m. to 5:00 p.m. Monday to Saturday inclusive.
All classified semi-display copy must be in the possession of Victoria Press Ltd., 2621 Douglas Street, by 4:00 p.m. on the day prior to publication, with the exception of that copy for Sunday Colonist must be in by 4:00 p.m. Friday.

FULL COVERAGE CLASSIFIED RATES

REGULAR CLASSIFIED LOCAL RATE
One day, 9c per word per day.
Three consecutive days, 8c per word per day.
Six consecutive days, 7c per word per day.
1 6-pt. heading or white space allowed to be charged at 5 words.
Minimum advertisement 10 words and $1.00.
Each initial, sign, group of figures and abbreviation counts as one word.

SEMI-DISPLAY LOCAL RATE
Ads requiring a style other than that mentioned above will be charged by the measured agate line (14 agate lines equal 1 inch).
One day, 40c per line, $5.60 inch.
Three consecutive days, 35c per line, $4.90 inch.
Six consecutive days, 30c per line, $4.20 inch.

NATIONAL RATE AND OUT-OF-PROVINCE RATE
Regular classified, 10c per word per day.
Semi-display, 46c per line per day, plus 10% if both type sizes are used.

Birth Notices, $2.00 per insertion for standard message of 30 words or less. 8c each additional word or initial.
In Memoriam notices, Cards of Thanks, Death and Funeral Notices, not exceeding 12 lines, $3.50 first insertion and $2.65 subsequent insertions. Each additional line, 35c daily.
Births, Deaths, In Memoriam Notices, Cards of Thanks, Personals not accepted by telephone.
Single paper rates on request.

SUBSCRIPTION RATES
Wherever carrier service is maintained, $3.00 per month.
By mail: Canada, $3.50 per month, $10.00 per three months, $39.00 per year. United States, $4.00 per month. Sunday only: Canada, 25c per copy, $13.00 per year. United States, 30c per copy, $15.60 per year. Commonwealth and foreign rates upon request.
Mail subscriptions are payable in advance.
Authorized as second-class mail, Post Office Department, Ottawa.
Member Audit Bureau of Circulations.

TERMS OF PUBLICATIONS
The Victoria Press Ltd. shall not be liable for non-insertion of any advertisement beyond the amount paid for such advertisement.
In the event of an error occurring the liability of Victoria Press Ltd. shall not exceed the charge for the space actually occupied by the item in question.
All claims on error in publication shall be made within 12 hours thereafter and if not made shall not be considered. No claim will be allowed for more than one incorrect insertion nor for errors not affecting the value of the advertisement.
All estimates of cost are approximate. Advertisers will be charged with space actually used.
All advertising copy will be sublect to the approval of the Victoria Press Ltd., who reserve the right in its sole discretion to classify, reject or insert copy furnished.
Advertisements must comply with the British Columbia Human Rights Act which prohibits any advertising that discriminate against any person because of his race, religion, sex, color, nationality, ancestry or place of origin, or because his age is between 44 and 65 years, unless the condition is justified by a bona fide requirement for the work involved.
While every endeavor will be made to forward replies to box numbers to the advertiser as soon as possible, we accept no liability in respect of loss or damage alleged to arise through either failure or delay in forwarding such replies, however caused, whether by negligence or otherwise.

CIRCULATION REPRESENTATIVES
Duncan, Chemainus, P. J. Rogers 746-6181
Lake Cowichan, P. Edwards 749-6771
Pt. Alberni, Mrs. A. Nilson 723-8312
Nanaimo, R. Lakey 753-2766

DUNCAN BUREAU
262 Station Street (Hamilton Electric Building). Office and telephone hours, 1 p.m. to 5 p.m. Monday to Friday, inclusive.
PHONE DUNCAN 746-6181

United States Representatives
MATHEWS, SHANNON AND CULLEN, INC.
New York, Boston, Chicago, Detroit, Philadelphia, Pittsburgh, Cleveland, Syracuse, Charlotte, Atlanta, Cincinnati.

CLASSIFIED SERVICE FOR DUNCAN COWICHAN VALLEY CHEMAINUS RESIDENTS
Classified Ads phoned in to our Duncan office 746-6181 before 3:30 p.m. will appear in the following day's paper.

PHONE DIRECT
386-2121
TO PLACE YOUR CLASSIFIED AD

Classified—V

386-2121

CLASSIFIED ADVERTISING

386-2121

Vancouver Island's Largest Shopping Centre in Print

11:30 p.m. to 7 a.m.
TELEPHONES
AFTER-HOURS
AND SUNDAY
Editorials, 383-4111
383-8309
Sports, 383-4113

BOX REPLIES
All replies to private box numbers available from 8:00 a.m. to 6:00 p.m. Monday to Friday inclusive.
Victoria Press Box numbers available on request. Charge $1.50.

OFFICE HOURS
Classified Counter, 8:00 a.m. to 6:00 p.m. Business Office, 8:30 a.m. to 5:00 p.m. Monday to Friday inclusive.

* * *

OFFICE CLOSED SATURDAY

* * *

TELEPHONE HOURS
8:00 a.m. to 8:00 p.m. Monday to Saturday inclusive.

* * *

CLASSIFIED COPY DEADLINES
Regular classified advertisments may be placed at the counter, 8 a.m. to 5:00 p.m. on the day prior to publication, Monday to Friday inclusive. By telephone, 8:00 a.m. to 5:00 p.m. Monday to Saturday inclusive.
All classified semi-display copy must be in the possession of Victoria Press Ltd., 2621 Douglas Street, by 4:00 p.m. on the day prior to publication, with the exception of that copy for Sunday Colonist must be in by 4:00 p.m. Friday.

FULL COVERAGE CLASSIFIED RATES

REGULAR CLASSIFIED LOCAL RATE
One day, 9c per word per day.
Three consecutive days, 8c per word per day.
Six consecutive days, 7c per word per day.
1 6-pt. heading or white space allowed to be charged at 5 words.
Minimum advertisement 10 words and $1.00.
Each initial, sign, group of figures and abbreviation counts as one word.

SEMI-DISPLAY LOCAL RATE
Ads requiring a style other than that mentioned above will be charged by the measured agate line (14 agate lines equal 1 inch).
One day, 40c per line, $5.60 inch.
Three consecutive days, 35c per line, $4.90 inch.
Six consecutive days, 30c per line, $4.20 inch.

NATIONAL RATE AND OUT-OF-PROVINCE RATE
Regular classified, 10c per word per day.
Semi-display, 46c per line per day, plus 10% if both type sizes are used.

Birth Notices, $2.00 per insertion for standard message of 30 words or less. 8c each additional word or initial.
In Memoriam notices, Cards of Thanks, Death and Funeral Notices, not exceeding 12 lines, $3.50 first insertion and $2.65 subsequent insertions. Each additional line, 35c daily.
Births, Deaths, In Memoriam Notices, Cards of Thanks, Personals not accepted by telephone.
Single paper rates on request.

SUBSCRIPTION RATES
Wherever carrier service is maintained, $3.00 per month.
By mail: Canada, $3.50 per month, $10.00 per three months, $39.00 per year. United States, $4.00 per month. Sunday only: Canada, 25c per copy, $13.00 per year. United States, 30c per copy, $15.60 per year. Commonwealth and foreign rates upon request.
Mail subscriptions are payable in advance.
Authorized as second-class mail, Post Office Department, Ottawa.
Member Audit Bureau of Circulations.

TERMS OF PUBLICATIONS
The Victoria Press Ltd. shall not be liable for non-insertion of any advertisement beyond the amount paid for such advertisement.
In the event of an error occurring the liability of Victoria Press Ltd. shall not exceed the charge for the space actually occupied by the item in question.
All claims on error in publication shall be made within 12 hours thereafter and if not made shall not be considered. No claim will be allowed for more than one incorrect insertion nor for errors not affecting the value of the advertisement.
All estimates of cost are approximate. Advertisers will be charged with space actually used.
All advertising copy will be subject to the approval of the Victoria Press Ltd., who reserve the right in its sole discretion to classify, reject or insert copy furnished.
Advertisements must comply with the British Columbia Human Rights Act which prohibits any advertising that discriminate against any person because of his race, religion, sex, color, nationality, ancestry or place of origin, or because his age is between 44 and 65 years, unless the condition is justified by a bona fide requirement for the work involved.
While every endeavor will be made to forward replies to box numbers to the advertiser as soon as possible, we accept no liability in respect of loss or damage alleged to arise through either failure or delay in forwarding such replies, however caused, whether by negligence or otherwise.

CIRCULATION REPRESENTATIVES
Duncan, Chemainus,
P J. Rogers 746-6181
Lake Cowichan,
P. Edwards 749-6771
Pt. Alberni, Mrs. A. Nilson 723-8312
Nanaimo, R. Lakey 753-2766

DUNCAN BUREAU
262 Station Street (Hamilton Electric Building). Office and telephone hours, 1 p.m. to 5 p.m. Monday to Friday, inclusive.
PHONE DUNCAN 746-6181

United States Representatives
MATHEWS, SHANNON AND CULLEN, INC.
New York, Boston, Chicago, Detroit, Philadelphia, Pittsburgh, Cleveland, Syracuse, Charlotte, Atlanta, Cincinnati.

CLASSIFIED SERVICE FOR DUNCAN COWICHAN VALLEY CHEMAINUS RESIDENTS
Classified Ads phoned in to our Duncan office 746-6181 before 3:30 p.m. will appear in the following day's paper.

PHONE DIRECT
386-2121
TO PLACE YOUR CLASSIFIED AD

1 BIRTHS

BOAG — Born to Mr. and Mrs. B. G. Boag, 813 Sayward Road, R.R. No. 5, at Victoria General Hospital on October 13, 1972, a daughter, Ainsley Anne, 6 pounds, 3 ounces. Thanks to Dr. C. G. Stephenson, Dr. Wooster and nursing staff.

FARMER — born to John M. and Cecile Farmer, Box 338, 8000 West Coast Road, Sooke, at Royal Jubilee Hospital on October 13, 1972, a daughter, Teresa Eileen; a sister for Marcus and Tonya. Many thanks to Drs. M. Morrison, McKenzie and H. R. McGaughey. Insured.

FORSTER — born to Mr. and Mrs. Gipp Forster, 3380 Fulton Road, Victoria at Royal Jubilee on October 15, 1972, a daughter, Mara Louise, 9 lbs. 2 ozs; a sister for Layna. Many thanks to Dr. J. Dickson.

KING — Born to Mr. and Mrs. David A. King, 1706 Kingsberry Crescent, at Royal Jubilee on October 14, 1972, a son, Brady Justin, 8 lbs., 8 ozs; a brother for Shane. Thanks to Dr. S. Wallace and Maternity Staff.

McFARLAND — Dr. and Mrs. David F. McFarland proudly announce the arrival of their first child, Kimberley Leanne, 7 lbs. 11½ ozs. born at the Victoria General Hospital October 6, 1972. Special thanks to Drs. M. G. Morrison, Borsman and Boulton.

PUGH — born to Mr. and Mrs. William Pugh, 383 Farview Road, Colwood, at Royal Jubilee on October 15, 1972, a daughter, Denise Lenore, 7 lbs., 6 ozs. a sister for Cheryl and Brian. Thank you Dr. Lane and Maternity Staff.

WALSH — Born to Mr. and Mrs. Alan E. Walsh, 1033 McGregor Avenue, Victoria, B.C. at Royal Jubilee Hospital on October 10th, 1972, a son, Stephen Sean, 6 lbs. 7 ozs.; a brother for Elaine.

CLASSIFICATION INDEX

VITAL STATISTICS
1 Births
8 Card of Thanks
5 Deaths and Funerals
9 In Memoriams
10 Funeral Directors

NOTICES
14 Announcements
16 Catering, Banquets and Reception Rooms
20 Lost and Found
15 Coming Events and Meetings
11 Monumentals
18 Places to Visit
17 Restaurants

EMPLOYMENT
26 Female Help Wanted
21 Male Help Wanted
25 Male or Female Help Wanted
30 Situations Wanted Female
29 Situations Wanted Male
31 Situations Wanted Male or Female
27 Teachers Wanted

BUSINESS SERVICES AND DIRECTORY
36 Business Services and Directory

PERSONAL SERVICES
33 Bands, Musicians and Orchestras
40 Business Personals
41 Dancing
42 Education
71 Music Teachers
39 Personals
32 Trade Schools
38 Travel

MERCHANDISING
83 Aircraft
117 Antiques
78 Bicycles
80 Boats and Marine
65 Building Supplies
93 Cameras, Supplies and Photo Finishing
127 Chicks, Poultry, Hatching Eggs, Supplies
135 Farm Implements
12 Florists
60 Fuel
97 Furniture
120 Garden Supplies
99 Groceries, Meat and Produce
130 Heavy Equipment and Machinery
128 Livestock, Supplies and Events
100 Miscellaneous for Sale
103 Miscellaneous Wanted
109 Miscellaneous to Rent
77 Motorcycles
70 Musical Instruments
125 Pets and Supplies
96 Ranges, Stoves and Furnaces
92 Sporting Goods
115 Swaps
63 Timber
98 TV, Stereo, Radio Sales and Service
112 Wanted to Rent, Miscellaneous

AUTOMOTIVE
164 Auto Body Work and Painting
162 Auto Repairs, Service and Towing
168 Campers and Trailers
166 Cars and Trucks Wanted
150 Cars for Sale
151 Foreign Import and Sports Cars
169 Mobile Homes and Parks
149 New Car Directory
160 Parts, Accessories
158 Tires
154 Trucks and Buses
156 U-Drive and Auto Washing

ACCOMMODATION
185 Convalescent and Rest Homes
175 Hotels
178 Summer Resorts
181 Tourist Accommodation

RENTAL
201 Apartments to Rent, Furnished
200 Apartments to Rent, Unfurnished
203 Apartments Wanted
206 Duplexes to Rent
207 Duplexes Wanted to Rent
202 Furniture to Rent
215 Halls, Warehouses, Stores and Offices to Rent
197 Housekeeping Rooms to Rent
199 Housekeeping Rooms Wanted
211 Houses to Rent, Furnis
210 Houses to Rent, Unfurnished
212 Houses Wanted to Rent
190 Room and Board
191 Room and Board Wanted
193 Rooms to Rent
194 Rooms Wanted

FINANCIAL
155 Automobile Financing and Insurance
233 Mortgage Loans and Insurance
234 Mortgages for Sale
230 Personal Loans and Insurance
235 Wanted to Borrow

REAL ESTATE
280 Acreage for Sale and Wanted
240 Business Opportunities
241 Business Opportunities Wanted
300 Churches
247 Commercial or Industrial Properties
258 Condominiums and Townhouses
253 Country Homes and Properties
270 Exchange Real Estate
290 Farms for Sale and Wanted
263 Garages for Sale, Rent, Wanted
293 Gulf Islands Properties
250 Houses for Sale
265 Houses Wanted to Buy
295 Listings Cancelled
268 Listings Wanted
271 Lots for Sale
294 Mainland and Out of Province Properties
273 Property for Sale
274 Property Wanted
244 Revenue Property
245 Revenue Properties Wanted
285 Up-Island Properties
256 Waterfront Properties

NOTICE OF COPYRIGHT
Full, complete and sole copyright in any advertisement produced by Victoria Press Ltd. is vested in and belongs to, Victoria Press Ltd.; provided, however, that copyright IN THAT PART AND THAT PART ONLY of any such advertisement consisting of illustrations, borders, signatures or similar components which is, or are, supplied to Victoria Press Ltd. by the advertiser in the form of engravings, matrices, casts, etc., and incorporated in said advertisement shall remain in and belongs to the advertiser.

5 DEATHS AND FUNERALS

ANDERSON: At the Veterans' Hospital on October 16th, 1972, Mr. William Franklin Anderson, age 77 years. Born in Fredericton, New Brunswick and had been a resident of Metchosin, B.C. for the past 25 years, residing at 4732 William Head Road. He leaves his wife, Elizabeth, and son, William Francis, at home, 2 granddaughters, sisters, Mrs. Edna Close, Fredericton, N.B., Mrs. Sarah Hyde, Baltimore, Maryland, brother, Milford Anderson, Olds, Alta.
Service will be held in the Sands Funeral Chapel of Heather, Colwood, B.C. on Thursday, October 19th, 1972 at 11:00 a.m. Padre J. A. Roberts officiating. Cremation.

DYER — In Victoria, B.C., on October 16, 1972, Mr. Gerald Frederick Dyer, aged 25 years, born in Victoria, B.C., late residence, 1024 McClure St. He leaves his wife Judith; son Gerald and daughter, Sandra, Ucluelet, B.C.; loving parents, Mr. and Mrs. J. F. Dyer, 2685 Sooke Road; his sister, Barbara, Port McNeil, B.C.; aunts and uncles.
Arrangements will be announced later by the Sands Funeral Chapel of Heather, Colwood, B.C.

ELLIS — In Victoria on October 17, 1972, Lillian Florence Ellis aged 57 years, beloved wife of Burton E. Ellis of 488 Admirals Rd., a native daughter of Esquimalt. She also leaves 3 brothers, Tom, Jim and Joe and a sister Sarah.
Funeral service in McCall Bros. Chapel, Johnson and Vancouver Streets, on Friday, Oct. 20 at 3:30 p.m. with the Rev. Canon G. H. Greenhalgh officiating, followed by cremation. (Flowers gratefully declined. Donations, if desired, may be made to the Cancer Clinic, 1900 Fort St.).

McLAREN — On October 17, 1972 in Victoria, Mr. John Angus McLaren, aged 77 years, of 1725 Townley a resident of this city for 40 years, formerly associated with Canada Customs coming to Victoria from the Yukon. He leaves his wife Floris; 2 sons, John of Chicago and Bruce of Victoria; 6 grandchildren; one brother and 5 sisters. He served with the 72nd Seaforth Highlanders in the First World War.
PRIVATE service in McCall Bros. FAMILY CHAPEL on Friday, Oct. 20 at 4:30 p.m. Followed by cremation. (Flowers gratefully declined. Donations, if desired, may be made to the Cancer Fund, 857 Caledonia Ave.)

MIQUELON — At the Veterans' Hospital on October 15, 1972, Mr. Joseph Ernest Miquelon, age 71 years. Born in Wetaskiwin, Alberta, and had been a resident of Victoria for the past 29 years, residing at suite 31, 2150 Cadboro Bay Road. He leaves his sister, Miss Gloria Miquelon, South America. Mr. Miquelon was a veteran of the First and Second World Wars.
Service will be held in the Sands Mortuary Limited "Memorial Chapel of Chimes" on Thursday, October 19, 1972, at 10:00 a.m. Padre J. A. Roberts officiating. Interment in the Veterans' Cemetery.

PINHORN — In Victoria on October 18, 1972, Mrs. Gwendolen Maud Pinhorn of 2770 Dewdney Ave. Widow of Harold James Pinhorn and also predeceased by her son Tony, January 1944, she leaves her daughter Wendy Hopkins and grandchildren Jim and Judy.
Service in McCall Bros. Chapel, Johnson and Vancouver Sts. on Friday, Oct. 20 at 1:00 p.m. with the Rev. Canon S. J. Wickens officiating. Followed by cremation. (Flowers gratefully declined).

SCHNORR VON CAROLSFELD — At the residence, 3243 Happy Valley Rd. on October 17, 1972, Mrs. Charlotte Schnorr von Carolsfeld, aged 88 years, born in Metz, West Germany and a resident of Happy Valley for the past 18 years. She leaves her sons, Hansheinrich, Germany and Eberhard, Metchosin, B.C.; daughter, Mrs. Inge Barten, Germany; daughter and son-in-law, Mr. and Mrs. J. L. (Wally) Apted, Happy Valley, B.C.; 17 grandchildren and 17 great-grandchildren.
Service will be held in the Sands Funeral Chapel of Heather, Colwood, B.C. on Thursday, October 19, 1972 at 12:30 p.m. Rev. Carl Klassen officiating. Interment in the Colwood Burial Park.

SHAW — AT Royal Jubilee Hospital, Oct. 16, 1972, Mrs. Ethel Shaw of Suite No. 114, 3333 Seaton Rd., Victoria, B.C., age 76. Born in England, came to Victoria 4 years ago from Benito, Manitoba, where she had resided for many years; predeceased by her husband and daughters, she leaves her sister Mrs. A. H. Gildemeester of Victoria, Mrs. Chester Dawson of Bowsman River, Manitoba, Mrs. L. R. Bannister of Rye, Sussex, England. Her brother Mr. C. Wood of London, England. Son-in-law W. Finlay of Benito, Manitoba, four grandchildren and 10 great-grandchildren. Remains to be forwarded to Swan River for burial in family plot.
"Memorial Services Ltd.", are in charge of arrangements. Flowers greatly declined — friends may, if so desire contribute to the Heart Fund.

SMITH — In Victoria, B.C., on October 13, 1972, Mr. John Clifford Smith, aged 54 years; born in Kingston, Ontario, and had been a resident of Colwood, B.C., for the past 3 years, residing at 2229 Aldeane Avenue. He leaves his loving wife, Primrose, and son, Douglas, at home; daughter, Mrs. D. C. (Jacqueline) McClintick, Victoria, B.C., two grandchildren; his mother, Mrs. Florence Smith, Kingston, Ontario; brother, Robert Smith, Kingston, Ontario; sisters, Mrs. H. McTaggart, Ottawa, Ontario, Mrs. E. Clement, Kitimat, B.C., Mrs. J. McCahill, Kingston, Ontario, and Mrs. K. Lewis, Scarborough, Ontario. The late Mr. Smith joined the Army Service Corps in London, Ontario in 1937 and served overseas during the Second World War and transferred to the Ordnance Corps overseas; also served with the United Nations in the Middle East; he was a member of the Royal Colwood Golf Club, member of the Victoria Curling Club and was Past President of the Pacific Coast Curling Association.
Service will be held in the Sands Funeral Chapel of Heather, Colwood, B.C., on Thursday, October 19, 1972, at 3:00 p.m., Lieut.-Col. Rev. R. O. Wilkes officiating. Cremation.

STEPHENSON — At the Veterans' Hospital on October 18, 1972, William of 310-710 Vancouver Street, in his 79th year. He was a member of the Britannia Branch No. 7, R.C.L., served in the First World War and was wounded at Paschendale, October 30, 1917. Also a member of Fairfield United Church and a former member of the Victoria Lawn Bowling Club. He was the beloved husband of Elsie and also leaves his daughter Hilda and son-in-law Stan James; four grandchildren, Bill at Prince George, Wendy, Kenneth and Margo of Victoria; great-grandson Tony; cousins in Alberta and England; nephews and nieces in England and New Zealand.
Private cremation. Service in McCall Bros. Chapel, Johnson and Vancouver Streets, on Friday, October 20, at 11:00 a.m. with the Rev. Dr. H. W. Kerley officiating. (Flowers gratefully declined. Donations, if desired, may be made to the Heart Fund, 620 View Street.)

5 DEATHS AND FUNERALS

STOREY—In Sidney, B.C., on October 16, 1972, Mr. Bert Storey, aged 82 years, born in Northamptonshire, England, and a resident of Sidney, B.C., for the past 24 years, late residence 1978 McTavish Rd.; formerly of Red Deer, Alberta. He leaves his loving wife, Rosie, at home; daughter, Mrs. Vera Michener, Calgary, Alberta; 2 granddaughters, Rhonda and Shelli; 1 great-grandson; his brothers, Carl, Red Deer, Alberta, and Frank, Revelstoke, B.C.; sisters, Mrs. Beatrice Smith, Sydney, B.C., Mrs. Gertrude Herbert, Kamloops, B.C., and Mrs. Gladys McDougall, in California; several nieces and nephews.
Service will be held in the Sands Funeral Chapel of Roses, Sidney, B.C., on Thursday, October 19, 1972, at 3:00 p.m. Rev. Robert Sansom officiating. Interment in the Holy Trinity Anglican Church Cemetery.

STRICKLAND — In Victoria, on October 16, 1972, Patricia Mary Strickland, aged 58 years, of 1575 Begbie Street, wife of John Roger Strickland; born in Calgary, Alberta, resident here since 1964. She also leaves one son, Alan of Victoria and one daughter, Katherine Ardley of Vancouver; three grandchildren, Roger, Erin and Samantha.
PRAYERS will be offered in St. Patrick's Church, Haultain Street, on Thursday, October 19, at 8:00 p.m. MASS will be celebrated in the Church on Friday, October 20, at 10:00 a.m., with the Rev. J. Jackson celebrant. Interment at Royal Oak Burial Park. McCall Bros. Funeral Directors in charge of arrangements.

WILSON — Suddenly at Osoyoos, B.C., on October 16, 1972, Mr. Arthur Milne Wilson, in his 72nd year, of 554 Whiteside St., resident here for eight years, formerly of Port Renfrew. He is survived by 2 sons, Donald, of Victoria, and Bruce, of Port Renfrew; 3 grandchildren; 2 sisters, Mrs. Mabel White, Oakville, Ont., and Mrs. Myrtle Logan, of Dartmouth, N.S.; 3 brothers, Elmer, of Vancouver, Bert, of Surrey, and William, of Halifax; nieces and nephews.
Service in McCall Bros. Chapel, Johnson and Vancouver Sts., on Friday, Oct. 20, at 2:15 p.m. with the Rev. H. Silvester officiating. Cremation. (Flowers gratefully declined. Donations, if desired, may be made to the Heart Fund, 620 View St.)

WRIGHT — In Victoria, B.C., on October 18, 1972, Mr. J. W. (Bill) Wright, aged 96 years and 9 months. Formerly of Prince Albert, Saskatchewan, where he was a faithful and valued member of St. Alban's Cathedral choir for many years. He was also a Life member of Prince Albert Lodge No. 63, A.F. and A.M., Prince Albert, Saskatchewan. He leaves his beloved daughter and son-in-law Edith (Babs) and Tom Pickering; his dearly loved grandchildren, Tommy and wife Joan of Calgary, Walter and wife Shirley, of Calgary and Florence and husband Rob of Ridgeview, Ontario, also his loving great-grandchildren, Brian, Brent and Brenda of Calgary, Heather, Sylvia and Alan, of Ridgeview, and Greg and Graeme of Calgary; also his sister-in-law, Mrs. Hilda Altass. He was predeceased by his wife in 1963.
Service will be held in the Sands Mortuary Limited, "Memorial Chapel of Chimes," on Friday, October 20, 1972, at 3:00 p.m. Rev. W. E. Greenhalgh officiating. Interment in the Hatley Memorial Gardens. Flowers gratefully declined.

9 IN MEMORIAM

COOKE — William McGregor (Mac).
Sunshine passes, shadows fall,
Love remembrance outlasts all
Loves remembrance outlasts all
And though the years by many or few
They are filled with remembrance, dear, of you.
—loving wife Nellie, Kay and Jack.

ERDMAN — In loving memory of James Oliver Erdman, who died October 19, 1970.
He bade no one a last farewell
He said goobye to none
The Heavenly gates were opened wide
A loving voice said "Come."
—Sadly missed by Mum, Dad, brothers and sisters.

10 FUNERAL DIRECTORS

McCALL BROS.
Funeral Chapels
1400 Vancouver Street
385-4465 — 385-4466 — 385-4467
Recommended by so many to relatives and friends . . . the Name is Assurance.

THURSDAY
PEARSON, Mrs. Mabel E.
10:15 a.m.—FAMILY CHAPEL
McELHINNEY, Mrs. Mary Alma
1:30 p.m.—FLORAL CHAPEL

FRIDAY
CROWCROFT, Mr. Alfred A.
PRIVATE SERVICE
1:15 p.m.—FAMILY CHAPEL
WILSON, Mr. Arthur M.
2:15 p.m.—FLORAL CHAPEL

MONDAY
HEASLIP, Mrs. Mabel Colleen

TO BE ANNOUNCED
BAKER, Mrs. Gladys M.
STRICKLAND, Mrs. Patricia Mary

WE CARE
Dedicated to service
Sensible Prices
SANDS FUNERAL CHAPELS
VICTORIA 388-5155
SIDNEY 656-2932
COLWOOD 478-3821
DUNCAN 746-5215
LADYSMITH 245-2331
NANAIMO 753-2032
Your six community Chapels. Independent, Family Owned and Controlled. Sands since 1912.

THOMSON & IRVING
Funeral Chapel
Est 1906—Formerly of Winnipeg
A Dignified and Understanding Service at Moderate Cost
PRE-NEED AT NEED
SHIPMENTS
1625 Quadra St. Phone 384-2612

HAYWARD'S CHAPEL
Ready to carry out the family's wishes, quietly, sympathetically, with efficiency and dignity.
386-3505
734 Broughton St.
REGINALD HAYWARD MGR.

CHAPLIN'S FUNERAL CHAPEL
1155 Fort Street
Independently owned and operated. Offering dignified funeral service within the means of all.
384-5512 384-8626

FIRST MEMORIAL SERVICE
Undertakers for the Memorial Society of B.C. — 384-7041

11 MONUMENTAL

STEWART MONUMENTAL Works Ltd.
ESTABLISHED 1896
Memorial of Distinction
Marble fireplace and tabletops
1403 May St. 384-3452

MORTIMER'S MONUMENTS
ESTABLISHED 1877
"The Finest in Craftsmanship"
633 DAVID ST. 383-6421

12 FLORISTS

REAL FLOWERS FADE
but
THE MEMORY LASTS
Funeral Flowers expertly designed
WOODWARD'S FLORISTS
635 Fort 384-5614

14 ANNOUNCEMENTS

SOLARIUM HELPER
Opening Nov. 1. Needs furniture, utensils, or what have you. Give to 552 Johnson St. Open Monday to Saturday.

14 ANNOUNCEMENTS

WINNERS AT ST. JOSEPH'S BAzaar Raffle: Colour TV — Wednesday Hudson; Pyrex casserole — B. Hemonic; Candy — Mrs. Warburton; Cushion — P. Whittker; Quilt — D. LeMaitre; Castle—Stacey Warren; Jar candy — Janice Wilson; Doll house — Wednesday Hudson; Teddy bear — David Salstrom.

15 COMING EVENTS AND MEETINGS

ST. JOSEPH'S BINGO
CHURCH HALL
745 W. BURNSIDE
THURS., 7:30
Adm. $1.00
6 Cards $2.00
Extra Cards 25c
5 Earlybird Games 7:00, 25c Card
5th Game $50
11th Game $50
JACKPOT
50 Nos. or less $475
55 Nos. or less $312.50
56 Nos. or over $100
No Games Less than $15
5 Extra Games, 25c Card

VICTORIA TRACK CLUB BINGO
THURSDAY 7:30 P.M.
CLUB TANGO, 1037 VIEW ST.
16 Games — $16 or more
2 Games — $30
10th Game — $50
20th Game — $100
($130 if won in 50 numbers)
16 Good Neighbor Games
10 Door Prizes, $2 each
Admission $1, 6 cards for $2
Free Bus to Town
Free Parking
5 Extra Games, 25c Card
Minimum $30
"THE MORE THAT STAY, THE MORE WE PAY"
Help the retarded children and boys and girls in track and field.

SATURDAY, OCT. 21! 2-5 p.m.
Grace MacInnis NDP Club
TEA AND BAZAAR
NORWAY HOUSE 1110 HILLSIDE
Come and meet: Grace MacInnis Canada's only lady MP. Mrs. David Lewis, wife of our National Leader and others.

SOCIAL CREDIT HEADQUARTERS for the Clifford Stretch campaign, 742 Johnson St., 386-2239, open weekdays 9 to 9. Coffee. Inserted by Social Credit Committee

SOCIAL CREDIT HEADQUARTERS
for the Clifford Stretch campaign, 742 Johnson St., 386-2239, open weekdays 9 to 9. Coffee.
Inserted by
Social Credit Committee

COME AND SEE VANCOUVER Island Student Film Festival at the MacLaurin Building in UVic on Saturday, Oct. 21, from 1 p.m. No charge.

TRI-CHEM LIQUID EMBROIdery Open House. Large Display. Many fantastic barains. Wonderful Christmas ideas. October 19 and 20, 1:00-10:00 p.m., Joyce Kerr, 2977 Pickford, 478-1149.

THERE WILL BE A RUMMAGE sale on Saturday, Oct. 21st, from 10 a.m. - 12 noon in the auditorium of Christ Church Cathedral. Proceeds to the Voice of Women.

RUMMAGE SALE, FRIDAY, October 20, 10 a.m.-12 noon, Garden City United Church, corner of Carey and Norwood. Carey bus stops at door.

16 CATERING, BANQUET and RECEPTION ROOMS

COCK PHEASANT RESTAUrant, 5285 West Saanich Road. We cater to parties up to 45 persons for receptions, luncheons, teas, dinners, etc. Phone 479-2066, 479-3102.

INQUIRE TODAY ABOUT OUR facilities for banquets, wedding receptions and staff parties. Plaza Restaurant, 1175 Douglas, 382-9631.

RESERVE NOW FOR BANquets, wedding receptions, staff parties or dances. 1001 Wharf Street, 383-4923.

20 LOST AND FOUND

LOST: FEMALE WHITE AND tan short-haired Lab-Samoyed, 2 years old, no tags. "Maison." Last seen Esquimalt. Please phone 383-5279 before noon.

FOUND — DOUGLAS AND PANdora, female Samoyed, about 2 years old, wearing flea collar. 384-6153.

LOST: LARGE SHORT-HAIRED while male cat, black spots and tail, vicinity Fort and Oak Bay. 477-3104.

LOST, DOWNTOWN TUESDAY, one earring, blue and green iridescent shell. Sentimental value. Please phone 382-2121 or 386-6613.

FOUND: PAIR OF LADY'S beige pigskin gloves. 592-4488, after 5.

LOST: GOLD EARRING WITH two cultured pearls. Reward. Phone 598-4298.

FOUND — BLACK SHORThaired female cat, Oak Bay near High School. 592-7619

LOST: MAN'S FLOATER JACKet, between Lake Hill and Esquimalt. Reward. 479-3458.

FOUND: SUM OF MONEY. identify by writing to Victoria Press Box 608.

LOST: PAIR OF DARK-RIMMED glasses in black case. 478-5901.

LOST YOUR PET? HOMES wanted, found. SPCA. 388-6627.

HAVE YOU LOST YOUR CAT? Homes wanted. CPL. 598-5731.

CAMERA LOST IN POST OFfice. Reward. 382-5671.

LOST: KEYS, LAST MONTH, Fairfield area. Urgent. 384-1776.

21 MALE HELP WANTED

ADVERTISEMENTS IN THIS CLASSIFICATION MUST COMPLY WITH THE BRITISH COLUMBIA HUMAN RIGHTS ACT SEE COLUMN 1

SALES POSITION
One successful salesman required for the Victoria area. One who is able to perform effectively away from head office, to represent a large electrical sign manufacturing company (Vancouver based). We offer to the right applicant limited amount of travelling with car allowance, travel expenses, company benefits, salary plus commission or straight commission available. Experience in our product an asset. Age no barrier. For confidential interview send particulars to Mr. D. A. Jamieson, Sign o Lite Plastics Ltd., P.O. Box 7399, Station O, Vancouver 15, B.C.

SERVICE STATION ATTENDANT for shift work. Ability to meet the public essential. Will train, experience not necessary. State salary expected in reply, Victoria Press, Box 611.

SALESPERSON PART TIME. Sell frozen food plans. Write giving full particulars to Victoria Press, Box 618.

EXPERIENCED SALESMAN FOR camera and electronics sales. Apply Woolco Personnel Dept., 2:30 - 3:30 weekdays.

NIGHT WATCHMAN, 1 NIGHT weekly, also to fit in at odd times. Good Shepherd Shelter, Mill Bay.

WANTED: MAN TO CAULK sewer joints. 383-7006.

21 MALE HELP WANTED

$600 PER MONTH
For six month training period applicants must:
1. Be over 21 yrs. of age
2. Have late model car
3. Have successfully completed Grade 12, if under 28 years of age
4. Have a desire to earn a better than average income.

BLOCK BROS. REALTY LTD. OFFERS:
1. Pre-licencing classes.
2. Excellent sales training program.
3. Good opportunity for advancement.
4. Higher earnings than you have ever enjoyed before.
5. Guaranteed income for training period.

JOIN BLOCK BROS. FANTASTIC TEAM
To enquire phone Mr. S. Dougal 478-5561 Block Bros. Realty

R—E—T—I—R—E—D
Mature, ex-businessman or salesman to introduce Harley Davidson Golf Cars (American Sales Leader) to clubs and pros. This is not a daily grind but would require certain days or weeks in a year concentrated and working with golf courses in Victoria and Vancouver. (We do represent B.C. though).
The challenge should be interesting and worthwhile, the earnings would depend on accomplishment and probably not be immediate.
Nominal expenses would be provided, but the real remuneration would have to come from the sales and leases developed. We're looking for the man that wants an interest in life and has the initiative to build and look after a business without constant supervision.
Kindly arrange for interview. Don Telford, 386-8424.
Pearson World of Pleasure

CAREER OPPORTUNITY IN CREDIT AND FINANCE
If you are ambitious, responsible, decisive and career-minded, you have the basic qualifications. High school graduation is essential and University or College graduation is a definite advantage. You will receive on the job training and be encouraged and assisted in taking specialized courses to accelerate your progress.
We offer a good starting salary, plus liberal employee benefits.
For interview appointment, call or write to:
CANADIAN ACCEPTANCE CORPORATION LTD.
1083 Fort St. 384-9371

GENTLEMEN!
Let me teach you how you can earn executive income (commission plus bonus) selling Real Estate. Just for fun call me now, you may be pleasantly surprised how easy Real Estate can be with the right teacher. Eric Saffer — Sales Training Manager, Wall and Redekop Realty Ltd., 1820 Blanshard. 386-8321.

CARRIERS WANTED
A few Times routes will be available in the near future in the James Bay-Fairfield area.
Profitable — quick and easy to do. Earn your own and get valuable business training for the future.
Call now — Mr. England or Mr. Wilson — Times Circulation, 382-3131, Local 216.

EXCELLENT OPPORTUNITY — Large corporation has outstanding sales opening for salesman. Individual must be local resident with managerial ability, ambition and progress for age. Business or sales background helpful. On requesting personal interview please submit resume stating personal history, education and business experience. Write Victoria Press, Box 579.

MAJOR TRUST COMPANY REquires clerk in active and growing mortgage department. Position would appeal to high school graduate with minimum of 2 years experience in accounting or mortgage administration. Please reply with full resume of experience, qualifications and salary expected to Victoria Press, Box 605.

HIGH INCOME
International Match Corporation requires aggressive representative for exclusive Vancouver Island territory. Custom design fireplace and gift match lines. Liberal commission with monthly draw. Contact International Match Corporation, 3010 Nanaimo St., Vancouver, B.C.

MATURE ALL ROUND HANDYMAN
Requirements: Good working attitude, carpentry tools and driver's licence. Our customers are home owners and we want a perfect job done. Must be agile as there is ladder work involved. Salary $500 a month. State age and previous employment. Victoria Press, Box 581.

WAREHOUSE MAN AND TRUCK driver required, for local plumbing company. Excellent opportunity to become plumbing apprentice, in approximately 2 years, if qualified. Clean driving record and knowledge of city required. Reply, stating age, education and any past experience, etc., to Victoria Press, Box 538.

BRITISH COLUMBIA FOREST Products Limited, Cowichan Sawmill Division, Youbou, B.C., has an immediate opening for a journeyman-pipefitter-steamfitter. Industry rates and welfare benefits will apply. Please reply in writing to Industrial Relations Supervisor, at above address.

EXPERIENCED WELDER REquired for our fabricating shop, interesting and diversified job consisting of light fabricating and general repairs. Full time employment. For appointment contact Mr. K. Sturrock, at Capital Iron and Metal Ltd., 1832 Store Street, 385-9703.

TERRITORIES ARE NOW AVAILable in Victoria and Saanich for Fuller Brush. If you are looking for your own business, this is an opportunity for better than average earnings. For particulars phone 382-1024 or write K. Witham, 2808 Graham.

PLUMBER AND ELECTRICIAN wanted to wire and plumb small homes within a 25-mile radius of Victoria. Steady work for right party. Give outline of experience and renumeration expected. Reply Victoria Press Box 604.

REQUIRED: SHIFT ENGINEER for steam plant and building maintenance. A class A steam ticket or better is required. Please call 384-8111, Local 735, between 8-10 a.m., weekdays.

AUTOMOTIVE PAINTER
Must be fully experienced, permanent job to right man. Apply in person. Advance Collision, 741 Pembroke St.

AUTOMOBILE DEALERSHIP REquires man experienced in used car reconditioning, pre-delivery of new cars, and minor mechanical repairs. Apply in confidence to Victoria Press, Box 591.

ELECTRICIAN WANTED FOR labour contracts or sub contracts for General Contractor for approximately one house per week. 382-8521.

MATURE, WE WILL HELP YOU obtain permit and licence for full or part time work driving taxi. Victoria Press, Box 595.

BARBER STYLIST UNION guarantee. Apply Heights Barber Shop, University Heights Shopping Centre. 477-8912.

WANTED: TAXI DRIVERS, must have chief's permit. Apply Bluebird Cabs Ltd., 1800 Douglas. 9-5 Mon.-Fri.

WANTED: FIRST CLASS AUTOmotive painter. Permanent position to right man. Good working conditions and fringe benefits. Apply body shop manager, Cornell, Chev. and Olds. 385-5777.

EXPERIENCED WAITER FOR Paul's Restaurant Limited, 1900 Douglas Street. Interviews between noon and 8 p.m.

FULLY QUALIFIED APPLIANCE repair man needed immediately. Would like references. 478-4712.

21 MALE HELP WANTED

ELECTRICIANS WANTED, DUNcan, Nanaimo and Victoria. Loomex experience. 112-245-4352.

VANCOUVER SUN HAS A BICYcle paper route available, near Hillside and Shelbourne, 386-2794.

WANTED ONE CLIMBER, AND one ground man. Top wages for top men. 479-3873

TAXI DRIVER, DAY SHIFT. Apply Owl Taxi, Harriet at Burnside.

EXPERIENCED PLASTERERS wanted. Union rates. Call office 383-9911, 8:30-4:30.

QUALIFIED PLUMBER REquired. 656-1811.

25 MALE OR FEMALE HELP WANTED

ADVERTISEMENTS IN THIS CLASSIFICATION MUST COMPLY WITH THE BRITISH COLUMBIA HUMAN RIGHTS ACT SEE COLUMN 1

EMPLOYMENT
Is the big question these days. As the leading Real Estate Company, we are interested in more than just employment, we are interested in people looking for a
MEANINGFUL AND REWARDING CAREER
We do not make grand promises — but we do want the public to know the facts about a career that for many has exceeded their best expectations.
Our Public Forums have given many an opportunity to get an honest and accurate view of Real Estate Sales as a meaningful career.
BE SURE TO ATTEND ONE OF THE FOLLOWING:
CAREERS IN REAL ESTATE
FREE PUBLIC FORUMS ON
WED., — 7:30 P.M.
THUR., — 7:30 P.M.
1800 BLANSHARD ST.
BLOCK BROS. REALTY LTD.
386-3231

STEP UP TO A BETTER FUTURE
Do you want financial security and independence? Let me show you how you can earn thousands of dollars selling Real Estate. An interview today could change your entire future. It selected you will be given complete on-the-job training in a program which is considered one of the best in the Real Estate industry. It includes field work, study courses, as well as formal schooling. Through this program men and women without any prior experience have become successful sales people. For further information and an interview call Eric Saffer, recruiting and sales training manager, Wall and Redekop Realty Ltd., 1820 Blanshard Street, 386-8321.

REAL ESTATE CAREER
HOW MANY CAREERS OFFER YOU THE OPPORTUNITY TO MANAGE YOUR OWN TIME, AND STILL GIVE YOU THE OPPORTUNITY TO EARN AN EXECUTIVE INCOME? PREVIOUS EXPERIENCE IS NOT NECESSARY AS WE HAVE AN EXCELLENT TRAINING PROGRAMME.
IF YOU ARE CONSIDERING A REAL ESTATE CAREER, CONTACT ONE OF VICTORIA'S MOST PROGRESSIVE REAL ESTATE FIRMS — HOMEFINDERS — FOR A CONFIDENTIAL INTERVIEW WITH THE SALES MANAGER, BILL FIFE 386-2911.

LICENSED REALTORS!
If you are looking for something a little better, dial 598-1413 for recorded message. It may well be your personal key to success.
Jack Mears
Oak Bay Realty Ltd.
386-2291

INTERNATIONAL AFFILIATED company, expanding in Victoria and Island, seeks 10 people for opportunity in management and management trainees. Non-management positions also available. Earn up to $1,200 per month. For appointment call 382-5787, 2-7 p.m. Friday-Monday.

ATTENTION
AMBITIOUS MEN OR WOMEN
If you are reading this ad you must be looking for a better job. Why not hear what we have to offer you. Phone 386-7571. It could be the most valuable phone call you will ever make.

NATIONAL PUBLICATION REquires experienced direct sales person to work with carriers securing new orders. Excellent remuneration. Reply P.O. Box 542, Victoria, or phone 384-0597 before 4:30 p.m.

SAFARI EVERGREEN, BUYERS of forest greens: Salal, Huck. Box, Fern, Cedar, Pine, require pickers steady or part-time. Reliable experienced pickers to start packing plant or bunch at home. Jingle Pot Road, Box 563, Nanaimo. 754-5408.

RETIRED? HAVE SKILLS AND experience going to waste? Would you like to work again, your conditions, your hours? Perhaps we will have something for you. Send particulars to Victoria Press Box 598.

LICENSED REALTORS
We require two licensed real estate sales people. For confidential interview contact Frank Marshall at 385-8784. Douglas Realty Ltd.

MAN AND WIFE REQUIRED AS caretakers for hall, part time; no children, suite provided. Reference required. Please put phone number. Victoria Press Box 599.

PART-TIME SALES ASSISTANTS. Apply in writing with details of background, experience and hours required to the manager, Radio Shack, 609 Yates.

CONSCIENTIOUS WORKER holding current drivers' licence. Must enjoy working with animals. Victoria Press Box 580.

BOYS AND GIRLS, AGED 9-14, train to be a Star Weekly carrier. Reply P.O. Box 542, Victoria, or phone 384-0597 before 4:30 p.m.

EXPERIENCED COLLECTORS with car, knowledge of Victoria and areas. Apply Saturday 9-12 only, 2905 Douglas Street.

TELEPHONE SOLICITORS. EXperienced preferred. Apply 12 noon to 3 p.m. Saturday. 2905 Douglas Street.

EXPERIENCED HAIRDRESSER wanted, full-time, good wages, call 385-6781, 720 Yates.

26 FEMALE HELP WANTED

ADVERTISEMENTS IN THIS CLASSIFICATION MUST COMPLY WITH THE BRITISH COLUMBIA HUMAN RIGHTS ACT SEE COLUMN 1

BABYSITTER MY HOME. Phone before 4, references. 386-8235.

GRADUATE NURSE, DAY shift, Monday to Friday, apply between 8 a.m. and 2 p.m., 383-2323.

EXPERIENCED WAITRESS. 382-6233.

MATURE BABYSITTER WANTed. Phone after 7, 385-7949.

WAITRESS, PART-TIME, WEEKends. After 8 p.m. 656-5288.

26 FEMALE HELP WANTED

"RUNNING START"
Get a "running start" on your career in Real Estate with "HOMEFINDERS." Expert training to help you pass the Pre-Licensing Course and at the SAME TIME training in Real Estate Selling. Phone the "HOMEFINDERS" right now at 386-1491 and ask for the Personnel Supervisor. Get a "Running Start" to a High Paying Career.

LADIES!
Let me teach and show you how you can earn executive income (commission plus bonus) selling Real Estate. Just for fun call me now, you may be pleasantly surprised how easy Real Estate can be with the right teacher. Eric Saffer — Sales Training Manager, Wall and Redekop Realty Ltd., 1820 Blanshard, 386-8321.

THAT GIRL
Have pleasant personality, have general office experience and driver's licence, B.C. We are seeking an applicant who enjoys music and working with people in the entertainment field. Only applicants who are seeking a career with training provided need apply. 1065 Holmes St. between 6-8 p.m.

CAPABLE WOMAN TO COOK and serve lunch and dinner in large private hospital. This position does NOT involve menu planning or the ordering of supplies. Hours are 9:45 a.m.-6:15 p.m. Apply in person to Miss Dundas, 3690 Richmond Road.

KITCHEN HELP WANTED, 5-day week, Saturday and Sunday included. Working hours 11 a.m. to 7:30 p.m. Must have own transportation. Apply in person 3400 Richmond Road.

TEMPORARY SECRETARY FOR medical consultant's office. Please apply in writing giving complete details of experience and skills. Victoria Press Box 593.

RESPONSIBLE WOMAN TO BAbysit my 2-year-old son, in my home. Monday through Friday, 10 a.m.-4 p.m. Oak Bay area. 598-5291.

GIRL FRIDAY, SMALL OFFICE, Oak Bay and Fort area, typing and bookkeeping. Shorthand helpful. Reply to Victoria Press, Box 617.

GRADUATE OR REGISTERED nurse for night duty in large private hospital. Apply in person to the Matron, Richmond Heights Hospital. 3690 Richmond Rd.

LADY FOR COOKING AND light housework; also lady to assist in boarding kennels, mornings only. Good Shepherd Shelter, Mill Bay.

HAIRDRESSER. TOP WAGES for experienced operator, downtown. Annas Taylor Beauty Salon, 383-6015; 598-1849 after 6.

MATURE LADY FOR PART time, on-call assistance in interesting downtown business. State age and any experience to Victoria Press, Box 592.

DELICATESSEN STORE NEEDS sales clerk, 5-day, 40-hour week. Experience only. Apply Adrian's Delicatessen, Hillside Shopping Centre.

RELIABLE BABYSITTER FOR 4½ and 3-year-old girls. Mon.-Tues., 6:30-3 a.m.; Wed.-Fri., 4 p.m.-11 p.m. Preferably with car. 382-0935 or 388-5985.

HEAD WAITRESS-MANAGERESS for 70-seat restaurant in downtown location. Must be experienced and pleasant. Phone 383-0333 days.

EXPERIENCED SALESCLERK for bakery. Full-time. Apply with qualifications to Victoria Press, Box 582.

BANK TELLER-LEDGER keeper, for approximately 6 weeks. Vacation relief. Must have recent experience. 658-5212. Mr. Warren.

HOUSEKEEPER TRAINED IN care of children and home. Live in, private room, $150 month. 656-2358.

GENERAL HELP FOR REST Home. Middle-aged lady. Weekends too. 386-1212 between 6-8 p.m.

CONGENIAL FEMALE, LIVE IN home helper. Room and board plus remuneration. 384-4770.

EXPERIENCED STENO AND ledger keeper required. Bank of Commerce, 592-1202.

EXPERIENCED HAIR STYLIST. Fast and efficient. 383-4915 or 384-2692.

EXP. COCKTAIL WAITRESS REquired for city hotel. Apply Victoria Press, Box 584.

EXPERIENCED LADY WANTED for night shift in rest home. Phone 385-4346.

26 FEMALE HELP WANTED

TYPIST WITH INSURance experience to work in real estate office. Full time or part. Apply Victoria Press, Box 567.

AVON CALLING
$40 A WEEK OR MORE SPARE TIME? AVON estimates many Avon Representatives earn that much. Find out how easy it is to get started. Call: Mrs. S. Burkinshaw 384-7345.

GO-GO DANCERS
Dancing instructions provided. For cabaret work, must have experience or seek a career in dancing. Only interested persons need apply. 1065 Holmes Ave. between 6 and 8 o'clock.

NATIONAL INVESTMENT COMpany requires clerk-typist with cash experience. Must have pleasant personality and enjoy dealing with the public. Reply in handwriting to Victoria Press, Box 601.

EXPERIENCED TELLER REquired immediately for downtown bank. 384-1171.

TELLER REQUIRED, EXPERIence preferred. Apply Toronto Dominion Bank, 1405 Douglas Street.

CLEANING LADY WANTED from 10-3, six days a week. Victoria Press, Box 583.

29 SITUATIONS WANTED MALE

MECHANICAL ESTIMATOR AND supervisor. Plumbing, heating, hot water and steam, gas and industrial pipe fitting. Good background and experience desires employment with established contractor on Vancouver Island. Replies kept confidential. Victoria Press Box 615.

DUTCH LANDSCAPER
Complete gardening and landscaping service including cleanup, rearranging, pruning, tree removal, rock walls, stone work, fencing, decorative carpentry, supply of nursery stock, designs, etc. 386-1541.

TRAVEL INDUSTRY EXPERIENCE SOUGHT
Widely travelled bachelor, 42, seeks employment where his first-hand knowledge could be of benefit to others. Phone Bill Kelman at 598-5013 to discuss it.

HARD-WORKING YOUNG MAN needs full or part-time evening work. Adaptable. Experienced in cooking, janitorial work and dishwashing. Will consider anything. Phone 384-2689.

2 JOURNEYMEN PAINTERS, 40 years combined experience, will work for any fair wage. You name your price. Try us. 384-3434, 478-1254.

AMBITIOUS YOUNG MAN, 23, wishing to prove himself, by working a trial week free, to show ability. 656-5183.

DRAIN TILE, GARDENING, painting, digging ditches, cement work and cutting down trees. 385-4535.

YOUNG MAN INTERESTED IN an architectural career would like a draughting job. Phone Ron, 592-1163.

CARPENTRY; BASEMENT finishing, alterations, repairs 479-6782.

EXPERIENCED MEAT CUTTER for full-time position. 592-0761.

CASUAL WORK AND PAINTING. General handyman. 383-8011.

30 SITUATIONS WANTED FEMALE

YOUNG WOMAN, RESPONSIBLE. Willing worker. Experienced telephone answering. Have dealt with public. Also have knowledge of typing, bookkeeping. Would make good receptionist. 479-2092.

LADY—EDUCATED, VERSATILE, would like 4-5 hours morning employment daily. Companion, chauffeur, etc. — not housework — good cook, have car. Please phone 383-6165, mornings.

EXPERIENCED BOOKKEEPER requires part time work. Phone 479-1320 mornings only.

WOULD LIKE WORK IN REST home or restaurant kitchen. 386-3747.

WOMAN WANTS WORK, NO EXperience but willing to learn. 383-0496.

LOVING CHILD CARE, MY home. Kenneth and Glanford. 479-1478.

RELIABLE WOMAN REQUIRES part-time cooking in private home or small hotel. 382-7547.

I WILL BABYSIT IN MY HOME, Richmond-Jubilee area. 598-1116.

HOUSEWORK DAILY 4-5 HOURS, $2 per hour. 386-1962.

EFFICIENT HOUSEWORK done, by day. $2 per hour. 479-7698.

COMMUNITY SERVICES INFORMATION DIRECTORY

Adoption, Foster Care, Child Protection, Unmarried Parents:	
— Victoria, Oak Bay, Esquimalt, Saanich and Central Saanich	382-5121
— View Royal, Langford, Colwood, Sooke	478-5516
— Sidney, North Saanich, Gulf Islands	656-3941
Alcoholism	383-0415
Birth Control	384-0571
Cool Aid	383-1951
Crisis Line (24 Hours)	386-6323
Cowichan Crisis Line	748-8134
Day Care, Family and Marriage Counselling	382-5121
Emergency numbers, see the inside cover of the Telephone Directory:	
Environmental Centre	388-9832
Family Allowance, Old Age Security and Guaranteed Income Supplement	388-3631
Financial Assistance (Social Allowance and Supplement to Old Age Security):	
— Victoria	384-0571
— Saanich	385-4451
— Oak Bay, Esquimalt, Langford, Colwood, Sooke	478-5516
— Sidney, Central and North Saanich Gulf Islands	656-3941
Greater Victoria Assoc. for Retarded	382-4212
Handyman Service to Senior Citizens	383-7515
Homemaker	382-5135
Legal Aid — Criminal	386-1465
— Civil	382-6111
Saanich Mental Health Centre	479-1602
Victoria Mental Health Centre	382-6111
Public Health (Pre-Natal, Well Baby, Immunization and V.D. Clinics; School Health Services; Sanitation Services):	
— Victoria, Esquimalt	384-0571
— Saanich, View Royal	386-3251
— Oak Bay	598-3311
— Langford, Colwood, Metchosin	478-1757
— Sidney	656-1188
— Sooke	642-3122
— Ganges	537-5424
School Districts	
Community Information Officer	592-1211
No. 61 — Oak Bay, Esquimalt, Saanich, City of Victoria	592-1211
No. 62 — Langford, Colwood, Metchosin, Port Renfrew	478-1781
No. 63 — Rural Saanich, Central Saanich, North Saanich, Sidney	656-1111
Services for the Elderly	388-4268
Suicide Prevention	386-6304
Information on Community Health, Welfare, Recreational, Educational and Cultural Services	383-3133
Volunteer Bureau	383-4424

Published Daily as a Public Service

Classified—Victoria's Largest Proven Market Place—Where Your Articles Sell Faster! Cost Less to Sell—386-2121

Bruce Lowther

ALL SORTS: Longstreet's dog Pax has been named best TV animal performer of 1971 by the Hollywood group that gives out the annual Patsy awards. That's all right, I guess, but I don't know whether to laugh or cry over the fact the Patsy for the best movie animal performer last year went to the rat that played the title role in Ben. I'm not kidding.

The Consumers Association of Canada is said to be planning a round-the-clock check of commercials on local TV stations in many Canadian cities during one week each in December, March, June and September It's not kown if Victoria is one of the cities.

For the record, it was the Polaroid company that kept French Chef Julia Child on PBS television. The firm put up $80,000 for her present 26-episode season.

BUREAU OF USELESS INFORMATION: Wednesday's answer — Anyone whose years are no longer callow should remember The Rebel, wherein the late Nick Adams played Johnny Yuma as that rotten chorus sang in the background. Adams got his big career boost as Andy Griffith's sidekick in the movie version of No Time for Sergeants, and then died far too young.

Today's question — Well-constructed women often have made viewing better than bearable. Identify the stars of Honey West and the long-ago policewoman series Decoy, plus the blonde in Daktari, and I don't mean Clarence. Answers Friday.

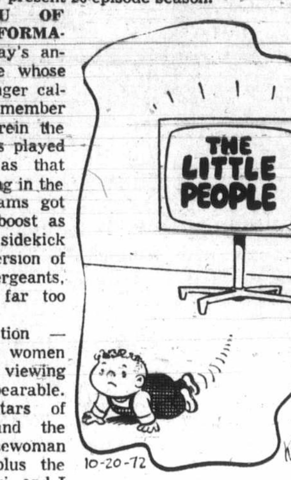

"Now, these important messages . . ."

Thursday Highlights

● 5:00 p.m.—Latest game of baseball's world series. On Channel 2, this will delay Maude until 9:30 p.m.—2, 5, 6.

● C 9:00—International Performance features music from Wagner's Tristan and Isolde and the Tchaikovsky piano concerto by Martha Argerich and the ORTF orchestra. A French TV dandy—9.

10:00—A special by KING about Taiwan—5.

CABLE 10—7:00 p.m., Rosemary Wormald's Floral Creations 7:30, You and the Law 8:00, Canadian Forces Pacific; 8:30, Project Travel 9:00, Bud Pauls with B.C. Trails.

Thursday Movies

9:30 a.m.—When In Rome (1952 conman comedy, mostly a bore), Van Johnson, Paul Douglas. Made by MGM when MGM wasn't making good films—4.

12:00 noon—Sudan (1945 garbage). From the Maria Montez-Jon Hall-Turhan Bey symposium of silly stinkers —13.

C 12:45—The Savage (fair 1952 Charlton Heston western). White general: "What do the drums say, medicine man?" M.M.: "I don't hear any drums and you have a headache"—6, 8.

C 4:00 p.m.—Story of a Woman (1968 soaper, slick but soggy), Robert Stack, James Farentino, Bibi Andersson—7.

C 7:30—Better a Widow (fairish 1969 romantic comedy-drama), Virna Lisi, Peter McEnery. Again, the skin bits likely have been cut—13.

C 8:00—Marriage on the Rocks (crummy 1965 romanticomedy), Sinatra, Dean Martin, Deborah Kerr. For a guy with a lot of talent, Sinatra made a lot of lousy movies—5.

C 9:00—Cry for Happy (1961 geisha comedy), Glenn Ford, Miyoshi Umeki, Donald O'Connor. If you find anything funny in it, you're a better man than I am, Geisha Din—7.

C 9:00—The Defector (1966 spy drama, pretty good), Montgomery Clift, Hardy Kruger. Clift also had talent but it was too much for him—12.

C 11:30—Saddle the Wind (average 1958 Robert Taylor western)—7, 12.

● 12:00—Ship of Fools (1965 this-was-life drama, Anton Walbrook, Edith Evans. This English dandy starts the best late-movie run in months—2.

● 12:00—Ship of Fools (0965 this-was-life drama, long but finely acted), Vivien Leigh, Oskar Werner, Lee Marvin, Michael Dunn, Jose Ferrer, Simone Signoret and many more. If you have the time—6, 8.

● 12:30 a.m.—My Little Chickadee (1940 W. C. Fields vs. Mae West). If you don't have time for Ship of Fools, find time for this chuckler—13.

1:35—Ambush (another average Robert Taylor western, from 1950). White captive maiden: "What do the drums say, Brave Warrior?" B.W.: "Me not Brave Warrior baby, me Monty Hall. Let's make a deal"—12.

Thursday Radio

10:00 a.m.—Between Ourselves recalls the Titanic—CBU-FM (105.7).

● 5:00 p.m. — Latest game of baseball's world series—CJVI (900), CBU (690).

7:00—A Vancouver Symphony Orchestra concert with Steve Staryk and violin concertos by Bach and Prokofieff —CBU-FM (105.7).

8:00—Encore repeats a drama set in Nova Scotia's Annapolis Valley—CBU-FM.

●—Recommended C—Color.

Program Schedules for Thursday

Programs subject to last minute changes by stations concerned.

CBUT 2	KOMO 4	KING 5	CHEK 6	KIRO 7	Time	CHAN 8	KCTS 9	KTNT 11	KVOS 12	KTVW 13
	It's Your Bet	Today	Canada A.M. (7)	J. P. Patches	8:00	Canada A.M. (7)			Cartoons	
	This Morning	Today	Good Morning	Capt. Kangaroo	8:30	Good Morning			Capt. Kangaroo	
	This Morning	Dinah's Place	Yoga	News	9:00	Yoga	Tales; Spanish	Garner Ted	Jokers Wild	Cartoons
Mr. Dressup	Movie	Concentration	Mr. Dressup	News	9:30	Tracy Trouble	Working; Art	Price Is Right	Price Is Right	Project 13
Canadian Stories	Movie	Sale of Century	Canadian Stories	Gambit	10:00	Eye Bet	Electric Company	Jack LaLanne	Gambit	Project 13
Giant; Helene	Movie	Hlywd Squares	Giant; Helene	Love of Life	10:30	Family Affair	Work; Music	New Zoo Revue	Love of Life	Project 13
Sesame Street	Not Women Only	Jeopardy	Ed Allen	Where Heart Is	11:00	Jean Cannem	Worlds; Music	Romper Room	Where Heart Is	Stump Stars
Sesame Street	Bewitched	Who, What, Where	Hogan's Heroes	Search for Tmrw.	11:30	Jean Cannem	Sesame Street	Romper Room	Search for Tmrw.	Joanne Carson
Luncheon Date	Password	Take Time	Noon Show	News	12:00	News; Pete	Sesame Street	Three on Match	Merv Griffin	Movie
Luncheon Date	Split Second	Take Time	Noon; Movie	As World Turns	12:30	Pete; Movie	Minorities	Days of Our Lives	Merv Griffin	Movie
Bob Switzer	All My Children	Doctors	Movie	Guiding Light	1:00	Movie	Music Lessons	Gourmet	Merv Griffin	Movie
Gourmet	Let's Make Deal	Another World	Movie	Edge of Night	1:30	Movie	Reach; Spanish	The Saint	That Girl	Movie
Paul Bernard	Newlywed Game	Peyton Return	Movie	Many-Splendored	2:00	Movie	Eye; Covers	The Saint	Many-Splendored	Fugitive
Dream of Jeannie	Dating Game	Somerset	Victoria Scene	Secret Storm	2:30	Somerset	Covers; Images	Don St. Thomas	Secret Storm	Fugitive
Take 30	General Hospital	Mike Douglas	Take 30	Family Affair	3:00	Another World	Hathayoga	Jonny Quest	It's Your Bet	Three Stooges
Edge of Night	One Life to Live	Mike Douglas	Edge of Night	Green Acres	3:30	What's Word?	Julia Child	Brakeman Bill	What's My Line?	Superman
Family Court	Love U.S. Style	Mike Douglas	Family Court	Movie	4:00	Anything Game	Sesame Street	Flintstones	Cartoons	Tony Visco
Drop-In	Ponderosa	News	Drop-In	Movie	4:30	Flintstones	Sesame Street	Gentle Ben	Cartoons	Tony Visco
Baseball	Ponderosa	Baseball	Baseball	Movie	5:00	Beat the Clock	Mister Rogers	Gilligan's Island	Favorite Martian	Tony Visco
Baseball	News	Baseball	Baseball	Movie	5:30	Hogan's Heroes	Electric Company	Eddie's Father	Truth or Conseq.	F Troop
Baseball	News	Baseball	Baseball	News	6:00	News	Ripples; Friends	Dream of Jeannie	To Tell Truth	Name of Game
Baseball	News	Baseball	Baseball	News	6:30	News	Heart Watch	That Girl	News	Name of Game
Baseball	To Tell Truth	Baseball	Baseball	Circus	7:00	George	Seattle Series	Bev. Hillbillies	Price Is Right	Name of Game
Baseball	Issues '72	Baseball	Baseball	Mouse Factory	7:30	Comedy Pilot	Seattle Series	What's My Line?	Mary Tyler Moore	Movie
Sportscene	Mod Squad	Movie	Owen Marshall	The Waltons	8:00	Frisco Streets	Advocates	Dragnet	The Waltons	Movie
Hourglass	Mod Squad	Movie	Owen Marshall	The Waltons	8:30	Frisco Streets	Advocates	Merv Griffin	The Waltons	Movie
Hourglass	The Men	Movie	Lawrence Welk	Movie	9:00	George Kirby	Intl. Performance	Merv Griffin	Movie	Movie
Maude	The Men	Movie	Lawrence Welk	Movie	9:30	Here Come 70s	Intl. Performance	Merv Griffin	Movie	The Baron
Get Smart	Owen Marshall	Taiwan	Emergency	Movie	10:00	Ghost Story	State Candidates	News	Movie	The Baron
Film	Owen Marshall	News	Emergency	Movie	10:30	Ghost Story	State Candidates	News	Movie	Ghost, Mrs. Muir
News	News	News	News	News	11:00	News		Untouchables	Rifleman	Virginian
News; Movie	Dick Cavett	Johnny Carson	News	Movie	11:30	News		Untouchables	Movie	Virginian
Movie	Dick Cavett	Johnny Carson	Movie	Movie	12:00	Movie		News	Movie	Virginian
Movie	Dick Cavett	Johnny Carson	Movie	Movie	12:30	Movie			Movie	Movie

30 SITUATIONS WANTED FEMALE

MATURE PRACTICAL NURSE requires work. Cooking, light duties, or nursing care. 5-day week or less. Non resident. Own transportation. Victoria Press, Box 613.

LICENSED PRACTICAL NURSE. Victoria area. Day shift only. Phone 382-3906.

LOVING CARE. MY HOME. Monday-Friday. References. 385-6554.

31 SITUATIONS WANTED MALE OR FEMALE

YOUNG COUPLE WANT TO caretake private residence or island. Victoria Press, Box 573.

EXPERIENCED, RELIABLE couple would like janitorial work, evenings only. 478-6267.

32 TRADE SCHOOLS

TRAINEES WANTED IBM Keypunch Computer Programming N.C.R. Machine Accounting For appointment phone McKay Career Training. 384-0912.

33 BANDS, MUSICIANS AND ORCHESTRAS

OPEN FOR ENGAGEMENTS Versatile pianist organist. Returned from Alaskan Cruises. Will play for clubs, weddings and parties, 384-7967.

TOM ROWLEY, FROM ENGland. Plays organ-piano with rhythm. For listening or dancing. 383-6692.

WEDDINGS ... SPECIALIZED music by J.G.A., 478-2468.

36 BUSINESS SERVICES AND DIRECTORY

Accounting Service

ACCOUNTING, PAYROLLS Systems and taxation. Business consultants. Copying service. We are specialists in our field, and are noted for our reliability and service.

SIMKIN ACCOUNTING SERVICE 31A Cadillac Building, 386-7074

COMPLETE ACCOUNTING: TAX SPECIALIST: BUSINESS CONSULTANT. MR. E. BOYKO Public Accountant 1545 North Dairy 382-9769

Blasting

INSURED BLASTING. RESIDENtial and commercial. Reasonable rates. 478-1819 or 478-6748.

Books

POOR RICHARD'S USED BOOKS Bought — Sold — Exchanged 923 Fort. 384-4411, 106 W. Burnside

Bulldozers

HENSON BULLDOZING LTD. Loading, hauling, excavating and backfilling. Gravel, topsoil and fill. Land clearing and burning. Specializing in subdivision developments. Free estimates. Phone 479-4234.

"I DIG YOU" T. HARPER EXcavation. 478-7465 evenings and when the birds rise.

Carpenters

FOR THE HOME-OWNER 20 years in business gives prompt service, for that extra room or any repairs, cabinets and finishing a speciality. For free estimate call 388-6193. Stucco and plastering 383-4779.

36 BUSINESS SERVICES AND DIRECTORY

Carpenters

BILTRITE CONST. If you want the job done Rite — call Bilt Rite for all your home renovations, in town or out of town, all work guaranteed. John, 384-6969, Larry 592-9527.

D. A. SMITH Remodelling, renovations or general repairs. Free estimates. 386-8002.

G. C. LUNEY Alterations, repairs, additions, Estimates 477-2470 after 6

WE SPECIALIZE IN HOME REpairs, renovations, garages, etc. Expert workmanship at reasonable rates. Free estimates. 598-1241.

RENOVATIONS, ADDITIONS, framing, finishing, cabinets. By hour or contract. 478-6267.

QUALITY WORK AT REASONable rates. Additions, renovations Estimates, plans. Gloyer, 656-3745.

FULLY QUALIFIED CARPENter requires employment, hourly or contract. 384-0894.

ADDITIONS, ALTERATIONS AND repairs, free estimates, fast service. 477-6858, 658-8423.

SMALL JOBS MY SPECIALTY Howie 478-4705, 478-2633

KITCHEN CABINETS, VANITIES, very reasonable. Phone 652-2587.

Carpets and Linoleum

PROPYLON HARDTWIST Four Colors Special $9.50 sq. yd. LUXURIOUS NYLON SHAG 4-tone tweed effect, 5 colors. Now $10.95 sq. yd., Reg. $14.95 sq. yd. HOURIGAN'S CARPETS AND LINOS LTD. 715 PANDORA AVE. 386-2401

CARPET TREND BROADLOOM $2.95 to $16.95 sq. yd. Thousands of yards to choose from. 386-7501

PARKER JOHNSTON LTD. 1314 Broad Street 382-9181

Carpet Cleaning

ASK ABOUT OUR 20 PER CENT OFFER ON CARPET CLEANING! REMEMBER ... We also clean and repair upholstered furniture! THE CARPETORIUM 1210 Wharf St. 384-4125

J AND C CARPET CLEANING, special introductory offer. One-third off all carpet cleaning. Example 9x12 regularly $11 now $7.65. Offer for October only. Free estimates. Please phone 386-9103.

CARPETS NEED CLEANING? For the most effective on-location cleaning, call Baron Steam Carpet Cleaner, specializing in wall-to-wall and shag. Commercial or residential. Phone 477-3414.

Cement

WEST COAST CEMENT FINISHING 388-6960

GERDA CEMENT FINISHING. Basements, sidewalks, driveways, etc. 388-4806, 479-4756.

DRAINS — CEMENT — SEWERS 384-8306 Frank Politano 383-3495

Chimney Cleaning

COMPLETE CLEANING OF chimney, furnace and vents. Reasonable rates. 385-4131.

Cleanup Service

LET ME CLEAN YOUR YARD, basement, garage and attic for the usable articles or bottles or anything you wish to pay me with. I also do excellent gardening, landscaping, tree and hedge trimming. Car removal, house painting, roofing, and general maintenance. Gutter work, residential and commercial daily and weekly disposal service. Also will buy any article of use. Will move anything anywhere for very low fee. No charge for distance. Call "Ollie." 385-1661.

$5 MINIMUM CHARGE Young men with trucks will do yards, basements, composts, etc. Roto-tilling, tree removal and moving. Very reasonable — free estimates. Rick O'Dell, 384-6111, 479-2858 Servewell Services

A. G. PERSONAL CLEANUP SERVICE Houses, halls, storage sheds, stores vacuum cleaned. Contracts invited. All rubbish hauled away. 479-4067 after 6 or 388-5717 anytime.

NO CHARGE AND UP Two young responsible men have large truck. Basement, attics, composts, etc. Very reasonable Bob's, 386-2451 anytime.

GLANVALE DISPOSAL SERVICE If you have a disposal problem big or small we have the answer. Containers available 382-4430 or 478-7929.

PROMPT AND EFFICIENT clean-up service. Basements, composts, miscellaneous debris. Call Larry, 388-6373 after 6 p.m., 382-4627.

$3.50 AND UP Specializing in small jobs. 386-7316

IMMEDIATE CLEAN UP SERvice. Large truck. 384-1755, 386-7225.

ALLANSON'S EMPHASIZES quality and prompt service. Try our prices. 386-0322.

A. G. PERSONAL CLEANUP. Minimum $2.50. 479-4067 after 6 p.m.

COMPLETE CLEANING SERvice. House cleaning, basements, gardening. Free estimates. 479-1219.

MAN WITH PICK-UP, SMALL clean-ups anytime. 478-7908.

Contractors

W. CAMPBELL LTD. General Contractors Building Consultants 479-3904

WHEATON CONSTRUCTION LTD. Design, Build and Renovate 382-2159

ATTRACTIVE AND PRACTICAL. Remodel your bathroom and kitchen cupboards with easy to care for arborite. Days 477-5114. Evenings 382-9022 or 592-1482.

DESIGN—RENOVATIONS 382-3421 Pacific Coast Insulation and Roofing Co. Ltd.

FARMER CONSTRUCTION Design — Renovations 388-5121

COULTER AND ASSOCIATES CONSTRUCTION LTD. Complete building service. Free estimates. Office, 386-1636.

Alterations—Repairs—Cabinets WILLIAMS, BRAY AND WILLIAMS LTD. 853 CORMORANT ST. 386-7741

36 BUSINESS SERVICES AND DIRECTORY

Contractors

FEATURE KITCHEN and Home Improvement Centre 2610 DOUGLAS ST. Vanc. Island's only EXCLUSIVE kitchen centre SPECIALISTS for kitchens, bathrooms, renovations, additions, garages. FREE ESTIMATES The finest selection of KITCHEN CABINETS and VANITIES. FIRST CLASS service at ECONOMY PRICES. Phone 385-4921

SIMPSONS-SEARS CITATION KITCHEN CABINETS Let our planning and design experts plan your "Dream Kitchen" Superbly crafted cabinets in luxurious hardwood finishes. Phone for free no-obligation estimate. When you remodel rely on the experts at SIMPSONS-SEARS 388-9111

HOME MODERNIZATION Expert Work Throughout B.C. Porches added. New aluminum windows. Re-roofing. New roofs. Asphalt. Aluminum. Duroid mineral siding. Aluminum siding, gutters and down pipes. Written guarantee. Penfold Roofing Co. Ltd. 3317 Cedar Hill Road Victoria, B.C. Phone 384-4620

WILL DO WORK ANYWHERE, Vancouver Island and Gulf Islands area. Complete service, new construction, remodelling, drafting and design. Phone anytime, Mr. Taylor, 384-2565 collect.

DO IT BEFORE IT'S TOO LATE Johnny on the Spot; gutters, paintin and roofin. No job too small. All work guaranteed. Free estimates. Very reasonable. 384-8413 or 598-2265.

INSCAPE DESIGNS 386-2764 The Best For Less

FRAMING, RENOVATIONS, ADditions, kitchens and repairs. Phone Alright Builders. 479-1160.

J. and H. WOODWORK 598-2221

Dressmaking

HEATHER'S TAILORING Suites, dresses and alterations. Reasonable prices. Satisfaction guaranteed. 385-5479.

BRIDAL RENTALS, COSTUMES, formals, dressmaking. 28 Burnside W 385-1542 Fashion Craft Shop.

ANN'S DRESSMAKING, SPECIAlizing in alterations. Hems $1.50 up. 386-9466.

EXPERT FUR REPAIRS AND alterations. 383-0493.

Drywall

PACIFIC DRYWALL CO. Phone 383-7820 anytime

Electrical Contractors

ELECTRICIAN WANTED FOR labour contracts or sub contracts for General Contractor for approximately one house per week. 382-8321.

OLDER HOMES REWIRED—NO down payment. We finance through B.C. Hydro Plan. EDDY'S ELECTRIC — 385-7666

McCOY ELECTRIC New and Older Homes Rewiring Expert—Electric Heating 386-0822 or 479-7561 Eves.

RESIDENTIAL REWIRING Electric heating, appliances installed. Hydro financing. BUCKLE ELECTRIC 479-3941 385-8082

I WILL FIX HOUSEHOLD ELECtrical appliances in my own home. Reasonable rates. 384-2754.

Fencing

CHAIN LINK FENCING — Free Estimates — SIMPSONS-SEARS 388-9111

CHAIN LINK FENCING D.D.P. ENTERPRISES—385-1512

PACIFIC FENCING, 592-4161 Screen block—Chain link—Wood

Flooring and Sanding

JIM DUNCAN Floor sanding and refinishing, exp. 386-1509 anytime.

Furniture Refinishing

BEDROOM-DINING ROOM suites. Pianos. 383-5521, Alpha Finishers Ltd., Eves., 385-3519.

Gardening

"BRENTA GROWERS" Excellent workmanship offered in complete garden maintenance, fall and spring clean ups, re-arrangements and tree services by professionally trained and for many years experienced landscape-gardener. Reasonable prices plus satisfaction. 652-2881 (24 hours).

A. G. PERSONAL CLEANUP SERVICE, GARDEN AND LAWN MAINTENANCE Rockeries rearranged, leaves raked, lawns planted. Pruning fruit trees or ornamental shrubs. Contracts invited. All rubbish hauled away or burned. 479-4067 after 6 or 388-5717 anytime.

LICENSED GARDENER Clean-up, pruning, etc. Gardening by contract G. BARTA 479-3900

VAN HUET GARDEN MAINTEnance, power raking, aerating, clean-up, 383-8560.

KEN'S LAWN AND GARDEN Care. Yard maintenance, fall cleanup, landscaping. 479-3773.

EXPERIENCED GARDENER for pruning and garden clean-up. 383-8363.

ED'S TRACTOR SERVICE Aerating, power raking, fencing. 479-2204.

HARVEY'S GARDEN SERVICE: new lawns, rotovating, etc. Mr. Fong, 479-7078.

Gutter Cleaning and Repairs

— SKYLINE — Seamless Metal Gutters Ltd. Aluminum 5" continuous gutters. Free estimates 382-8807

36 BUSINESS SERVICES AND DIRECTORY

Gutter Cleaning and Repairs

5" CONTINUOUS ALUMINUM Gutter In Baked Enamel "We make it!" Insist on 5", you pay no more. Takes care of itself for 20 years. "Easy terms." B.C. Aluminum, 479-3232

GUTTERING Use our 20-year guaranteed white aluminum guttering. SIMPSONS-SEARS 388-9111

GUTTERS CLEANED AND REpaired, down pipes replaced. Free estimates on new gutter and roofing. All work guaranteed. 598-4551.

FIBREGLASS SEAMLESS GUTter. Poly-plast Products Ltd., 656-4389. Free estimates.

NU-TONE ALUM. SPECIALIST Gutters, siding, shutters. 383-6733

Landscaping

"BRENTA GROWERS" Outstanding workmanship in all phases of landscape construction. Reasonable prices. 652-2881 (24 hours).

DUTCH LANDSCAPERS Lawns, rockeries, patios, fish ponds, waterfalls, designing, complete tree service, 30 years experience. 479-7474.

BARKER LANDSCAPING Rock Work, patios, etc. Lawn specialists. Terms. 382-8323.

HARVEY'S LANDSCAPING, NEW lawns, new designs, etc. Mr. Fong. 479-7078.

SALEM GROWERS LTD. 652-2973 652-3318

Masonry

VIC AND MARTIN'S Stonemasons, landscaping, house facing, fireplaces, retaining walls, etc. Everything supplied including shrubs and perennials. 24-hr. answering service, 383-7461.

FIREPLACES AND REPAIRS, tile, slate, marble, brick and stone work. Sickes Masonry, 479-7348.

FIREPLACES, STONE WALLS, all brick work, Guaranteed. 383-7751.

FIREPLACES, CHIMNEYS AND repairs. Ron Henson, 478-1557.

BENITO BROS. MASONRY AND stonework. Reasonable. 477-4434.

Moving

INSURED FURNITURE VANS 2 experienced men Prices you can afford Save-Way Movers 382-3340 or 478-3964

Painters and Decorators

ISLAND DECORATORS Painters Paperhangers Spray Painters Plaster Repairs Convenient Time Payments 383-9059 Eves. 382-1479

CLARK AND PATTISON PAINTING CONTRACTORS LTD. Brush or spray. Paperhangers. Texture and vinyl work. Will do all or part of any job. Paint store. BAPCO, GENERAL and PRATT AND LAMBERT paints, and rentals of all painters' equipment. Terms if desired. Phone 384-0443. 760 Bay St.

BROTHERS PAINTING AND DECORATING Free appraisals, color consultant. All types of painting. All types of repairs. Commercial, farm, residential. Lowest rates. Terms. Work guaranteed. 383-8112.

TED HILL-TOUT A complete decorating service, Interior and exterior — spray or brush — papering — store — terms. For careful work at reasonable prices, please call 598-4012.

WEBB AND SON 384-6827 — Paperhanging, painting. Quick, clean, reliable. First-class workmanship. 30 years' experience Victoria. Terms if desired.

NON UNION Professional painters will paint your home inside or out at the lowest rates available. 479-7729.

MCLEAN AND SONS Interior. Exterior. High quality. Low price. Free estimates. 592-3490.

PAINTING AND DECORATING Reasonable rates. Satisfaction guaranteed. Terms. 382-7885, 479-2473.

NU-TONE PAINTING Free Estimates — Quality Work Reasonable Rates 383-6733

CARL ANDRIESSEN Experienced Dutch Painter Low Prices — 592-4033

EXTERIOR AND INTERIOR Special low prices. For clean job Phone Douglas, 477-5207.

PAPER HANGING, PAINTING. Tommy Harker, 383-3474.

SCANDINAVIAN Painters and Decorators. 382-0713

Plasterers

STUCCO, DRYWALL AND IMITAtion granite stone. Commercial and residential. Stan Olson, 383-0897 after 5 p.m.

COLEMAN PLASTERING LTD. Quality work, keen prices. Free estimates for stuccoing your older house. Ph 598-3433.

FRED BLANCHARD AND SONS Plaster, stucco, drywall Repairs our speciality 656-3638 656-4556

STUCCOING, PLASTERING Alterations. Reasonable. 479-4779.

Plumbing and Heating

S. H. BROWN Repairs—Remodelling—New Work 479-5641 4051 Wilkinson

Roofing and Siding

SIMPSONS-SEARS ASPHALT SHINGLES Supplied — Installed Ask about our exclusive heavy duty 250-lb. Super lock, 15-year guarantee. SIMPSONS-SEARS Roofing Materials 388-9111, Local 264.

PARKER JOHNSTON LTD. 1314 BROAD STREET, 382-9181 "Roofing Victoria Since 1935"

NEW ROOFS AND RE-ROOFing. Free estimates. No job too small. 598-4551.

ATLAS ROOFING. ROOFING AT its best. John Sipos. 592-4921.

36 BUSINESS SERVICES AND DIRECTORY

Stamps and Coins

CANADA COLLECTION IN Minkus Album, $520. Lyman for $200 or pick what you want for ½. Scott, 592-3957.

NORTHERN RHODESIA STAMP, used, No. 17 very fine. $35. 592-3957.

Tree Service

MT. VIEW TREE SERVICE Everything in trees. Estimates. Insured. 479-3873 or 479-1567.

VICTORIA TREE SERVICE, free estimates, insured. 382-6466 or 388-7207.

Upholstery

DANISH UPHOLSTERY Estimates -- Delivery -- Pickups FREE Phone 652-1591 Anytime

Window Cleaning

SUNSHINE WINDOW CLEANING — Personal service to residential customers. For appointment, 479-7071.

38 TRAVEL

CHARTER BARGAINS London, $225 return Mexico, $276 return (Air fare, hotels and transfers included.) Hawaii, $215 return (Air fare hotels and transfers included.) 386-2485 CHARTER FLIGHT CONSULTANTS

FOUR SEASONS TRAVEL. 212-620 VIEW ST., VICTORIA, YOUR ONE-STOP COMPLETE TRAVEL SERVICE, ANNOUNCE NEW LOWER TRANSATLANTIC CHARTER-FLIGHT FARES AND RECOMMEND RELIABLE CANADIAN LICENSED AIRLINES ONLY. RELAXED REGULATIONS AND RESTRICTIONS ARE EXPECTED TO CREATE HEAVY DEMAND, PLEASE RESERVE EARLY. 384-7108.

XMAS AND EASTER Charter Flight Lists TO Europe, Hawaii, Spain now available at BUDGET TRAVEL LTD. 641 JOHNSON 384-7121

CHARTER FLIGHT DISCOUNT CLUB Offering you new low fares FALL—XMAS—SPRING Vancouver-London return from $224 1 Way London-Vancouvtr $80 Hawaii Christmas Special 17 days from Vancouver $325 430-1070 Douglas 385-9725

39 PERSONALS

TO WHOM IT MAY CONCERN Be it known that I, Keith A. Phillip of the City of Victoria, Province of British Columbia, will not be responsible for any debts incurred in my name on or after this date without my personal consent. Dated at Victoria, B.C. this 18th day of October, 1972.

WANTED: 20 SINGLE YOUNG gents with some knowledge of square dancing to join beginners class. Attractive young ladies present as partners. Dial 478-3978 or 478-2216 after 6 p.m.

MAN, 45, WISHES TO MEET wholesome woman, 20-25, non-smoker or drinker. Please no swingers or painted dolls. Object companionship. Victoria Press Box 606.

ATTRACTIVE WIDOW, HAPPY disposition, seeks steady companionship of unattached active, educated man around 50 years, 5'10" or over. Victoria Press, Box 585.

ANYONE WHO BELIEVES THEY have been unjustly treated by the Workmen's Compensation Board, anywhere in British Columbia, write or phone Tom Moran, 4155 Douglas, Victoria. 479-2049.

WANTED An adoption home for two boys, brothers, ages nine and eleven. Contact Mrs. Donna Dippie, Family and Children's Service, 382-5121.

BIRTH CONTROL CLINIC 1947 Cook St. Tuesday, 7:30-9:30 p.m. Appointments 384-0574

IDA METZ HUNT, PLEASE CALL Georgia at 382-9327. 1335 Pembroke.

ALCOHOLICS ANONYMOUS If you have a drinking problem and want to quit, phone 383-0415.

PREGNANT AND DISTRESSED? Birthright can help you. 384-1431.

40 BUSINESS PERSONALS

VICTORIA RENTAL AID SERvice free to landlords and tenants such as pensioners, low income earners and recipients. Property will be checked every 3 months. 385-3933, 385-5542.

500 BUSINESS CARDS $12 PLUS TAX 24 HOUR SERVICE PALADIN PRESS 1104 DOUGLAS ST. 383-4321

POWDER POST BEETLES, TERmites and other pests are destructive. Avoid costly control. Professional Ecological Services 384-4423

TIRED OF DISGUISING YOUR FIGURE? After treatments at Milady's you can buy that wardrobe to suit your personality. 385-3389.

EXPERIENCED CROCHET teacher will be taking students in own home. James Bay area. 382-7636, 5-11 p.m. only.

HELENA IS BACK TEA READing Tuesday, Wednesday, Thursday, 2-4:40 p.m., Guvnor's Pancake House, 712 Yates.

PROFESSIONAL PERSONALIZED Sewing Machine Service in your home. F. Rogers. Phone 477-8126 or 382-9653 anytime.

VICTORIA HYPNOSIS CENTRE LTD., Ste. 101-645 Fort St. 388-9722. FREE LITERATURE AVAILABLE

TYPING — ALL KINDS. EXPErienced legal secretary, my home. 382-9050.

MRS. PAYN-JONES, TRANCE medium, questions answered, advice given. 386-3603.

TYPING IN OUR HOME, PICKUP and deliver, letters, manuscripts and book-length reports. 383-9823.

HOW TO QUIT SMOKING? SMOKE WATCHERS. 383-6914

TAROT CARD READINGS. 592-4112.

42 EDUCATION

FRENCH TUTORING 384-9175

42 EDUCATION

IS YOUR CHILD FRUSTRATED — having difficulty with school work? If so call me at 384-9472 after 6 p.m. I'm an experienced qualified teacher providing tutoring in Grades 1-4 reading, Grades 1-3 math. (Other subject areas subject to discussion.)

BUILDING CONSTRUCTION workers. Get more money, promotions. Learn Blueprint reading the easy way. Practical Home Study Diploma Course. Free information. Write today. Primary Drafting School, Box 6218VC, Station F, Hamilton, Ontario.

TUTORING — PROFESSIONAL help by experienced teacher. French, Math, new and old method. 598-2331.

HIGH SCHOOL AT HOME. Canada's Leading School. Free booklet, National College, 444 Robson St., Vancouver 3, B.C. 688 4913.

FAMOUS SCHOOL HOME STUDY course for artists, writers, photographers. If interested write 3229 Rutledge, Victoria.

GERMAN TUTORING AND CONversation by experienced German teacher, Frau Henkel. 382-0585.

60 FUEL

DOUBLE SCREENED SAWDUST Available Now Ideal Fuel Ltd. 382-4622

DAVIES BROS. FUEL. FRESHLY cut alder and fir, $15 per pickup load delivered. 642-3057.

FIREWOOD, ALDER AND FIR, $25 per cord. 386-3836 after 5.

63 TIMBER

WANTED; TIMBER STANDING or felled. Fir, cedar or hemlock logs. Top prices paid. Ideal Sawmill Co. Ltd. 385-0441

65 BUILDING SUPPLIES

STEWART & HUDSON Building Supply Centre

PAINT BARGAINS
Exterior White Latex Gal. 3.99
Exterior White Oil Paint Gal. 3.99
Interior White Latex Gal. 3.99
Tinting Gal. .50

FENCE STAIN
Green — Red — Brown. Per gal. 2.79
7½" Rollers .79
Brushes each .99
7½" Roller and Tray Kit 1.19

2" CONCRETE PATIO STONES
8"x16" Each .38
9"x18" Each .44
12"x12" Each .45
10"x20" Each .60
12"x16" Each .65
MANY MORE SIZES TO CHOOSE FROM

MOULDING SPECIALS CASING SETS
2¼" fir and hemlock 1.49
1⅝" fir O.G. .99
COMMON CEDAR LATTICE—per ft. .05

STEWART AND HUDSON SERVICES ASPHALT ROOFING NEW AND REROOFING YOU CAN BUDGET COMPLETE JOB WITH US

GUTTER WHITE CONTINUOUS ALUMINUM INSTALLED BY OUR COMPETENT MEN CALL US FOR ESTIMATE WE STOCK WHITE ALUMINUM, PLASTIC, GALVANIZED AND WOOD GUTTER AND DOWN SPOUT

Prices effective VICTORIA ONLY

Open Monday Through Saturday 7:30-5:30 CHARGES — BUDGETS — 386-3211 400 Gorge Rd. East

STEWART & HUDSON

why pay more?
1500 ft. mixed lumber, farmers' special 32.95
2x6 econo yellow cedar ft. .12
Combination screen door 2-6x6-8 $39.95
RCR weather stripping ⅜x17' .59
Westroc topping cement p.v.a. reg. 3.70 2.80
Paint No. 1 bel air oil base latex semi-gloss 7.95 gal. 2.39 qt.
Totem logs 12 for 1.00
Airtite heaters from 9.95-13.95
4" cement drain tile ea. .18
Furnace filters .95

we cut glass to size

langford building supply and hardware

9-0 goldstream ave. 478-1724

CUBBON BUILDING SUPPLIES

A YARD OF GOOD LUMBER 1720 Cook Street 384-8181
100 Ft. Rolls Fibreglass 5.99
Baggs Gold Nugget Insulation 1.14
4x8 ¾" Sanded Ply. 8.95
Red, Green and Black Roll Roofing, 108 Sq. Ft. 6.95
Birch Plywood ¾" 18.95
Fir Ply T and G 4x8 ⅝" 7.95
We Have Glass on Cook Street
Interior Latex Gal. White 3.99
Plastic Gutter 12 Ft. 2.50
Totem Logs (12 Pcs.) 1.00
Reject Doors from each 3.99
Presto Logs, each .10
Open 8 A.M. Till 5:30 P.M. 6 Days—Also Fri. Nite Till 9 P.M.
1720 Cook Street 384-8181

COLUMBIA READY-MIX LTD.
—ready-mix concrete
—sand
—gravel
—drain rock
—fill materials
Phone 478-1701
860 Attree Rd.

COTTAGE This is the time of year to start thinking of a SECOND HOME. BUILD YOUR COTTAGE FOR 1973 NOW. The cost is surprisingly low. GREENHOUSE, 8x10 $165

BOAT LUMBER Combination of Storm Doors (wood) $27.95

SAANICH LUMBER YARDS 3041 Douglas St. 385-2486 Night Phone 479-1423

LUMBER SALE, FREE ESTIMATES, 7 a.m. to 6 p.m. Ideal Sawmills Co. Ltd., 2735 Bridge St., 385-0441.

PRE-HUNG INTERIOR AND EXterior doors, bi-fold doors. Phone anytime. 386-0286.

USED RED BRICKS, SAND AND GRAVEL. OK TRUCKING CO. LTD., 760 TOPAZ. 386-3414.

LAMINATED BEAMS, 7-61'x2'x9", 10-46'x2'x9'', 2-34'x2'x9''. 479-4697.

RED CEDAR BARN SHAKES 18 in.—all grades. 386-7331 days.

65 BUILDING SUPPLIES

S. J. PEDEN LTD.

FIR PLY SPECIALS
4x8x¼ factory sanded $5.49 sheet
4x8x½ factory sanded $8.99 sheet
4x8x⅜ factory sanded $9.99 sheet
4x8x⅜ select sheathing $8.99 sheet

? REFINISHING ? WALL PANELLING
4x8 cabin grade mahog. $2.89
4x8 colourtoned mahog. dark $3.15
4x8 Heritage elm $6.75
4x8 Walnut $9.60
4x8 Teak $9.60
4x8 Rosewood $10.30

We have in stock a full range of 4" and 6" Transite sewer pipe and fittings.

S. J. PEDEN LTD. 2855 QUESNEL ST., 386-3464

QUALITY READY-MIX CONCRETE Yes, there is A DIFFERENCE To make sure you get the best concrete possible, Butler Brothers are constantly testing and checking all materials that go into our product. BUY THE BEST IT COSTS NO MORE 6-days a week delivery BUTLER BROTHERS 652-1121

70 MUSICAL INSTRUMENTS

YOUR ONE-STOP MUSIC CENTRE Instruments — Accessories for all instruments — Classical and Popular Music Complete Repair Service School Band Rentals "everything in music" HALL-FAIRFIELD MUSIC CENTRE LIMITED Open Friday evenings 728 Fort St. 385-8342

ORGAN SALE
Lowry Geni $1295 $995
Kimball $1195 $950
Hammond chord $1195 $450
Was Now

TRADE-INS ON KIMBALL World's easiest organ to play PARAGON MUSIC Hillside Shopping Centre 385-5275

Several good used pianos for sale. Apartment size, near new, $595; Upright Nordhiemer, $475; Square Grand, $345; Player piano, $895. Trade your old piano in. Cec Kings Piano Service Registered Piano Tuner, 477-3918.

YOU ARE INVITED TO HEAR TORONTO ORGANIST LARRY BAGLEY, NEXT THURSDAY, OCTOBER 19TH, IN OUR STORE, 7-9 P.M., AT THE CONN ORGAN. REGINALD STONE 1517 Quadra 383-0239

ELECTRIC GUITAR AND AMPLIFIER Gretsh, "Roc Jet" solid body, electric guitar and case, $450. Gretsh, "Fury" dual channel, 75 watt amplifier, $600. Both bought June '72. Excellent value. Phone 592-3356.

SPECIAL 6' Mason-Risch baby grand piano Excellent condition $1972. Will accept trades. GLEESON MUSIC 707 Fort 388-9632

NELSON'S MUSIC CENTRE Sales - Service - Instruction 1320 Broad St. 385-9728

HAMMOND L100 ORGAN $1395 Melosonic chord organ $695 Two 120-bass accordions $175 each REGINALD STONE 1517 Quadra 383-0239

ONE ONLY, ELECTROHOME organ with built-in Leslie speaker system, specially priced at $699. Woodward's Mayfair, 2nd floor.

SOUND SOURCE MUSIC Your Ampeg, Acoustic and Kustom-Kasino dealer. 2250 Oak Bay 598-3514

TRAYNOR BASS MATE AND Amp. Kustom Bass Speaker. Riviera Bass Guitar. Must sell. 382-0743 between 6-7 p.m.

TALISMAN MUSIC CENTRE Used Musser vibes, reg. $1275, now only $695. 939 Yates 384-9222

VICTORIA SOUND CENTRE See the new 200 watt R.M.S. Standel P.A. amplifier mixer. 1315 Government St. 385-4842

PIANO TUNER AND TECHnician, $14.50, 385-2524, 385-3119. H. WILLIAMS

CLASSIC PIANO, WALNUT finish, good condition. $325. Evenings. 478-3202.

ELECTRIC GUITAR AMPLIFIER and case. All in good condition. $85. 477-1269.

YAMATO GUITARS $69-$89 SOFT SOUNDS MUSIC 2031 OAK BAY 598-1524

EBONY KIMBALL PIANO, large size spinet, with bench, $625. 652-2961.

HOHNER PIANET, ELECTRIC piano, $250. 383-7559.

NEW KING TROMBONE, EXcellent condition. 382-4865.

OLDS STUDIO B-FLAT CORONET, like new. 656-1362.

VAN HALL SAXAPHONE. LIKE new, $210. Phone 477-6660

PIANO TUNER — TECHNICIAN NORMAN DUCKWORTH. 383-3083

71 MUSIC TEACHERS

PRIVATE LESSONS ON most all musical instruments HALL-FAIRFIELD MUSIC CENTRE LIMITED 728 Fort 385-8342

BERNIE PORTER MUSIC INSTRUCTION ON MOST INSTRUMENTS Limited Space Available 384-0641 HILLSIDE-SHELBOURNE 382-9542 DOWNTOWN

EXPERIENCED PIANO INstructor will be taking music students in his own home. 3940 Telegraph Bay Rd. Please phone 477-6439 between 4-9.

ESQUIMALT MUSIC STUDIO offers piano, organ and guitar lessons, $10 month. Vacancy Tuesday or Saturday. 382-4887 after 5 p.m.

77 MOTORCYCLES

1967 BSA VICTORI 441, BETOR front forks, completely rebuilt, ready to race. 477-4353.

1970 NORTON 750CC. STOCK CONdition. Offers. 477-3732.

77 MOTORCYCLES

P—E—A—R—S—O—N World of Pleasure

H—O—N—D—A from Pearson's GUARANTEED FOR 1 YEAR

EXTENSIVE SELECTION ALL THE MODELS ALL THE COLORS

NO ONE UNDERSELLS OUT-TRADES PEARSON

OVER 50 USED
72 HONDA CB 500-4 custom paint, extras Reg. $1650 Today $1450
72 KAWASAKI 750 Only 2200 mi., beauty. Reg. $1600 Today $1395
70 YAMAHA 350 R5 Better than most. Reg. $800 Today $650
70 YAMAHA 360 End. Immaculate and shines. Reg. $725 Today $595
71 HONDA SL 125 Only 1100 mi. Reg. $650 Today $525
72 HONDA SL 100 Just 1050 mi. Reg. $575 Today $445
SPECIAL
72 HONDA CB 350-4 Only 300 mi. $1095

HONDA TRADES
78 Ya. 360—68 Ho. 450—68 Ka. 175
70 Ho. 450—68 Ya. 180—67 Ho. 77
70 Ya. RT1—67 No. 650—67 Ya. 350
67 Ho. 157—69 Ya. 200—71 Ho. 100
69 Tr. 250—69 Ho. 175—69 Ya. CS 3
71 Ho. 350—71 No. 750—68 Ho. 350
70 Ya. 250—66 Ho. S90—70 Ka. 175
72 Ho. 70—70 Ka. 250—69 Ho. 175
67 Ya. 305—71 Ho. 100—68 Ya. 100
65 Ho. 125—70 Ves. 90—72 Ho. 100
72 No. I.S.—71 Ho. 750—68 Ya. 125
72 Ho. 250—66 Ya. 305—71 Ho. 350
69 BSA 250—72 Ho. 350—72 Ka. 175
69 Ho. 450—71 Tr. Bo.—71 Ho. 450
71 Guz.—72 Ho. 250—69 BSA 650
72 Ho. 500—72 Guz.—71 Ho. 90
70 Ya. 200—72 Ho. 450—71 Ka. 500
70 Ho. 175—68 Ya. 100—72 Ho. 125
69 BSA 441—71 Ho. 70—67 Ya. 180
69 Ho. 451—70 Ya. 360—53 Tr. 500
72 No. 750—71 Mi.—70 Ya. R5
more every day

EASY INSTANT CREDIT Bank Terms Available Every Budget Consideration

P—E—A—R—S—O—N World of Pleasure MOTORCYCLE DIVISION 386-8424 — 3388 Douglas — 382-2222 9 to 9 — Sat. till 6 Next to Red Lion

YEAR END YAMAHA SALE
60 CC MINI Reg. $399 now $335 $35 dn. $16.75 mo.
100 CC TWIN Reg. $645 now $495. $55 dn., $24.50 mo.
125 CC TWIN Reg. $745 now $595. $60 dn. $30 mo.
175 CC ENDURO Reg. $845 now $785. $80 dn. $39 mo.
200 CC TWIN Reg. $860 now $745. $75 dn. $37.50 mo.
250 CC TWIN Reg. $1010 now $895. $90 dn. $45. mo.
250 CC ENDURO Reg. $1035 now $975. $100 dn. $49. mo.
350 CC TWIN Reg. $1090 now $995. $100 dn. $50 mo.
650 CC TWIN Reg. $1710 now $1595. $160 dn. $80 mo.
All terms O.A.C. over 2 yrs. Financed through our own store.
LIMITED SUPPLY SO ACT NOW AT MULLINS MARINE SALES LTD. 925 YATES STREET 382-1928

DE PAPE MOTORS REMEMBER IF YOU BUY BEFORE SEEING US YOU MAY HAVE PAID TOO MUCH

1972 HONDA 500 An exceptionally clean unit electric start and custom paint. Only 3000 miles.

1971 HONDA 450 Double overhead cam — spotless well cared for and maintained. Only 4800 miles.

WE DO NOT HAVE ROOM FOR THESE UNITS — AND SO THEY MUST GO — ANY REASONABLE OFFER WILL NOT BE REFUSED.

DE PAPE MOTORS LTD. 847 YATES 384-8035

THE TIME IS RIGHT BUY NOW

1972 500 cc. four cylinder Honda. Brand new. "14 miles" Custom paint.

1972 350 cc. four cylinder Honda. A new addition from Honda—Only 2,000 miles. As new.

1972 200 cc. Twin Yamaha Cross Country. Brand new. 22 miles — Never been on the road. A real beauty.

1971 B.S.A. Thunderbolt 650 cc. Single Carb. As new.

"Did You Know" All Cars And Motorcycles Taken On Trade

FOR MORE INFORMATION CALL LEA WALLE OR NICK MELBER AT 384-8174

NATIONAL MOTORS BOTH SIDES OF YATES

1972 HONDA TRAIL BIKE, ONLY 1,900 miles.

1969 YAMAHA 305. Lots of extras. will be sold this weekend.

Remember, at METRO, no reasonable offer refused

METRO TOYOTA LTD. 625 Finlayson 386-3516 386-3517

1972 HONDA 100 Trail bikes. 2 to choose from. 1300 miles and 1900 miles. Remember at METRO all reasonable offers will be accepted. METRO TOYOTA 625 Finlayson 386-3516

TRADE YOUR MOTORCYCLE ON A CAR! Call LEA WALLE NATIONAL MOTORS 384-8174

SUZUKI MOTORCYCLES YEAR-END CLEARANCE SALE FREDERICK MOTORS 615 Queens Ave. 383-0823

250 YAMAHA ENDURO. MUST sell $450, or best offer. Duncan 748-8744.

1971 650 BSA $950 Windshield, backrest, helmet 382-8443 after 5

LEAVING COUNTRY, 1 MONTH old '72 Yamaha 100 cc. Best offer. 386-0657.

1969 650 TRIUMPH. EXCELLENT condition. $850 firm. After 6, 478-4280.

BROOKLANDS MOTORCYCLES Harley-Davidson — Honda Greeves 937 Fort 383-5926

TRIUMPH 500, RESTORED, IMmaculate, rebuilt flathead, offers. 592-3214.

1971 500 CC SUZUKI. IMMACUlate. Mileage 3,500. Offers. 382-7916, 5:30 p.m.

MONTESA — BULTACO Victoria MOTORCYCLE Sales 382-7905 1551 Pear St.

1968 JAWA — CZ 250CC TRAIL bike. $300. 658-5616.

1966 HONDA 90, IMMACULATE condition, $175. 642-3223.

77 MOTORCYCLES

BRONCO MINIBIKES 5 models from $139.95 VIC. LAWNMOWER HOSPITAL 834 Johnson 386-8338

KAWASAKI CITY Hi Performance Motorcycles 100% FINANCING 3220 Douglas 383-9525

78 BICYCLES

10-SPEEDS

		Dn.	Mo.
Eliminator	79.95	$10	$4
Ladies Eliminator	$84.95	$10	$5
Firebird	$89.95	$10	$5
Monshee	$103.95	$10	$5
Monshee Deluxe	$109.95	$10	$5
Gitane	$125.00	$10	$6
Gitane De Luxe	$135.00	$15	$6
Gitane S.S.	$149.95	$15	$7

GITANE SPECIAL 5-speeds reg. $119.95 now $99.95 10-speeds—free light and rear carrier.

—1-Year warranty on all bikes

—All terms O.A.C. up to 2 years on balance.

—Over 500 bikes to choose from at MULLINS MARINE SALES LTD. 925 Yates St. 382-1928

OAK BAY AND ESQUIMALT BICYCLE SHOPS Two locations to serve you better Raleigh, Gitane, Peugeot BRC, Apollo, Crescent and more Full line of parts and accessories EASY TERMS AVAILABLE 1968 Oak Bay 598-4111 1211 Esquimalt 388-6712

RUSS HAY QUALITY BIKES 1-3-5-10-speeds SALES — SPECIALS Large stock of good USED BIKES 24 hr. repairs — parts — terms See our new European Toy Dept.

RUSS HAY BICYCLE SHOP 2542 Government 384-4722

GORDON'S SPORTING GOODS 1030 Hillside 382-5815 XMAS IS NEAR Wide selection of 10-speeds. Many makes and models at sale prices. Good stock of children's bikes and used bikes. TRADES WELCOME TERMS AVAILABLE Open Friday till 9

RALEIGH 3 and 5 speed sports ladies and gents ROBINSON'S 1307 Broad St. 385-3429

ROYAL OAK SPORTING GOODS GITANE SPECIAL $99 Raleigh Peugeot Apollo Monshee Eliminator CCM Bottechia, Falcon, BRC "We will not be undersold" Trades—Terms—Repairs Royal Oak Shopping Centre

BOYS' 18" BIKE, GIRLS' 18" AND girls' 16". $32.50 each. CCM trike 20". Deluxe model, $16. All in very good shape. 801 Vernon, 386-9504.

RALEIGH 3-SPEED BICYCLE. Set up for children. $100. 384-2238 after 6 p.m.

10 SPEED BIKE FOR SALE. 592-7823.

BOY'S C.C.M. MUSTANG BIKE, $35. 598-2087.

80 BOATS AND MARINE

SELLING? BUYING? Or Just Looking TRY MARINE PARK YACHT SALES LTD. Reserve NOW for winter moorage. Space available from 26' to 32' boats. Rates 70c per ft. per month by the year. 80c per ft. per month. All charges payable monthly. All facilities available at Sidney's most modern sheltered marina. MARINA PARK 656-4222 LUHRS CRUISERS MORGAN YACHTS

WINTERIZE Sharp kerosene heaters. Dri-Z-Air dehumidifiers, 110V low drain damp chasers.

BUILDING? Fir marine plywood, Norcold 12V-110V fridges, sinks, plastic water tanks, pumps, toilets, interior panelling, lights, plumbing, interior hardware. Many other items to choose from, all at reasonable prices.

S. J. PEDEN LTD. 2855 Quesnel St. 386-3464

MARINE TOWING — BOOMS, boats, etc. 7-ton boat. Reasonable. 656-2308.

16 FT. CABIN BOAT, FIBREglassed, Briggs inboard and clutch. 656-2655.

THE ACES

World Champions

A declarer's play of his trump suit is more often guided by habit than by thought. One may well afford a bad habit when little is at stake. However, a little care and thought should always have priority in the play of a slam contract.

Today's declarer played his slam by habit and without concern. It wasn't until the hand was over that he began to think about it. Bad timing at any contract.

Vunerable: Both
Dealer: South

NORTH
♠ K 6 5 3
♥ K Q
♦ 8 4 2
♣ 9 6 4 2

WEST
♠ Q 9 8 4
♥ 10 6 4
♦ 9 3
♣ K Q J 8

EAST
♠ —
♥ 9 8 7 5 3
♦ 10 6 5
♣ A 10 7 5 3

SOUTH
♠ A J 10 7 2
♥ A J 2
♦ A K Q J 7
♣ —

The bidding:

South	West	North	East
2 ♠	Pass	3 ♠	Pass
4 ♦	Pass	4 ♥	Pass
5 NT	Pass	6 ♠	All Pass

Opening lead: King of Clubs.

South opened a game-demand two bid and North gave a positive raise. After South bid four diamonds, North showed where his strength was by bidding four hearts. South's jump to five no trump was the Grand Slam Force asking North to bid a grand slam with two of the top three honors in the trump suit. Since North had only one, the final contract was six spades.

MOTORCYCLES

—A—R—S—O—N
World of Pleasure

—O—N—D—A
from Pearson's
ANTEED FOR 1 YEAR

ENSIVE SELECTION
LL THE MODELS
LL THE COLORS

ONE UNDERSELLS
-TRADES PEARSON

OVER 50 USED
NDA CB 500-4
stom paint, extras
g. $1650 Today $1450
WASAKI 750
ly 2200 mi., beauty.
g. $1600 Today $1395.
MAHA 350 RS
tter than most.
g. $800 Today $650
MAHA 360 End.
maculate and shines.
g. $725 Today $595
NDA SL 125
ly 1100 mi.
g. $650 Today $525
NDA SL 100
st 1050 mi.
g. $575 Today $445
SPECIAL
NDA CB 350-4
ly 300 mi. $1095

HONDA TRADES
-68 Ho. 450—68 Ka. 175
-68 Ya. 180—67 Ho. 77
-67 No. 650—67 Ya. 350
-69 Ya. 200—71 Ho. 100
-69 Ho. 175—69 Ya. CS 3
-71 No. 750—68 Ho. 350
-66 Ho. 590—70 Ka. 175
-70 Ka. 250—69 Ho. 175
-71 Ho. 100—68 Ya. 100
-70 Ves. 90—72 Ho. 100
-71 Ho. 750—68 Ya. 125
-66 Ya. 305—71 Ho. 350
-72 Ho. 350—72 Ka. 175
-71 Tr. Bo.—71 Ho. 450
-72 Ho. 250—69 BSA 650
-72 Guz.—71 Ho. 90
-72 Ho. 450—71 Ka. 500
-68 Ya. 100—72 Ho. 125
-71 Ho. 70—67 Ya. 180
-70 Ya. 360—53 Tr. 500
750—71 Mi.—70 Ya. R5
more every day

INSTANT CREDIT
nk Terms Available
Budget Consideration

—A—R—S—O—N
World of Pleasure
ORCYCLE DIVISION
— 3388 Douglas — 382-2222
to 9 — Sat. till 6
Next to Red Lion

YEAR END
AMAHA SALE
60 CC MINI
Reg. $399 now $335
35 dn. $16.75 mo.
100 CC TWIN
Reg. $645 now $495.
5 dn., $24.50 mo.
125 CC TWIN
Reg. $745 now $595.
$60 dn. $30 mo.
5 CC ENDURO
Reg. $845 now $785.
$80 dn. $39 mo.
200 CC TWIN
Reg. $860 now $745.
75 dn. $37.50 mo.
250 CC TWIN
Reg. $1010 now $895.
$90 dn. $45. mo.
0 CC ENDURO
Reg. $1035 now $975.
$100 dn. $49. mo.
350 CC TWIN
Reg. $1090 now $995.
$100 dn. $50 mo.
650 CC TWIN
Reg. $1710 now $1595.
$160 dn. $80 mo.

rms O.A.C. over 2 yrs.
d through our own store.

LIMITED SUPPLY
SO ACT NOW AT

NS MARINE SALES
LTD.
YATES STREET
382-1928

DE PAPE
MOTORS

REMEMBER
OU BUY BEFORE
ING US YOU MAY
AVE PAID TOO
MUCH

1972 HONDA 500
ptionally clean unit electric and custom paint. Only s.

1971 HONDA 450
overhead cam — spotless ed for and maintained. miles.

NOT HAVE ROOM FOR
UNITS — AND SO THEY
O — ANY REASONABLE
WILL NOT BE RE-

APE MOTORS LTD.
TES 384-8035

E TIME IS RIGHT
BUY NOW

cc. four cylinder Honda. new. "14 miles" Custom

cc. four cylinder Honda. addition from Honda—Only les. As new.

cc. Twin Yamaha Cross Brand new. 22 miles — een on the road. A real

S.A. Thunderbolt 650 cc. arb. As new.

Did You Know"
ars And Motorcycles
Taken On Trade

MORE INFORMATION
LEA WALLE OR NICK
AELBER AT 384-8174

TIONAL MOTORS
H SIDES OF YATES

NDA TRAIL BIKE, ONLY es.

MAHA 305. Lots of extras. old this weekend.

er, at METRO, no reasonable offer refused

ETRO TOYOTA LTD.
625 Finlayson 386-3517

ONDA 100 Trail bikes. oose from. 1300 miles 00 miles. Remember TRO all reasonable will be accepted.
METRO TOYOTA
nlayson 386-3516

E YOUR MOTORCYCLE
ON A CAR!
Call LEA WALLE
NATIONAL MOTORS
384-8174

ZUKI MOTORCYCLES
END CLEARANCE SALE
REDERICK MOTORS
ns Ave. 383-0823

MAHA ENDURO. MUST , or best offer. Duncan

1971 650 BSA $950 shield, backrest, helmet 382-8443 after 5

G COUNTRY, 1 MONTH Yamaha 100 cc. Best offer.

TRIUMPH, EXCELLENT . $850 firm. After 6,

KLANDS MOTORCYCLES
ley-Davidson — Honda
Greeves
383-5926

PH 500, RESTORED, IM- e, rebuilt flathead, offers.

CC SUZUKI, IMMACU- Mileage 3,500. Offers. 5:30 p.m.

ONTESA — BULTACO
ria MOTORCYCLE Sales
1551 Pear St.

WA — CZ 250CC TRAIL 0. 658-5616.

ONDA 90, IMMACULATE , $175. 642-3223.

77 MOTORCYCLES

BRONCO MINIBIKES
5 models from $139.95
VIC. LAWNMOWER HOSPITAL
834 Johnson 386-8338

KAWASAKI CITY
Hi Performance Motorcycles
100% FINANCING
3220 Douglas 383-9525

78 BICYCLES

10-SPEEDS

		Dn.	Mo.
Eliminator	79.95	$10	$4
Ladies Eliminator	$84.95	$10	$5
Firebird	$89.95	$10	$5
Monshee	$103.95	$10	$5
Monshee Deluxe	$109.95	$10	$5
Gitane	$125.00	$10	$6
Gitane De Luxe	$135.00	$15	$6
Gitane S.S.	$149.95	$15	$7

GITANE SPECIAL
5-speeds reg. $119.95 now $99.95
10-speeds—free light and rear carrier.

—1-Year warranty on all bikes

—All terms O.A.C. up to 2 years on balance.

—Over 500 bikes to choose from

at

MULLINS MARINE
SALES LTD.
925 Yates St. 382-1928

OAK BAY AND ESQUIMALT
BICYCLE SHOPS
Two locations to serve you better
Raleigh, Gitane, Peugeot BRC, Apollo, Crescent and more
Full line of parts and accessories
EASY TERMS AVAILABLE
1968 Oak Bay 1211 Esquimalt
598-4111 388-6712

RUSS HAY
QUALITY BIKES
1-3-5-10-speeds
SALES — SPECIALS
Large stock of good
USED BIKES
24 hr. repairs — parts — terms
See our new European Toy Dept.

RUSS HAY BICYCLE SHOP
2542 Government 384-4722

GORDON'S SPORTING GOODS
1030 Hillside 382-5815
XMAS IS NEAR
Wide selection of 10-speeds. Many makes and models at sale prices. Good stock of children's bikes and used bikes.
TRADES WELCOME
TERMS AVAILABLE
Open Friday till 9

RALEIGH!

3 and 5 speed sports ladies and gents

ROBINSON'S
1307 Broad St. 385-3429

ROYAL OAK SPORTING GOODS
GITANE SPECIAL $99
Raleigh Peugeot Apollo
Monshee Eliminator CCM
Bottechia, Falcon, BRC
"We will not be undersold"
Trades—Terms—Repairs
Royal Oak Shopping Centre

BOYS' 18" BIKE, GIRLS' 18" AND girls' 16". $32.50 each. CCM trike 20". Deluxe model, $16. All in very good shape. 801 Vernon, 386-9504.

RALEIGH 3-SPEED BICYCLE. Set up for children. $100. 384-2238 after 6 p.m.

10 SPEED BIKE FOR SALE. 592-7823.

BOY'S C.C.M. MUSTANG BIKE, $35, 598-2087.

80 BOATS AND MARINE

SELLING?
BUYING?
Or Just Looking

TRY
MARINE PARK
YACHT SALES LTD.
Reserve NOW for winter moorage. Space available from 26' to 32' boats. Rates 70c per ft. per month by the year. 80c per ft. per month. All charges payable monthly. All facilities available at Sidney's most modern sheltered marina.

MARINA PARK
656-4222

LUHRS CRUISERS
MORGAN YACHTS

WINTERIZE
Sharp kerosene heaters. Dri-Z-Air dehumidifiers, 110V low drain damp chasers.

BUILDING?
Fir marine plywood, Norcold 12V-110V fridges, sinks, plastic water tanks, pumps, toilets, interior panelling, lights, plumbing, interior hardware. Many other items to choose from, all at reasonable prices.

S. J. PEDEN LTD.
2855 Quesnel St. 386-3464

MARINE TOWING — BOOMS, boats, etc. 7-ton boat. Reasonable. 656-2308.

16 FT. CABIN BOAT, FIBREglassed, Briggs inboard and clutch. 656-2655.

80 BOATS AND MARINE

GIBSON POWERCRAFT
CENTRE LTD.

USED TRADE-IN UNITS

14' Plywood runabout $ 275
16' OMC GULLWING runabout, c-w 85 H.P. BEARCAT 4-cycle and TRAILER to match $3495
15½' SANGSTER runabout, c-w ROADRUNNER TRAILER $1350

SALE OF NEW
ALUMINUM BOATS

The Famous SPRINGBOK Line

9 ft. Scamper model	$195
11 ft. Cartop model	235
12 ft. Seasprite model	310
14 ft. Camper model	360
13 ft. Canoe	195

"It's the service that sets us apart"
382-8291
2520 Gov't. (Near Bay St.)
(Formerly Coast Power Machines)

CLEARANCE PRICES
ON ALL REMAINING
'72 MERCS

Example:

1972 MERCURY 65 H.P.,
Electric, Long
Reg. $1481 Now $1260

at
MULLINS MARINE
SALES LTD.
925 Yates 382-1928

McELROY OUTBOARD
BRACKETS
Will fit any boat. They take up to 18 H.P. motors and are retractable. Drop in for a demonstration.

BOSUN'S LOCKER LTD.,
One Location Only
580 Johnson 386-1308
Open 6 Days a Week

YACHT BROKERS
VAN ISLE MARINA
Limited dry winter storage for 6 months available NOW!
656-1138 Sidney, B.C.

THIS COUPON is worth 10% to you for the stylish, durable, warm, light, washable, unsinkable MUSTANG FLOATER COAT.
Reg. $42.95 — Sale price $34.95
10% off sale price with this coupon at:
SHIP CHANDLERS (McQUADES)
383-1141 1252 Wharf St.

LIVE ABOARD
Attractive comfortable warm 27' houseboat. Plywood fibreglass construction with hot and cold running water, shower, wall-to-wall carpeting, oil stove, large fridge and full roof sundeck. For appointment to view call 383-1848 from 3-7 p.m., $4,750. Will consider small car or country property as part payment.

PACIFIC AUTO MARINE
SHAWNIGAN-MILL BAY RD.
World record "Hondo" boats, trailers and inboard boat accessories. V-drives, jet units, outdrives. High performance marine and auto speed accessories. Call 743-5122. Open 'til 8 p.m., Wed. and Fri.

HARBOUR MACHINE LTD.
Time to repower now
150 H.P. Palmer Marine
55 h.p. Universal rebuilt
CRUSADER Marine Engine in stock
CHRYSLER Marine Parts and service
31 Erie St. 383-6555

ORIGIN DESIGN
BOATS
Fibreglass materials
Resin $6.40 gal.
867 Viewfield 384-7752

1969 14½' THERMOGLASS RUNabout, with 40 h.p. Evinrude motor. Just had major overhaul. New rings, bearings, etc. Has electric start with generator, has sleeper seats and full camper top. Compass, oars, lifejackets included. Asking $1,650. Phone 384-2689.

GUARANTEED TO CATCH FISH
35' displacement hull, bottom recently painted. Ideal project for handyman for conversion to cruiser. 6-cylinder Bedford diesel. $6,950. See "Anjac" at Deep Cove Marina, and phone 652-2903.

CANVAS BOAT DECKING
Up to 100" Wide
VICTORIA TENT AND AWNING
831 Fisgard St. 382-5215

22' STARCRAFT CHIEFTAIN. All aluminum, 120 h.p. Mercruiser, full equipped, galley, head, etc., $5800. 383-2468.

25' TRIMARAN, WELL BUILT, cold molded hull, standing head room, sleeps 5. New auxiliary. 592-7754 evens.

22 FT. SANGSTER. TWIN 150 H.P. Volvo's, 3 years old, loaded with extras. $8,500. Phone 283-2394 Gold River.

40 FT. FERRO CEMENT SAILboat, hull and decks, $7,000 or offer, 656-4244 between 6-8 p.m.

15 H.P. EVINRUDE OUTBOARD, with tank. $185. 479-8140.

AL'S BOAT TRAILER REPAIRS
All makes. 214 Dundas, 383-8233.

'68 85 JOHNSON SHORT SHAFT, $900 or nearest offer. 477-2868.

80 BOATS AND MARINE

P—E—A—R—S—O—N
World of Pleasure

R—E—I—N—E—L—L
America's largest small boat mfg.
RV 1700 — RUN-A-BOUT.
Versatility! Comfort from its deep-V hull gives you more for your money. Full vinyl interior, safety glass windows. V.I.P. de luxe trim. Built-in gas tank. Full top and side curtains. Choice of colors. Power it to 105 h.p. $1995

A FEW TRADES
11-ft. PLYWOOD $45
12-ft. WOOD $75
13-ft. PETERBOROUGH, Trailer W-S steering $295
17-ft. BRANDLMAYR cabin. Needs clean up $795
18-ft. UNICORN "cat". As new $995

S—P—E—C—I—A—L
CHRYSLER tri-hull
CHRYSLER 70 h.p. motor
MARINER trailer
Reg. $3125 Today $2695

TUNE-UP OR OVERHAUL
STORAGE PACKAGE
Guaranteed workmanship by skilled craftsmen on all makes — except Mercury. Have your motor purring and we'll be sure to keep the charges reasonable. Free motor storage for the winter, if you wish. We'll live up to our estimates!
WE DO TRY HARDER

ALL TRADES WELCOMED

EASY INSTANT CREDIT
Bank Terms Available
Every budget consideration

P—E—A—R—S—O—N
World of Pleasure
MARINE DIVISION
3388 Douglas — 382-2222 — 386-8424
9 to 9 — Sat 'til 6
"Next to Red Lion"

M M M M M M M M M M

MERCURY MARINE

FIBERFORM BOATS
10' to 28'

14' FIBERFORM, foam flotation, mechanical steering, convertible top, 40 h.p. Mercury and controls. Roadrunner trailer $2188

WE TAKE
TRUCK and CAMPERS
IN TRADE

WE SERVICE WHAT WE SELL

MERC. OUTBOARDS
4 H.P. TO 150 H.P.

MERCURY MARINE
SALES and SERVICE
Cloverdale and Oak
385-1457

M M M M M M M M M M

BOSUN'S CHARTERS LIMITED

OUTSTANDING BUY!!!!

27' 1971 UNIFLIGHT, F-G, with less than 300 hours use, twin 225 H.P. F.W. cooled Chryslers, pressure watersystem, phone, sounder, trim tabs, glass dinghy, $20,000.

26' THUNDERBIRD Sloop — MUST GO!!!
Owner leaving city — boat has to be sold by 22nd Oct. NO REASONABLE OFFER REFUSED. Current DUTCH AUCTION price $3,850.

Located At
CLARK BROS. MARINA
10775 MacDonald Park Road
SIDNEY
P.O. Box 2001 656-3421

OAK BAY MARINE
SALES AND SERVICE
Open 7 days a week from 9 a.m. — 8 p.m.
Over 75 New and Used Boats For Sale. Come In and Make An Offer

MARLIN — STARCRAFT
GREW — OMC — EVINRUDE
VOLVO-PENTA

598-3393
1327 Beach Dr.

VICTORIA'S INBOARD-OUTBOARD CENTRE

NATIONAL BOAT SALES

'ORIENT MIST', 32' Supercraft, 1968 model, low hours. Teak hull, twin Perkins diesels, sleep 6 in 3 cabins, 2 heads, one shower. Teak interior finish, refrigeration, hot and cold pressure water throughout. A fine yacht in good condition. Will trade smaller boat $27,000.

NATIONAL PROPERTIES LTD.
Marine Division
AND GEOFF SIMPSON
2270 Harbour Rd. Sidney, B.C.
656-3966

6 TON BRITISH SLOOP, TEAK, mahogany and oak, new auxiliary engine, full equipment and sail inventory, cruised extensively France and Baltic, urgently requires new owner, $12,500 includes dockage until spring.

23 ft. Grampian charter model, fully equipped. Winter moorage and maintenance included $6,300.
COVE YACHTS LTD.
Duncan, B.C.
746-5021

EXPERT ADVICE AND HELP IN your boat building problems. Assistance in planing, lofting, rigging, engine installation or any phase of construction. Victoria Press, Box 564.

All make OUTBOARD REPAIRS fast and reasonable.
MULLINS MARINE SALES LTD.
925 Yates St.
Victoria, B.C. 382-1928

MARINER MARINE POWER
Chriscraft, Universal, Owens
Complete Marine Engine Service
383-6582 21 Cadillac Ave.

BRITISH SEAGULL OUTBOARDS
SALES — PARTS — SERVICE
VIC. LAWNMOWER HOSPITAL
834 Johnson 386-8338

18' FIBREGLASS WEEKENDER. 160 Merc Cruiser, 110 hydraulic trim tabs, head, all extras. Excellent condition, $4500. Phone 592-1403.

PHILBROOK'S SHIPYARD LTD.
2324 Harbor Rd., Sidney, B.C.
656-1157
Bearcat engine. SPENCER 31, any stage of construction.

RANGER SAILING YACHTS
SEASPRAY YACHTS LTD.
WESTPORT MARINA, SIDNEY
658-5485

FIBREGLASS DINGHY—wooden dory—long shaft 10 hp Seagull—2 hp Johnson. Less than 1 year old. 652-2961.

CUSTOM BOAT BUILDING, ALL
JENKINS MARINE
kinds of repairs, fibreglassing.
479-2244 479-6038

ALL BAY MARINA
656-3167 Sidney, B.C.
Dealer for Evinrude
OMC, Volvo-Penta

HOME MACHINE SHOP, TURNing, welding, fabricating. Reasonable rates. 658-8089.

PRODESTO MARINE IND. LTD.
BOW RAILS
546 Brookleigh Rd. 658-5271

PETE'S TENT AND AWNING boat covers and upholstery. Call 383-8959.

CANOE COVE MARINA
Yacht Brokerage
Sidney, B.C., 656-3915

'71 EVINRUDE 50-H.P., 5 HOURS, 2 tanks, 16' runabout and trailer, $1,600. 656-1358.

SAILING SCHOOL
Aboard 72 ft. ketch. Weekends.
383-0539

40' TROLLER, A LICENCE, built 1957, all new equipment. $25,500. 385-1593.

WANTED: USED OUTBOARD 15-20 H.P., must be in good condition. Phone 382-2704, 6-8 p.m.

CROWN 23 FOR SALE — FULLY equipped. 656-5052.

80 BOATS AND MARINE

WINTER BOAT COVERS, 15'X20' size, poly weave tarps, grommetted and roped, $25.95. Jeune Bros. Ltd., 370 Johnson or 468 Wallace Street, Nanaimo, 385-7751 or 754-5511.

UNABLE TO CONTINUE CONstruction 31' recent "Garden Design" double ended cutter — Colin Archer type. Have plans, lofting, moulds and some patterns. If interested phone 479-7953.

FULLY EQUIPPED, "A" LIcensed, 48' troller, "Chartrae", to be sold to highest bid over $30,000 by October 23, 1972. I have offer from Fisherman's Buy-Back. 384-8924.

18' CABIN CRUISER, 14K19763, 40 h.p. electric outboard, radio, tape deck, electric pump and wipers, stove, sink, extras. $1,150. May be seen at West Bay Marina. Phone 477-3919 after 5.

PELAGIC PACIFIC

FIBREGLASS MATERIALS
4 Huron St. 386-1811

17 FOOT FIBERGLASS OVER plywood cabin boat, 1965 40 H.P. $500 or trade for heavy duty tandem boat trailer. Mill Bay 743-2277 at 5 p.m.

$150, AS IS, DAMAGED 18' CAtermeran, plywood, fibreglass; can be seen at Home Service across from entrance to Fort Rodd on Highway 14.

11' SAILBOAT WITH POLYSTYrene hull, aluminum mast and spares, 45 sq. ft. nylon sail. All complete. Brand new, never used. $175. 386-8594.

FIBREGLASS MANUFACTURING and repairs. Canoes and cartop boats reduced to clear. Poly-plast Products Ltd., 656-4389.

92 SPORTING GOODS

NEW AND USED GUNS

22 Browning Lever $83; 12 Browning trap single $339; 243 Browning auto $189; 444 Marlin $189; 308 Sav. - 4x $199; 30-06 Cooey -4x $119; 7 mm Mag. S. Larsen - 4x Red. $369; 30-30 Sav. $69; 12 Beretta O-U $225; 12 Rem. auto $149; 16 G.A. 30-06 Saver drilling $495; 38 Colt Bisley $350; 32 Colt $59; 22 Reck $49; 357-9mm Ruger $139.

BUY — SELL — TRADE

ROBINSON'S
1307 Broad 385-3429

AQUAKNOX DIVE CENTRE
We specialize in professionalism, the FINEST in teaching and equipment. We now offer ROCK CLIMBING courses!
943 Yates St. 386-2525
(Div. of Bosun's Charters)

ROYAL OAK SPORTING GOODS
BADMINTON Racquets, shirts, pants, shoes, birds. RESTRINGING done on 24 hr. basis. COMPLETE HOCKEY OUTFITTING. SKATE SHARPENING 50c.
Royal Oak Shopping Centre

WET SUITS
Designed and professionally made here to keep you warm in our cold waters. Made in Canada, better than imports. Keep Canadians working, Scuba Shop, 832 Fisgard.

WINCHESTER MODEL 12 TRAP, original $250. Winchester model 94, saddle ring 30-30 original $100. 386-6576.

RAY'S SPORTS CENTRE
RACQUET STRINGING
1692 Douglas 385-6312

243 BROWNING PLUS 12 POWER 'scope, Winchester 12-gauge pump, offers. 592-9246.

2 NORESCO SPEAKERS, S/0, 2 beginner guitars, $20 each. 478-2744 after 6 p.m.

SKI BOOTS (MANS SIZE 11, ITAlian). Excellent condition $30. 592-1691.

REMINGTON 12-GAUGE and 303. Good Condition. Phone 383-8867.

93 CAMERAS, SUPPLIES AND PHOTO FINISHING

SIMPSONS-SEARS
Camera Counter

SPECIAL THIS WEEK

BELL AND HOWELL
CUBE PROJECTOR

Auto-focus
Remote control
$154.97

Sears 50x50
LENTICULAR SCREENS
$23.97

QUANTITIES LIMITED

388-9111
Extension 203

SPECIAL
PRINTS
FROM SLIDES

35mm or 126
REG. 45c

NOW ONLY
29c EA.

ELECTRIC EYE
1006 BROAD
386-0333

VPS HAS TWO STORES WITH ONE IDEA . . . to help you get the best possible pictures. And when you've got them, our speedy processing service gives you jumbo SILK FINISH PRINTS from your color negative film . . . only $2.99 for 12 exposure roll, $4.49 for 20.

VICTORIA PHOTO SUPPLY
1015 Douglas Street 385-3458
Hillside Centre 383-8831

HILTON
PHOTO SUPPLIES LTD.
Trans-Canada Highway
Chemainus
Vancouver Island's Finest
Photo Supply Centre
Drawer 750 Ph. 246-3311

16 M.M. BOLEX RX5 PROFESsional. Pan cinor zoom lens — Panhead tripod. Editor, splicer, etc. As new. 477-4927 evenings.

ZEISS CONTINA 35MM $25; 2¼ X 3¼ enlarger, $25. 656-2497.

96 RANGES, STOVES AND FURNACES

BRYAN WATER TUBE BOILER, 5 GPHR 30 lb., complete with DHW coil, 600,000 BTU output, replacement value $2700. Best offer. 388-6474 Monday-Friday, 9-5.

DIMPLEX ELECTRIC HEATER, radiator style. Oil space heater, includes pipes and 2 tanks. 598-2756.

OIL HEATER, 65 GALLON DRUM with stand Call at 622 Barton. 383-7648.

40" GENERAL ELECTRIC range. Good condition. 384-6974 after 4:30.

97 FURNITURE

BY OWNER. CARLTON TYPE INlaid writing desk, $400; matching chair, $100; Sheraton reproduction chest drawers, $450; carpets; lamps; drop-leaf walnut table; Admiral TV, $50; Chesterfield, etc. 598-4161.

Buy — Sell — Appraise
KILSHAW'S
AUCTIONEERS
1115 Fort 384-6441

LUNDS
AUCTIONEERS
WE BUY AND APPRAISE
926 Fort 386-3308

MATCHING COFFEE TABLE and 3 end tables, glass tops. 385-7375.

HUB FURNITURE
Buy and sell good used furniture.
715 Johnson 384-6425

EXQUISITE REPRODUCTIONS from England at the Island Gallery, 2188 Oak Bay.

2-PIECE CHAISE LOUNGE, HAMmond built, light green, $50. 384-6511.

CHROME TABLE AND 4 CHAIRS, coral color, $45. 386-8245.

AS NEW CHESTERFIELD AND chair; man's chair. Phone 384-7417.

HOUSEHOLD FURNITURE FOR sale. 385-6625.

97 FURNITURE

PAY CASH AND SAVE
PANDORA FURNITURE LTD.
See Our Ad Under Miscellaneous
NEW AND USED FURNITURE
1050 PANDORA AVE.
383-6319

INTERESTED IN RETAIL PRICE for your household furniture? Get us to sell it for you minus a reasonable commission. Call Woodstock Furniture Ltd., 386-7232.

FURNITURE — CARPETS
Cleaned in your home.
For free estimates call
Ambassador Home Service 382-5532

9-PIECE WALNUT OLDER TYPE dining room suite, $750. 479-6362.

98 TV, STEREO, RADIO SALES AND SERVICE

HELP!
WE'RE OVERSTOCKED
B and W Trade-in TV's and Repossessions
Fleetwood 21" consolette, $19
Silvertone 21" console, $19.
G.E. 25" cabinet, $29.
Rogers Majestic 23" cabinet, $35.
Dumont 19" portable, $59.
Marconi 23" cabinet, $49.
Zenith 22' portable, $89.
Emerson 25" cabinet, $79.
Philips 21" cabinet (as new), $129.
Admiral 21" portable (as new), $129.
Zenith 20" portable (as new), $139.
All these sets are in good working order. Terms available to suit your budget.

STEREOS
Fleetwood, spanish cabinet stereo, Gerrard changer, AM-FM radio, (as new), $13 monthly, $259.
Panasonic 8-track stereo, AM-FM radio, $11 monthly. Balance of warranty, $211.
Superior 8 track stereo player. $8 monthly, balance $96.
Seabreeze solid state portable stereo, $39 full price.
Panasonic deluxe stereo, AM-FM cassette 4 track tape recorder. Continue payments of $11 monthly or pay balance of $287.
Also one only pop-up Panasonic TV, AM-FM radio, complete with battery and power cord. Was $269, only $199 full price. $8 per month.

Discount Service
Independent Buyers
904 Esquimalt Road 383-1780

COLOR TV
Rent or rent to own
$16 MONTHLY AND UP
ZENITH
FLEETWOOD
HITACHI
PANASONIC
PHILCO FORD

Immediate City Wide
Delivery

CALL NOW, 385-2435
24-hour phone service
MAIS FURNITURE
1821 COOK

RENT TO OWN
$18.89 Monthly
Brand new Electrohome 19" color TV. 3 years uconditional guarantees on all parts and labour, 6 years on picture tube.
WE SELL THE BEST
AND SERVICE THE REST
Service dept. also open
CITY CENTRE TV
3970 Shelbourne 477-6971
University Heights Mall
10 a.m.-10 p.m. daily.

KENT'S LTD.
SERVICE DEPT.
Specializing in Zenith
RCA, Electrohome
TVs — STEREOS
we also service other makes.
Sales — Service — Rentals
KENT'S LTD.
742 FORT 383-7104

RENT TV
BLACK and WHITE and COLOR
Week or month — long term rates.
BUTLER BROTHERS
1720 Douglas 385-3832
(ACROSS FROM THE BAY)

FLEETWOOD
Factory Service and Parts.
All Fleetwood products NOW being serviced from the Factory Service Centre, 8:30 a.m. to 5 p.m., Tues.-Sat.
845 Yates 383-4154

SALE OF ZENITH 26" COLOR TV, $799; Zenith 25", $699; Zenith 20", $525.
BUTLER BROTHERS
1720 Douglas 383-6911
(OPPOSITE THE BAY)

FISHER AUDIO COMPONENTS
New models in stock now. Top rated. Also buy a Fisher demo record for only $1.00
ATLAS STEREO AND TV
763 FORT 385-2712

TV RENTALS
FROM $7.00 PER MONTH
A reliable rental service
MAIS FURNITURE
1821 Cook St. 385-2435

R.C.A. STEREO, SATELLITE speakers, AM-FM tuner, head phones, record cabinet, 1 year old. Excellent condition. Offers. 383-6348 after 6 p.m.

NORESCO PACKAGE SPECIAL
$299.50
HUDSON'S TAPE CENTRE
1543 Fort St. 382-0923
At the Junction

CAV ELECTRONICS LTD.
Marantz, Crown, Quad, AR Bose, Thorens. Dual. Garrard, Sinclair, Shure CTS, Scotch
758 YATES 388-6564

FOR SALE, 19" PORTABLE transonic TV, excellent condition, 1 year old. Selling price $100. 385-6978.

DUAL 1010 TURNTABLE, AGS, multi-plex stereo receiver, Electrohome speakers, $200. 479-2039 evenings.

HEADQUARTERS FOR CITIZEN band radios (C.B.) warehouse sales. Macdonald Furniture Mart, Pandora and Broad. 383-1171.

SALES—SERVICE—TV RENTALS
AUTHORIZED PHILIPS DEALER.
ELECTRON
100 W BURNSIDE RD. 383-5432

REASONABLE GUARANTEED car radio repairs. Burnside Car Radio, 350 Burnside Road East. 385-7379.

AMPEX CASETTE RECORDER with 2 speakers and case. Cost $200. Will sell $125 or best offer. Almost new. 477-2959.

OWNER TRANSFERRED
RCA stereo, 1 year old. RCA black and white, 21" console. Package deal. $250. 388-7068.

COMPLETE HAM STATION, VIKing ranger, transmitter, RME receiver with SSB adaptor, $200. Call after 5:30 p.m. 477-2575.

RCA 20" PORTABLE COLOUR Television, closest offer to $375. 383-6773.

22" B.W. RCA FLOOR MODEL TV. A-1 condition. Asking $100 or best offer. 386-0508.

SUPERIOR QUALITY DYNACO stereo amp and pre-amp. Sacrifice. 652-3437.

NEW PHILCO 19" COLOR TVs $399 at ISLAND FURNITURE MART. 656-3724.

8 TRACK TAPE DECK — 2 speakers, 2 flashers, 20 tapes, $200, 383-1039.

21" TV, WORKING WELL. FIRST $35. 386-0710.

BSR TURNTABLE WITH DUST cover, $35. 398-5695.

99 GROCERIES, MEAT AND PRODUCE

APPLES
MacIntosh, Spartan, 1st and 2nd grade. 1885 Haldin Road, Saanichton. 652-2181.

ONE SIDE OF YOUNG GRAINfed beef at 72c per pound. Try before you buy. Phone Cobble Hill, 743-9432 eves.

WILLIAMS QUALITY MEATS
Red Brand Hinds $74.95 ea
795 Fort St. 384-1613

FIRBANK FARM
1180 ROYAL OAK
10 cut-up boiling fowl, $5.90

MACINTOSH AND SPARTANS for sale. Sunnyside Orchard, 5963 Old West Saanich Road, 652-1905.

TOMATOES, 20C AND 10C, 6432 Pat Bay Highway.

99 GROCERIES, MEAT AND PRODUCE

VANCOUVER ISLANDS MAJOR
MEAT SUPPLY CENTRE
THE
VICTORIA
MEAT MARKET LTD.
625 Johnson 383-9234
CONTINUES TO OFFER QUALITY MEATS AT THE LOWEST PRICES ANYWHERE
Come And See — Come And Save

Roasting chickens, utility	49c lb.
Legs-O-Pork, whole or shank portion	69c lb.
Prime Rib roasts	89c lb.
Cross Rib roasts	89c lb.
GROUND MEATS	
Ground Beef	67c lb.
Ground Shoulder	79c lb.
STEAKS	
T-Bone Sirloin, Wing	$1.33 lb.
Porterhouse	$1.45 lb.
WIENERS	
Bulk style	45c lb.
in 10-lb. boxes	39c lb.
Bologna, by the piece	45c lb.
Pork sausages—in 6-lb. boxes	59c lb.
Lamb liver, sliced	59c lb.
Side bacon—short slices	39c lb.
Lamb Tongues	49c lb.
Spare ribs	49c lb.
Luncheon Stix—summer; salami	49c lb.
Pork sausage—slices, breaded	53c lb.

Check These Low Prices On
FREEZER MEATS
CUT AND PREPARED TO YOUR Specifications by Specialists

Beef Sides	65c lb.
Beef fronts	59c lb.
Beef hinds	75c lb.
Beef hips	77c lb.
Ground beef—in 30-lb. boxes	59c lb.
Sides of Pork—average 65-70 lbs.	59c

No Charge For Cutting
Wrapping and Freezing
PRICES EFFECTIVE
Oct. 18, 19, 20, 21
We Reserve The Right
To Limit Quantities
Congratulations to Mrs. C. Thomas, 431 Davida Street; winner of our free weekly 25-lb. freezer pack.

WAREHOUSE FOOD STORES, 3475 Quadra (formerly Oakcrest) and 47 Songhees Rd. First turn left — 100 feet past Johnson St. Bridge. Prices effective Thurs., Fr., Sat. Open to the public daily, 9 a.m. to 9 p.m. Open Saturday 'til 6 p.m. Lettuce, fresh, direct from the farm, 2 large heads 29c; Large eggs, local Gr. A, doz. 47c; Canada choice, lean roast of beef, ranch style, 69c lb.; Wieners, bulk — skin on, 47c lb.; French Maid bleach, giant 128 oz. 55c; Potatoes, No. 1 Norgold, 20-lb. cello bag 75c; Margarine, West's pure vegetable, 17c lb.; Milk, Pacific, 6 tins 89c, with $7.00 order or over; Canada choice, lean prime rib of beef 98c lb.; No. 1 golden bananas 10 lbs. $1.00.

SAVE MONEY AT HARVEY'S

Boneless corned beef	89c lb.
Breaded pork cutlets	89c lb.
Red Brand loins of beef (contains T-bone, Sirloin Steaks)	
Red Brand loins of beef	$1.05 lb.
Red Brand hinds (150 lbs.)	85c lb.
Red Brand sides	75c lb.
2709 Quadra	383-2031

SAVE
Buy now, red brand beef sides 72c lb., hind quarters 85c lb., front quarters 61c lb. Cut, wrapped and frozen. Budget terms available. Super Low Cost market, 899 Esquimalt Road. 382-8196, open daily 9-9

FREEZER ORDER SAVINGS
Red or blue brand beef—side 72c, hinds 85c, front 61c; cut wrapped, quick frozen and delivered. Easy terms to suit you. Open Sundays.
JIM'S LOW COST
284 Belmont Road 478-3424

T-BONE STEAKS

Red and Blue Brand, lb.	$1.69
Hamburger (10 lbs.)	$5.90
Sides of Beef	69c

ALBERTA MEAT MARKET
1811 Cook, 383-3012

TONS OF MAC AND SPARTAN apples. Crisp 'n juicy. Excellent for cooking, eating, storing, Halloween. 1802 Prosser Rd. (between East Saanich and Wallace Drive) anytime. 652-3557.

LARGE CANNING TOMATOES, 15c per pound. Trans-Canada and Burnside in View Royal. Road side stand. Phone orders delivered. 382-4430 after 6 p.m.

APPLES! APPLES!
Better apples at better prices, Mac's and Spartans at Saanich Orchards, off Stellys Cross Road. 652-2009.

SHOP AT "THE WAREHOUSE" Wholesale Food Distributors, 47 Songhees Rd.; first turn left — 100 ft. past the Johnson St. Bridge. Open daily, 9 to 9, Sat. 'til 6 p.m.

THIS WEEKEND. SQUASH, RED cabbage, bulk carrots. Valley Market. 652-3422.

SIDES OF GRAIN FED PORK. Government inspected. 479-5426.

100 MISCELLANEOUS FOR SALE

3 ONLY
New harvest gold automatic defrost. Moffat 13 cu. ft. refrigerators, porcelain crispers, 10-position adjustable shelves. Fully guaranteed.
Mfg. Sugg. List $364.95
SPECIAL $248.00
(sorry no trades)
C. TAYLER
HOME APPLIANCE LTD.
Sales Service
383-3281 383-2324

MOVING—MUST BE SOLD
5 gallons adhesive, $10; 5 gallons liquid cement, $10; miscellaneous hand tools, 2 hand trucks, $15 each; used oil ranges, $10 - $40; 5 lb. cans of grease, $3 each; 5 gallon empty steel drums, $1; 4-gallon Jerry cans, $4; wooden windows, size 24x43, $3; 31x34, $3; 24x55, $5; 34x56, $5; 48x71, $8; Hyster pallet mover, $900. View at 510 Gorge East, 383-2115.

FOLDING TABLE TENNIS table, bed chesterfield, round walnut coffee table, shower and window curtains, shortie drapes, pull down light fixture and others Air mattresses and electric pump. Tent heater. Tennis and badminton rackets. 382-6244 evenings or all day Saturday.

DO YOU WANT
TO SAVE MONEY ON
FURNITURE — APPLIANCES
ROYAL FURNITURE
AND APPLIANCES
733 Johnson 388-9021

SURPLUS SALE OF NEW REfrigerators and ranges excellent selection—low prices. Ranges from $147, Refrigerators from $197.
BUTLER BROTHERS
1720 Douglas 383-6911
(ACROSS FROM THE BAY)

EASY WRINGER WASHER, $40. Sunbeam electric heater, $20. Singer tailoring machine, $60. Aerial antenna, $20. All in good condition. 1221 Yukon after 5 p.m.

WAREHOUSE PRICES
On brand new furniture, appliances, TV's-stereos, chesterfields, area carpets and good used trade-ins. Happy Harry's, 385-4146.

IN TIME FOR THE
WALLPAPER SEASON
—SAVE 15%—AT
DICKER MARTENS PAINT CO.
616 Herald St. 383-1127

A.B.C. ELECTRIC — 382-7221
New and rebuilt appliances. Vacuum cleaners, polishers, etc. One-year warranty. Good selection. Reasonable prices. 831 Yates.

1961 — ONE TONE G.M.C. WALK-in van, mint condition. Ideal for camper unit. Also used fridge. 656-1071, 9-5. After 5, 656-3554.

MAYTAG WASHER SPIN DRYER and portable dryer, side by side or stacked, new, 2½ years service warranty. $390. pair. 642-3626.

LADY'S NAVY LEATHER COAT, size 12, excellent condition. Phone after 5 p.m. 385-3277.

9 CU. FT. REFRIGERATOR, cross top freezer, $27. 384-7813, All Tempt.

DAVE TAYLOR DEC. CENTRE
579 Gorge Rd. 384-1914
WE LEND WALLPAPER BOOKS

STORM WINDOWS
B.C. Aluminum 479-3232

YARDS OF CARPET, NEAR new, cost $792. Sell $300. 592-6977.

30 GALLON INCINERATOR drums, $1.50. Call at 632 Barton.

3 WAY BABY CARRIAGE. 478-4610.

FIREWOOD, ALDER AND FIR. $25 per cord. 386-3836 after 5.

100 MISCELLANEOUS FOR SALE

MONEY SAVERS

Floor sample nine-piece maple suite, reg. $1435, reduced to $750; Duncan Phyfe table and six chairs, $262.50; walnut corner china cabinet, $189; console table, $119; oak secretaire, $199; walnut drop front desk, $119; nest o' tables, $69.50; Viking color TV, $299; twin bedroom suite, complete, $279; hide-a-beds. $119, $149 and $189; bunk beds, complete, $129; love seats, $45 and $99; cedar chests, $79 and $89; teak round table and four chairs, $129; portable automatic washers and dryer, $129, and $149; large variety of lamps; fire grates; fireplace screens; companion sets; gift items and chinaware.

Use Your Chargex

PANDORA FURNITURE LTD.
New and Used Furniture
1051 Pandora Ave.
383-6319

SIMPSONS-SEARS

INSTALLS

QUALITY CARPETS

Pick your price, pick your colour and Simpsons-Sears will have your beautiful new carpet PROFESSIONALLY installed in your home.

CHARGE IT!!
PHONE 388-9111
NO OBLIGATION

SHOP at HOME Service

ANNUAL
PRE-WINTER
SALE!

MEN'S SUITS
All in the latest stylings, in plain and patterned fabrics.

SPECIAL
$59.50
FREE
Pair co-ordinating slacks
Sale Ends Oct. 23rd

LES PALMER LTD.
714 View 382-2825

MEL'S MEL'S MEL'S MEL'S

BARGAINS

1—Hi-Fi mantle radio	$29.00
1—Telephone bench	$45.00
1—Wringer washer	$39.00
1—9-drawer dresser	$39.50
1—Babies crib	$19.50
1—Natural Wardrobe	$89.50

Chargex available
We also buy

MEL'S BARGAINS
823 Pandora Ave. 384-3152
Opposite B.C. Hydro
Closed Mondays 'til further notice

MEL'S MEL'S MEL'S MEL'S

JUNGLE MACHETES

18 inches long, has comfortable plastic handle. Great for clearing bushes and small tree limbs, etc. Reg. $1.95. $1.49.

SPENCER'S STORES LTD.
1110 Govt. St. "Downtown"

CUBBON ON ALPHA
386-3288
FINAL CLEARANCE SALE
All lumber, building materials, plywood, paint, nails, mouldings, prefinish plywoods, roofing, doors, gyproc, drain tile etc.
ALL AT BARGAIN PRICES
386-3288

USED SEWING MACHINES
2 Singer treadles now available, electric portable with reverse, $35. 2 electric portables (as new), $49 each. Zig Zag open arm $79. Pfaff Zig Zag open arm $159. All 1 year guarantee. Terms $7 monthly. Sawyer Sewing Centre, 840 Fort, 388-6228.

RESTAURANT
EQUIPMENT
Five-section Foster type fridge, portable steam table, commercial Toastmaster toaster, and miscellaneous articles. 388-4454.

SIDNEY PAINT FACTORY
9756 3rd St., Sidney
656-3358
COLWOOD PAINT POT
1610 Island Hwy.
478-5525
"Factory to you prices"

TORO—PARKER
Leaf and compost shredders
PARKER and GILSON
lawn vacuums
VIC. LAWNMOWER HOSPITAL
834 Johnson 386-8338

TEAKWOOD AND EBONY HERItage Henridon console table 5' long, $90. Lamps, Japanese dolls, new china, practically new girl's 3-shift bike, $35. Miscellaneous. 382-3689.

ONE USED McCULLOCH SAW $95
One Wright bar saw $85

VIC. LAWNMOWER HOSPITAL
834 Johnson, 386-8338

GLOBAL VILLAGE
Modular instant recreation homes, 12' to 25', $600 to $4,000. Fibreglass, fibreboard and polyurethane finish. Colours of your choice. Showrooms, 2202 Douglas. 386-8407.

BED-CHESTERFIELD, CHESterfield chairs (2), wooden kitchen suite, fridge, double bed, 2 dressers, end tables, extra chairs etc. Suite 2 1208 Ormond Street, 385-6217, 384-6672.

SKI EQUIPMENT, USED 1 year. Lady's Tyrol boots, size 7½, $45; Vogg poles, size 125 cm., $5; Vogg skis, size 165 cm., $15; Slalom step-in bindings, $25. 479-5636.

GENTLEMAN'S SUITS, ALSO sports jacket, nearly new, custom made, conservative colors and style, 40 waist. 656-2958.

ART CENTRE STORE. COMplete line artists' materials. Drafting supplies. Art Gallery, 727 Johnson. 383-4643.

WHAT A SALE!
come see our good selection of cowboy hats $5.00 off reg. price at BUCKERFIELD'S, 506 Pandora, 384-7181.

VIKING WRINGER WASHER, $30; Hoover spin dry, $95; men's skates, size 10, $8; boy's skates, size 1 and 2, $3 pair. 388-4682.

TREADLE SEWING MACHINE, $30; size 46-48, hand-knit man's heavy sports sweater, $20; child's pedal car, $7; 592-6363 after 5.

VILAS MAPLE HEADBOARD, footboard, rails. Lady's figure skates, size 8. Offers. 386-9076, 5:30-8 p.m.

STORE FIXTURES AND STOCK for sale. Cigarettes, pipes, tobacco and lighters. For sale at cost less 10%. Call 382-1433.

ELECTRIC FIRE LOGS, $25; chrome infra red rotisserie and grill, oven 16x10½" $50. 385-3709.

HEAVY SHAG CARPET, USED 2 months. Approximately, 11x11, and hall runners. 384-0926 after 6.

VIKING FREEZER-TOP FRIDGE. Excellent working condition. $100 or nearest offer. 598-2318.

OUTDOOR INCINERATOR BARrels, ready to use, $4.50. Free delivery. 383-1328

DEMOLITION SALE
1014 Woolliston St. Used lumber and building materials.

ORIENTAL TYPE RUG, APproximately 16'x30', good condition, $600 or best offer. 477-2391.

OLD ESSEX LEG BATHTUB, complete; toilet complete. Offers. 382-8972 after 5 p.m.

BABY WALKER, EXCELLENT condition. Play table included. $10. 592-6606.

FOR SALE, RACQUET CLUB shares, $700. 598-4595.

3½ H.P. PARKER SWEEPER, $200. Phone after 5. 592-6687.

CHILD'S DESK, MEN'S SKATES, size 12. Lawn edger. 478-2614.

100 MISCELLANEOUS FOR SALE

TIRED OF LOOKING
FOR HONEST VALUE?
READ ON

Sealy green hide-a-bed with heavy rubber cushion (as new) $219.95

Swivel rocker, gold fleck (as new) $ 99.50

Platform rocker, green $ 49.50

SMALL SCRATCH — A chance to save on this beautiful 19" color portable television by "Fleetwood".
1 Only $419.95

DE LUXE — "Zenith", the name in color television. Super 25" console TV, reduced to clear.
1 Only $769.95

2 ONLY — De luxe matching sofa and chair. Colonial high back styling; nylon cover, soft edge, full skirt, 2 colors. See them.
Only $369.95

REMEMBER

IF YOU HAVEN'T
STOPPED AT MAIS
YOU MAY HAVE
PAID TOO MUCH

Trade-ins and credit
easily arranged

MAIS FURNITURE
1821 Cook St.
385-2435

THE TRADES
WAREHOUSE

Green hide-a-bed (good condition)	$119.95
Blue de luxe hide-a-bed (new condition)	$149.95
5 pc de luxe dinette	$ 59.95
48" rollaway cot	$ 26.95
Folding card chair	$ 1.90
4 chrome dinette chairs	$6.95 ea.
Maple desk	$ 79.95
New fashion flow sofa and love seat reg. $399 slight water damage only	$199.00
3-pce. curved sectional	$99.95
Two step tables	each $7.95
Duncan Phyfe drop-leaf table	$69.95
Viking 24" range (works good)	$49.95
Red davenport	$69.95
Brown inyl arm chair	$24.95
30" electric range	$29.95

Warehouse Open 'Til 5 p.m.

715 FINLAYSON 388-6264

XXXXXXXXXXXXXXXXXXXXX

EATON'S
WAREHOUSE
STORE
749 VIEW ST.

Remember You Can
Budget Charge
Through Our
Customer's Accounts
Office, 3rd Floor

XXXXXXXXXXXXXXXXXXXXX

USED GREETING CARD FIXtures. Wooden racks, whole units and tops. Gift wrap fixtures. Metal spinner racks plus numerous small metal racks for display. Canopy lights. Contact Davidson's House of Cards, 618 View St. or phone 385-9622

RUGS LOOK "NEW." IT'S SO easy with RUG-MATE stain removing rug shampoo. Rent electric shampooer for $1.00, plus materials. Clark and Pattison, 760 Bay St. See our ad under Painters for other supplies.

IMAGINATIVE, STURDY WOODen play things, toy boxes, small and large trucks, table and chairs, doll houses, blocks, puzzle boxes, cloth books, etc. will also take orders for toys and furniture of your choice. 479-2197 anytime.

24 CU. FT. GIBSON FREEZER chest, $160. Enterprise electric and wood range, $175. Large GE refrigerator, freezer compartment, $180. Howard rotovator, 1 year old, $425. 652-2961.

LAST CHANCE — BEFORE THE weather changes! Fix those leaky gutter corners NOW with Silicone sealant. Tough, flexible, permanent! Get it at Industrial Plastics Ltd., 2105 Douglas. 386-1477.

ROBINSON'S
For all your sporting needs.
1307 Broad St. 385-3429

IBM SELECTRIC TYPEWRITER, one year guarantee; Friden calculator, $69; folding machine, only $148; 3M copier. NCR cash register. 656-4894.

CHEESE DRUMS FOR MAKING hassocks $1.95. 18-piece Ironstone dinnerware sets $5.95. Check our 99c gift table.
BEACON GIFTS 249 COOK

CLOSING OUT SALE — ALL new shoes. Everything must go by January including complete shoe repair business and stock. 1524 Fairfield.

WRINGER WASHER, BABY walker, 1922 treadle sewing machine. All excellent condition. Also old fridge. 658-8624.

NEW SHIPMENT OF BALSA
PLANE KITS
ROYAL OAK HOBBIES
479-7814

FOR SALE: LIKE NEW GEStetner, Model 200 Offset. Sacrifice. P.O. Box 720, Chemainus or phone 245-4308.

TYPE 'N WRITE SHOP
Used typewriters and adders bought and sold.
744 Johnson 385-3112

COLDSPOT 15-CU. FT. FROST-free coppertone fridge, automatic ice maker, new condition, $300 firm. 477-4793.

22 CUBIC FT. DEEP FREEZE, $150. Good condition. 3 bars, unfinished, 5' long 40" high, $40 each. 388-4840.

ORDER YOUR BARBIE, CRISSY, Velvet, etc. Doll clothes. Now for Christmas. 75c - $1 delivered. 652-3136.

WEBSTER PORTABLE TYPEwriter, good condition, $30. Motor cycle helmet. $15. Phone evenings. 478-3202.

POWERFUL MARKEL ELECtric heater, 4800 watts, 240 volts. Studio couch; 1957 Austin, 39,000 miles, tested. 383-0405.

DARK CANADIAN MAJESTIC ranch mink jacket, as new. 385-4558.

DINE OUT TONIGHT AND SAVE with Victoria Diners tickets. 382-1510 or 592-7680.

FILTER QUEEN VACUUM WITH SHAMPOO KIT, ONE MONTH OLD, ½ price. 382-8005.

USED FRIDGE "DEEP-freeze", 7 cu. ft. Good condition, $50. 384-2454.

GARAGE SALE, SUNDAY, OCtober 22, 9-5, 1085 Gosper Crescent. Household furnishings.

UPHOLSTERED HOSTESS CHAIR, $25; clothes rack dryer, $4; rollaway cot, $18. 384-0602.

INCINERATOR DRUMS, $5 DElivered. Rubbish removal $2 minimum. 479-4067 after 6.

GENERAL ELECTRIC AUTOmatic washer, excellent condition, $100. 656-2760.

EXPRESS STYLE WEDDING dress with veil, size 9. 383-2667 after 5.

GOLF SHOES, LIKE NEW, WAterproof, white, size 11. 383-0761.

WESTON CINE EXPOSURE meter. 384-8300.

48" ROLL-A-WAY BED, $20. SOFA bed, $8. Kitchen table, $5. 477-3347.

CASCADE 40 WATER HEATER. 2 years old. $40. 382-0639.

8" BEAVER TABLE SAW AND accessories, $150. Phone 383-5572.

100 MISCELLANEOUS FOR SALE

FLOOR MODEL
AND
DEMONSTRATOR
CLEARANCE
AT GENUINE
20% OFF

TORO 18" reel
Reg. $219.95 SALE $175.95

TORO 21" reel
Reg. $239.95 SALE $191.95

TORO 21" Whirlwind, with bag pickup
Reg. $149.95 SALE $119.95

TORO 21" self propelled whirlwind
Reg. $199.95 SALE $159.95

TORO 19" Guardian
Reg. $164.95 SALE $131.95

TORO 21" Guardian
Reg. $179.95 SALE $143.95

TORO 21" Guardian, self propelled
Reg. $219.95 SALE $175.95

TORO 21" Guardian, self propelled, key electric start
Reg. $269.95 SALE $215.95

TORO 19" all electric
Reg. $179.95 SALE $143.95

Also on sale at
similar savings.

TORO — 5 H.P. 25 in. cut
Reg. $389.95 SALE $321.95

TORO — 7 H.P. Key elec. start 32 in. cut.
Reg. $799.95 SALE $676.95

GILSON — 5 H.P. 25 in. cut
Reg. $395.95 SALE $299.95

GILSON — 5 H.P. Rear engine.
Reg. $525.00 SALE $420.00

GILSON — 8 H.P. Rear engine 32 in. cut.
Reg. $626.00 SALE $499.95

Other models on display
AT SIMILAR SAVINGS

VICTORIA
LAWNMOWER HOSPITAL
834 Johnson 386-8338

UNDER THE YELLOW
SIGN

USED SELECTION

2-pc. chester suite	$49.95
Odd easy chairs, from	$9.95
Ethan Allan solid maple bed, 39"	$59.95
Mattress and box springs, 39" from	$29.95
Cedar chest	$39.95
Wooden dining table, Duncan Phyfe	$39.95
Buffets, walnut, from	$19.95
Lewyt floor clearner	$10.00

NEW

Walnut arborite 4-dr. chest	$34.95
Dresser and mirror, 32"	$42.95
Dresser and mirror, 42"	$59.95
6-dr. dresser and mirror, 48"	$79.95
5 dr. chest	$42.95

New stock of fireplace equipment just arrived.

FREE DELIVERY

BARGAIN ANNEX
753 VIEW ST.
Division of
Standard Furniture
382-5111

THE ROCKHOUND SHOP
All rock-hobby items and genuine stone jewelry. 850 Tolmie. 388-5341. (Closed Mon.; open Fri. to 9 p.m.) We stock White's Metal Detectors

RECONDITIONED USED TYPEwriters $29 and up.
City Office Equipment Ltd.
826 Yates 386-8396

AUTOMATIC TELEPHONE ANSwering machine, 24-hour operation. Rent to own, $10.88 month. R. and T. Business Systems, 384-0145.

HAND-MADE WOODEN TOYS, play equipment, children's clothing outique, handicrafts. 1298 Gladtone, 382-2312 or 382-1602.

SWIMMING POOL COVER (VAlue $800), 20x32, $100; Jacobsen reel lawn mower. $75; card table and chairs, $20, 592-2938.

DULL ARBORITE EXTENSION table, seats 10, 6 chairs; birdcage; 2 lamps; miscellaneous items, 598-2520.

4 DRAWER CHEST WITH MIRror. Older type Singer treadle sewing machine. Phone 385-0814 before 10 a.m. or after 6 p.m.

FOLDING OVERHEAD LOADING Door 8x10 with tracks. What offers? Shirley Philps' Homefinders Ltd. 577 Culduthel 386-2911

PREHUNG INTERIOR AND EXterior doors, bifold doors. Phone anytime. 386-0286.

BABY CARRIAGE $45. CAR SEAT $15. High chair $15. Floor Polisher $15. All as new. 477-2016

MATCHING WEDDING AND ENgagement rings, never worn. Offers. 388-4529.

RABBIT COAT, IN EXCELLENT condition, size 10. Value $300. 384-9009.

PRICE'S KEY SHOP
Safes, Locks, Keys
847 Fort 384-6221

RUG, 9x12, BEIGE CARVED WILton, top quality and condition, $60 with underlay. Evenings, 592-3757.

103 MISCELLANEOUS WANTED

MONEY IN A HURRY
CASH LOANS on tools, guns, musical instruments, cameras and sporting goods. We BUY also WEAPONS, INSTRUMENTS, etc., for READY CASH.
BILL SCOTT'S
UNIVERSAL PAWNBROKING
AND AUCTION CENTRE
584 JOHNSON 383-9512
Formerly BJ Trading, 617 Johnson

SIDNEY BARGAIN HOUSE
We pay top prices for goods of all descriptions, from a handful to a house full. Furniture, tools, appliances, glassware, dishes, etc. Our specialty is antiques. 2373 Beacon Ave., Sidney, 656-3621.

THE SALVATION ARMY
Needs your re-useable clothing furniture and household goods. "Help us to help others." Family Thrift Stores, Victoria, Sidney and Langford. For pickup 386-3295.

RIFLE BARREL, ROUND, 44-40, to fit 1892 receiver, must be in good condition, 384-6566 evenings.

URGENTLY REQUIRED. STACKing chairs by Service Club. Please phone 383-2391.

WANTED: USED DRAFTING TAble-drawing board, adjustable. Call 479-7800 after 6:30.

WANTED: ROTOR ANTENNAE. Phone Cobble Hill, (112) 743-5073.

WANTED: SUN LAMP IN GOOD condition. Reasonable. 382-6573.

TEA WAGON WANTED, MAHOGany or walnut, P. Butler. 382-4329.

FRIDGES, FREEZERS BOUGHT. 384-7813. All-Temp.

SQUARE DEAL BUYS
383-1221 1126 Hillside 383-1601

THE ACES ON BRIDGE

World Champions

by IRA G. CORN JR.
TEAM CAPTAIN

A declarer's play of his trump suit is more often guided by habit than by thought. One may well afford a bad habit when little is at stake. However, a little care and thought should always have priority in the play of a slam contract.

Today's declarer played his slam by habit and without concern. It wasn't until the hand was over that he began to think about it. Bad timing at any contract.

Vunerable: Both
Dealer: South

NORTH
♠ K 6 5 3
♥ K Q
♦ 8 4 2
♣ 9 6 4 2

WEST
♠ Q 9 8 4
♥ 10 6 4
♦ 9 3
♣ K Q J 8

EAST
♠ —
♥ 9 8 7 5 3
♦ 10 6 5
♣ A 10 7 5 3

SOUTH
♠ A J 10 7 2
♥ A J 2
♦ A K Q J 7
♣ —

The bidding:

South	West	North	East
2 ♠	Pass	3 ♠	Pass
4 ♦	Pass	4 ♥	Pass
5 NT	Pass	6 ♠	All Pass

Opening lead: King of Clubs.

South opened a game-demand two bid and North gave a positive raise. After South bid four diamonds, North showed where his strength was by bidding four hearts. South's jump to five no trump was the Grand Slam Force asking North to bid a grand slam with two of the top three honors in the trump suit. Since North had only one, the final contract was six spades.

Declarer ruffed the opening club lead and by force of habit led a low trump to dummy's king. What could there possibly be to think about other than wonder whether an overtrick was in the cards? Declarer was to find out soon enough.

When East discarded, the slam was doomed. There was no longer any way to prevent West from scoring two trump tricks. Whenever West scored his trump queen, a club lead would force South to ruff with a high trump, thus promoting West's nine to the setting trick.

If declarer had not played by habit he may have found the winning safety play. To make the hand when either opponent held all four spades, declarer should have played his trump ace first.

If West had all four spades, a successful finesse could be taken and a spade trick lost at leisure. If East had all four spades declarer could pass the spade jack and force East to take his queen.

A club return would be ruffed with the low trump and the spade ten cashed. A low heart to dummy would provide the entry to draw East's last trump and declarer would be left with good red cards and a scored slam.

As this hand vividly demonstrates, it is when things look most routine that declarer should take a little time to look for hidden snags.

Copyright 1972 by United Feature Syndicate, Inc.

The Daily Crossword Puzzle

By R. A. POWER

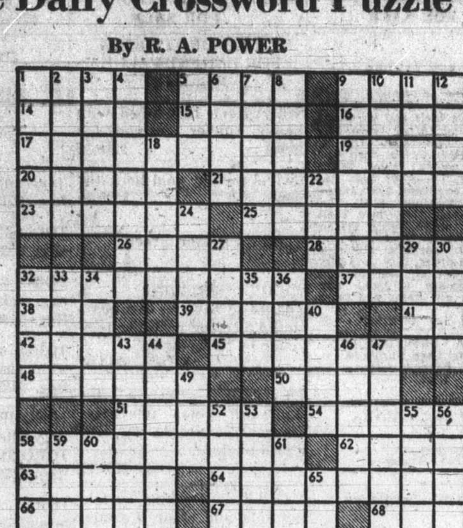

ACROSS

1 Young animal
5 Electrical units: Abbr.
9 Goads
14 To shelter
15 Move quickly
16 Lover in famed play
17 Rabble-rouser
19 Miss Post
20 Being utilized
21 Very close friends
23 Violin part
25 City of Germany
26 Man in the bible
28 Wielded blue pencil
32 Butter substitutes: Var.
37 — Arabia
38 Professional organization: Abbr.
39 Furness or Grable
41 Bite
42 Appraised
45 Foot-shaped forms
48 Electrical appliance
50 Pottery
51 Experience of significance
54 Teased
58 French heroine
62 Monte —
63 Circuit
64 Everlasting
66 Miss Dunne
67 Superlative thing: Slang
68 Outer: Prefix
69 Loyal
70 Lengthy lyrical poems
71 One who makes prophecies

DOWN

1 Turkish judges
2 Ending used with "red" and "ins"
3 Madagascar primate
4 Ragging
5 Fuss and bother
6 "The Gifts of the - -"
7 Dried fruit
8 Proofreaders' words
9 Certain college students: Informal
10 Republic of Europe: Var.
11 Leave out
12 Take out
13 Certain beans
18 Port of Italy
22 Make into: Suffix: Var.
24 Dress
27 Goes in haste
29 Melody
30 Miss Adams
31 Cocktail party mixtures
32 Planet
33 Oriental servant
34 Pro —
35 To the — degree
36 "— it! Be quiet!"
40 1776 or 1867, e.g.
43 Time of day
44 One who loves something
46 A moment
47 Kick-backs
49 Game official: Informal
52 All gone: Brit. slang
53 Course
55 Nigel or Lenny —
56 Raise the spirits of
57 Anguish
58 Place of confinement
59 King of Israel
60 Have — in one's bonnet
61 Canadian Indian
65 Couples: Abbr.

Yesterday's Puzzle Solved:

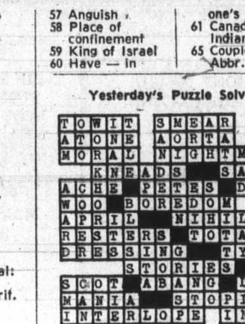

103 MISCELLANEOUS WANTED

KILSHAW'S AUCTIONEERS
Buy — Sell — Appraise
1115 Fort 384-6441

LUNDS AUCTIONEERS
APPRAISE AND BUY FOR CASH
926 Fort 386-3308

AN ALCOHOLIC SELF-HELP ORganization requires sheets, blankets, rugs, radios, TVs, mattresses and furniture to recreate a home atmosphere for those who desire help. Phone 385-0881.

WANTED: INDIAN BASKETS, masks, argillite carvings, rattles, blankets, bracelets, beads, etc. Also paintings of Indians. Bygones, 1034 Fort. 383-8025.

WE PAY CASH
For good tools, cameras, instruments, luggage, antiques etc. ISLAND TRADING, 1717 Gov't. 384-5354.

WANTED IMMEDIATELY
Good clean used bedroom, chesterfields, dinette suites. Also hide-a-beds and chests of drawers. Call BETTER-BUY, 385-4345.

WANTED: OLD WOODEN KITCHen chairs. Large oriental carpet and runner. Brass stair rods. Canning jars. 383-0405.

GOOD BOOKS ALWAYS BOUGHT
HAUNTED BOOKSHOP
845 Fort 382-1427

WE BUY YOUR FURNITURE, household goods, pictures, tools, etc. Best cash prices. 386-0462.

ANY OLD JEWELLERY, RINGS, old gold, watches, small boxes, etc. Bygone's, 1034 Fort, 383-8025.

Cash for furniture, tools, guns etc.
FAMILY TRADING
731 Goldstream 478-5631

SPOT CASH
For good furniture-appliances
ROYAL FURNITURE 388-9021

WANTED: USED 250 GALLON oil tank. 382-7211, local 153 or 477-1130.

NON-WORKING, COMPLETE TV's wanted. Will haul away free. 386-0710.

PASSAP DUOMATIC KNITTING machine. Will consider other makes, phone 656-5169 after 5 p.m.

WANTED, DOLL HOUSE FURNIture, especially wooden, in any condition. 384-5451.

WANTED: TV ANTENNA, rotor. Reasonable. 388-7607.

CHINA PIECES, CAMPANIA pattern by Ferare. 656-1362.

WANTED: COMMERCIAL CRAB traps. 382-0639.

BROWNIE UNIFORM WANTED, size 7-8, in good condition. 592-1589.

109 MISCELLANEOUS TO RENT

RENT TO OWN
NEW SEWING MACHINES
Domestic and Industrial
SAWYER SEWING CENTRES
840 Fort St. 388-6228

TOOL AND EQUIPMENT RENtals; Goldstream Rentals, James Bay. 385-4514.

DRY STORAGE AREA. ESQUImalt. 384-9745 after 6.

112 WANTED TO RENT MISCELLANEOUS

LARGE SINGLE OR DOUBLE garage, light and heat preferred. Call Larry, 384-7555, or Rod, 386-6995.

BAND NEEDS PLACE TO PRACtice. Will pay rent. 592-2706.

115 SWAPS

PEOPLE'S TRADING POST
2510 Trans-Canada Highway
Open Sunday 1-6 p.m.
478-3933
"The post with the most"

1971 SIDEWINDER SKI BOAT, trailer and 80-h.p. Mercury. Swap for car or trailer. Reg Midgley Motors, 385-8756.

13' TRIPLE E TRAVEL TRAILer. Swap for car or boat. Reg Midgley Motors, 385-8756.

GOOD CAR FOR COLOUR TV, furniture, property or what have you? 385-0031.

1972 CB 350 HONDA, 1,500 MILES, for $800 or car of equal value. 388-4971.

NEW 12' RUNABOUT AND '65 Merc., with equipment for tested car, $250 value. 592-1950.

117 ANTIQUES

ANTIQUE AUCTION
We are now accepting suitable antiques for our next sale in OCTOBER.
LUNDS
926 Fort 386-3308

KILSHAW'S
Buy for Cash
Appraise for all purposes
1115 Fort 384-6441

WANTED: PAINTINGS BY SYDney Laurence, Alaskan painter. Contact Miss Toppin, The Antique Shop, 1032 Fort Street. 382-4939 or 477-1210.

A CHOICE OF OAK, MAHOGANY, rosewood and other fine old English furnishings at the Island Gallery, 2188 Oak Bay.

CASH FOR ANTIQUES AND OLD things. Bygones, 1034 Fort. 383-8025

ANTIQUE WALL TELEPHONE. Early 1900. 478-4610.

120 GARDEN SUPPLIES

Fertilizer

WHY PAY? CHICKEN MANURE, no charge. Oaks Poultry Farm, 880 Downey Road, Sidney, 656-2485.

120 GARDEN SUPPLIES

Fertilizer

SIDNEY DUCK FARM, 656-4412 Duck manure, 60c bag, delivered.

OLD COW MANURE, 80C BAG. Delivered 95c, over 6. 479-5426.

Plowing, Rotovating and Cultivating

CENTRAL SAANICH TRACTOR Rotovate, plow, cult, level, etc. Loader, post holes and mowing. 652-3306.

DON'S TRACTOR SERVICE Rotovate, plow, grass cutting. Loading and hauling. 477-3913

ED'S TRACTOR SERVICE Rotovating, levelling, loader, plowing, posthole. 479-2204.

C. STARCK, ROTOVATING, brush and grass cut, post holes, etc., loading and hauling. 479-3157.

Top Soil, Rocks and Fill

BLACK LOAM OR PEAT SOIL, 7 yds. $30. Bag $1.50. 385-4356.

SAND, GRAVEL SUPPLIES, used red bricks and clay fill. O.K. Trucking Co. Ltd. 386-3414.

PEAT SOIL, FULL LOADS, $4 A yard. Minimum, 3-yard order, $15. 656-1211.

FREE CLAY FILL
10,000 yards. Hauling charges only. O.K. Trucking Company. 386-3414.

FILL, TOP SOIL, GRAVEL SUPplies 479-5719, 479-1582.

DRY WOOD ASHES, 5 YARDS. $8 delivered. 386-7225, 384-1755.

125 PETS AND SUPPLIES

REGISTERED SAINT BERNARD pups for sale. Excellent conformation, certified. Rough coat. Shots included. Both parents available for viewing. Please call Fran or Don Graham at 658-5924.

2 REGISTERED TOY POODLES, 1 white male, excellent stud dog, 1 black female. Both used to children, also 1 black Toy poodle puppy, 11 weeks, $50.00 each. Shawnigan 743-9321.

REGISTERED IRISH SETTERS, show or pets, sire Champion O'Leprechaun Ardmore, dam Colmbrooks Neslik. Cabin 1, Fort Victoria Motel, 340 Island Highway, Victoria.

53 BUDGIES, AGES TO 3 YEARS, all colors, very good quality. Also large aviary and breeding cages. 4772 Spring Road, off Quayle Street, off Interurban.

POODLE PUPPIES, REGIStered, black or white. $100. Terms $25 monthly. Maydon Kennels 743-2493 Duncan.

ENGLISH COCKER, RED FEmale, registered. Champion sires. Won 15 ribbons. Illness forces sale. 2660 Cadboro Bay Rd.

SIAMESE KITTENS FOR SALE, 4 males, 2 females; 1 Wooley Monkey for sale. 388-5006.

REGISTERED GERMAN SHEPherd pups, males and females. 658-8790.

PUPPIES — BLACK AND WHITE Toy Spaniels, and Pugs: Cobble Hill, 743-2701.

FISH AQUARIUM, 10 AND 15 gallons, complete with fish and accessories. 383-8587.

SPANIEL—DACHSHUND CROSS female pup needs good home. Likes children. 592-3987 evenings.

REGISTERED SAMOYED PUPpies, female, $90, 6 weeks old, terms. 479-6524.

ADORABLE PUREBRED GERman Shepherd puppies, black and silver bred. 479-7494.

PUREBRED ST. BERNARD Pups. Excellent stock. Phone Nanaimo, 758-7845.

YOUNG AMAZON PARROT, hand reared, very affectionate. $200 firm. 382-0878.

FREE TO GOOD HOME, 5-month-old cocker spaniel-poodle cross, female, 478-4018 anytime.

WESTCOT KENNELS TOY POOdle puppies. Phone 478-5487.

REGISTERED WHITE TOY POOdle pup. $80. 384-6269.

PUPPIES, $10, $15. PART COUgar-hound, 1 year old, 384-6460.

½ SIAMESE KITTENS, HOUSE trained, give away free. 477-4966.

YOUNG CANARIES, GOOD singers, 477-5692.

7-WEEK-OLD SPANIEL-TYPE pup. Female. $5. 479-2233.

127 CHICKS, POULTRY, HATCHING EGGS, SUPPLIES

FIR AND HEMLOCK SAWDUST or shavings. Fast delivery. 245-3277 Ladysmith.

128 LIVESTOCK SUPPLIES AND EVENTS

ISLAND SADDLE AND TACK SHOP
113 West Jensen Ave, Parksville, B.C. Complete line of Western and English riding equipment. Lee riders and cowboy boots. Hay and feed. 248-5251.

HORSE DIED, MUST SELL NEW ($250) Tex-tan, 10-way Western saddle, complete, used 6 times, $180. 479-2114.

QUARTER HORSE MARE, Quarter horse filly, halter broke, reasonable to good home. 4035 Cedar Hill X Road.

FIR AND HEMLOCK SAWDUST or shavings. Fast delivery. 245-3277 Ladysmith.

FOUR-YEAR-OLD THOROUGHbred stud. Well bred. 656-4102 evenings.

5 YEAR OLD PONY MARE AND 14 month stud colt, both $150. 479-5942.

FOR SALE: 200 LB. MILK quota. R. Devries, Harli Road, Shawnigan Lake. 743-2150.

WEANER PIGS. 652-1108.

128 LIVESTOCK SUPPLIES AND EVENTS

REGISTERED QUARTERHORSE Mare, 2½ years old, bay, well broken, gentle, has won ribbons, phone 245-3640 after 5.

JERSEY FAMILY COW WANTed, spring calving, must be quiet and easy to milk, 478-6409.

130 HEAVY EQUIPMENT AND MACHINERY

CASE 580
Backhoe and loader and cab. Good rubber, ready to work. $7,500.
Butler Brothers 652-1121

135 FARM IMPLEMENTS

MASSEY-FERGUSON FARM, lawn and garden tractors. Light construction machinery. Your local dealer.
M and H Tractor and Equip. Ltd.
6429 Pat Bay Hwy 652-1752

150 CARS FOR SALE

MM MM
MMM MMM
MMMM MMMM
MMMMMMMMMM
MM MMM MM
MMM M MMM
MMM MMM

MM MM
MMM MMM
MMMM MMMM
MMMMMMMMMM
MM MMM MM
MMM M MMM
MMM MMM

McCALLUM MOTORS
DATSUN — VOLVO
COLWOOD DIVISION
COLWOOD CORNERS
478-5622

1971 TORINO 2 door hardtop, well equipped and in excellent condition. $2895

1966 RAMBLER AMERICAN Station wagon, automatic transmission. A very clean car $1495

1972 DATSUN pickup, 1900 miles, excellent value at $2495

1969 DATSUN station wagon, one owner, low mileage, ready to work at $1795

1968 FORD Falcon station wagon. Full power, beautiful blue paint $1995

1968 PLYMOUTH 2-door hardtop. Full power $1795

BANK RATE FINANCE
ALL CARS TESTED

McCALLUM MOTORS
DATSUN — VOLVO
COLWOOD DIVISION
478-5622

EITHER-OR
1965 Impala 2-door hardtop, super clean.
1965 Pontiac Safari wagon. Almost as good. $850 each. 388-4786.

1971 FORD 429 CU. IN. AUTOmatic transmission, power steering, power disc brakes, heavy duty suspension. Phone 592-0453 after 6 p.m.

MUST SELL: '69 PLYMOUTH Fury, automatic, 8, new paint. $1600. '65 Pontiac, automatic, 6, $700. After 5:30 weekdays, anytime weekends. 385-7266.

'67 MERCURY PARK LANE CONvertible, in excellent condition, 44,000 well maintained miles. A luxury car for only $1,850. Call 477-1292 after 4:30.

'67 FORD CUSTOM, VERY GOOD condition, power steering, radio, snow tires, $895 or offer. 385-7703, 9-5.

FORCED TO SELL, '69 PONTIAC, 2 + 2, fully equipped with all options, any offer welcome. 592-6005 or 592-0606.

1967 DODGE POLARA, RECENTly government approved, power steering, radio, whitewalls, $1150. 386-0761.

1970 DATSUN WAGON, 40,000 miles, $1850. 1959 Jaguar sedan, $900. Trades considered. 322 Langford Street.

TAKE OVER PAYMENTS ON good repossessed cars, 382-3567.

'55 CHEV, V-8, INTERIOR, shifter, paint and wheels, 479-4265.

1960 DESOTO, $125 OR BEST offer. Tested. 385-2854.

150 CARS FOR SALE

MM MM
MMM MMM
MMMM MMMM
MMMMMMMMMM
MM MMM MM
MMM M MMM
MMM MMM

MM MM
MMM MMM
MMMM MMMM
MMMMMMMMMM
MM MMM MM
MMM M MMM
MMM MMM

McCALLUM MOTORS
—DATSUN — VOLVO —

YATES AT COOK
386-6168

WE PRICE OUR CARS

'72 MUSTANG, V-8, automatic, power steering, power brakes, vinyl roof. Only 4000 miles $4,195

WE INVITE COMPARISON

1970 AUSTIN 850 station wagon. Here's a small, economical wagon with low miles $1495

ON THE SPOT FINANCING

1967 OLDSMOBILE 4-door hardtop. All of GM's luxury options $1795

WE DYNO-CHECK LATE MODELS

SPECIAL OF THE WEEK:

1966 RAMBLER 2-door 3-speed floor shift. Low miles and clean $777

ALL CARS GOV'T TESTED

1972 CELICA 2-door hardtop. The sharp one from Toyota. $2995

McCALLUM MOTORS
DATSUN — VOLVO

YATES AT COOK
386-6168

P P P P P P P P P P P P
P P P P P P P P P P P P

PLIMLEY

SINCE 1893

1972 DATSUN 1200, radio, white walls $2195

1972 CORTINA GT. Low mileage. One owner $2595

1971 FORD PINTO, automatic transmission, radio. $2495

1970 MERCURY MARQUIS, automatic transmission, power steering, power brakes, radio $2895

1970 JAVELIN. Only 13,000 miles, SST model, bucket seats, V-8, automatic transmission, console shift, power steering, power brakes $2995

1970 MAZDA 1800 $1895

1970 ROVER 2000 TC, beautiful seats, floor shift, heated rear window — Ice alert — Disc brakes $3495

PLIMLEY

YOUR SPORTS CAR HEADQUARTERS

1010 Yates 382-9121

P P P P P P P P P P P P
P P P P P P P P P P P P

HORWOOD MOTORS
ECONO-LOT

58 VOLKSWAGEN	$495
65 ENVOY	$595
65 PONTIAC automatic	$695
66 CHEVROLET S.W. V-8	$795
67 PARISIENNE H.T.	$895
65 VALIANT sedan	$595
63 V.W. 1500 wgn	$595

ANYTHING TAKEN IN TRADE
385-1451
825 PANDORA AVE.
(across from B.C. Hydro)

PRIVATE SALE
1971 Lincoln Continental Mark III. This car is in absolute immaculate condition. Only 30,000 original miles. Soft green in color with green vinyl top. Beautiful leather interior. Power windows. Separate 6 way power seats. Power 4 track brakes and steering. Automatic climate control with air conditioning. Adjustable steering wheel. Auto trunk release. Rear window defroster. A true executive car. Cost new $11,500. Price $7,300.00. No trades. See and drive at DERICK'S GULF SERVICE, 475 Gorge Road. Phone 382-1314.

1971 VOLKSWAGEN SUPER BEEtle. C.B. lights. Extractor, fully equipped. Immaculate condition. Low mileage. 384-5670 after 5 p.m.

1970 OLDS CUTLASS CONVERTible, automatic transmission, power brakes, power steering, 25,000 miles, 652-2961.

1932 FORD 3 WINDOW COUPE. 327, 4-speed. Port Alberni, 723-8630.

'62 FORD STATION WAGON, good tires; '63 Rambler, good tires; '150, $100. 478-5966.

1970 CHEV IMPALA, 4 DOOR hardtop, 350, automatic transmission, radio, 478-6638.

1964 VAUXHALL VICTOR. EXceptional condition. Low mileage. $650. 656-1428.

31 A
Good condition. Best offer. 592-1122.

'63 FALCON STATION WAGON, best offer. 382-0968.

150 CARS FOR SALE

XXXXXX XXXXXX XXXXXX
XXXXXX XXXXXX XXXXXX
XX XX XX XX XX
XX XX XX XX XX
XXXXX XXXXX XXXXX
XX XX XX XX
XX XX XX XX
XXXXXX XX XXXXXX
XXXXXX XX XXXXX

— EMPRESS —
— PONTIAC — BUICK —
— GMC —

GOODWILL USED CARS

1972 BUICK CENTURION 4-DOOR HARDTOP. FULLY POWER EQUIPPED INCLUDING TEMPERATURE CONTROLLED AIR CONDITIONING. FINISHED IN NUTMEG WITH BLACK VINYL TOP AND INTERIOR. OUTSTANDING VALUE AT $5495

1972 BUICK SKYLARK CUSTOM 4-DOOR HARDTOP. V-8, AUTOMATIC TRANSMISSION, POWER STEERING, POWER BRAKES, POWER WINDOWS. FACTORY AIR CONDITIONING. FINISHED IN GREEN WITH GREEN VINYL TOP AND INTERIOR. A LOVELY CAR $4695

1968 DODGE MONACO 4-DOOR HARDTOP, V-8, AUTOMATIC TRANSMISSION, POWER STEERING, POWER BRAKES, RADIO. FINISHED IN CREAM WITH JADE VINYL ROOF $1995

WE RUN A VERY SIMPLE BUSINESS

1968 PONTIAC 2 PLUS 2, V-8, AUTOMATIC TRANSMISSION, POWER STEERING, POWER BRAKES, RADIO. FINISHED IN OLIVE GREEN WITH BLACK BUCKET SEAT INTERIOR $2195

1967 PONTIAC 9 PASSENGER WAGON. 396 ENGINE, AUTOMATIC TRANSMISSION, POWER STEERING, POWER BRAKES, RADIO, CHROME ROOF RACK, FINISHED IN BLUE $1695

'67 PONTIAC PARISIENNE 2-DOOR HARDTOP, V-8 AUTOMATIC TRANSMISSION, POWER STEERING, POWER BRAKES, RADIO. FINISHED IN BLUE WITH MATCHING INTERIOR. $1695

AT
— EMPRESS —
— PONTIAC BUICK —
382-7121

DRIVE IN OFF TOPAZ
2867 DOUGLAS STREET

THE RECREATIONAL VEHICLE CENTRE
2524 Douglas at Bay

FIRST ANNIVERSARY SALE SPECIAL

AQUARIUS 2500 motor home demonstrator. The ultimate in motor homes. Completely self-contained inculding 4000 watt, 110 volt power plant and air conditioner. Canadian built to full C.S.A. Standards. On sale now at the unbelievable low price of $15,927.

On the spot flexible term financing at bank rates available.

WE RUN A VERY SIMPLE BUSINESS

WE SELL MOTOR HOMES

EMPRESS PONTIAC G.M.C.
2524 Douglas at Bay
382-7121

XXXXXXXXXXXXXXXXXX
X X
X CORTINA CAR X
X CENTRE X
X X
XXXXXXXXXXXXXXXXXX

YATES AT QUADRA

SEE SEE OUR FINE SELECTION OF TOP QUALITY USED CARS

ALL SOLD WITH 7-DAY MONEY BACK GUARANTEE

(A Division of Peter Pollen Ford)
384-5555

150 CARS FOR SALE

DE PAPE MOTORS

REMEMBER IF YOU BUY BEFORE SEEING US YOU MAY HAVE PAID TOO MUCH.

LUXURY CARS

1970 TORONADO
An extremely clean 2-door hardtop with only 16,200 miles. Options included 3-speed automatic, power steering, power brakes, power windows. Both twin lounge seats are 6-way power cruise control. Factory air. Factory AM and FM radio and 8-track tape. Tilt and telescopic steering, rear, auto trunk release. Window defroster; finished in buttercup yellow with contrasting brown vinyl roof. New cost over $9000 NOW $6495

1970 LINCOLN CONTINENTAL
4-door luxurious auto finished in deep bronze tan with leather upholstery — automatic, power steering, power brakes, power windows, power door and window locks, automatic trunk release, factory air, tilt wheel, AM and FM stereo and 8-track tape, combination. Only 34,000 miles. Sold new over $11,000. A very good buy NOW at $5995

1970 THUNDERBIRD
Class with a sporty look. This magnificent 2-door hardtop finished in silver grey with black vinyl roof combines very well with plush black interior with high back bucket seats. Power steering, console automatic, power seats, power disc brakes, power windows and window locks, factory air conditioning and factory AM and FM radio and 8-track tape. A one owner Island car with only 30,000 miles. Cost new $8500 NOW $4495

1967 JAGUAR 420G
An outstanding 4-door sedan with all leather and real woodgrain interior. Features a smooth 3-speed automatic transmission, power steering, power brakes, extra fuel tank, full instrumentation dash, radial tires, AM and FM radio. Immaculately kept and maintained by one owner $3895

PERFORMANCE CARS

1971 MUSTANG MACH I
This Island car just traded with only 13,000 miles is loaded fastback with fold-down rear seat, full instrumentation dash, console automatic, power steering, power disc brakes, rear defroster, factory radio and 8-track tape. Space saver spare. A must to see and drive. $3995

1972 PONTIAC GTO
For the mover this sleek 2-door hardtop will to the trick — finished in shadow gold and matching vinyl roof. Bucket seats, console automatic, radio, power steering, power brakes, power windows and seat, steel wheels. One owner, only 11,000 miles $4495

FAMILY UNITS

1971 VOLKSWAGEN VAN
This candy apple window van features a low 19,000 miles. It would be perfect for conversion or delivery. Clean inside and out, must be seen $2795

1970 FORD MAVERICK
2-door coupe, deep green with well cared for vinyl interior, 6 cylinder, automatic, radio, excellent rubber. Excellent car for daughter or wife $1795

1969 PLYMOUTH FURY III
A one owner 4-door hardtop with only 18,000 miles and balance of 5-year warranty, power steering, power brakes, radio, 3-speed automatic. A well-cared for unit is a perfect family car $2495

SPORTS CARS

1969 ALFA ROMEO
An excellently kept 4-door sedan features the 1750 132 h.p. engine. 5-speed transmission with radial ply tires. British racing green with tan vinyl interior. If you have been thinking Alfa you must see and drive this 29,000 mile premium unit $2995

1972 TRIUMPH MRK IV
This one owner sports convertible features a low 9000 miles. Radio and 4-speed transmission. Car is immaculate $2495

1971 TRIUMPH MRK III
A real fine one owner well cared for and maintained, only 24,000 original miles. Brown with tan interior, radio and 4-speed transmission $2095

1971 MG MIDGET
Just traded this porty one owner convertible is finished in a lovely shade of reddish orange with black interior. Tonneau, 4-speed, radio, radials and steel wheels only 17,075 original miles $2195

MANY, MANY MORE GOOD BUYS TO CHOOSE FROM

DE PAPE MOTORS LTD.
847 YATES 384-8035

BAD OR GOOD CREDIT
NO INTEREST CHARGED
Let us help re-establish your credit. We finance anyone — separated, dovorced, single, male or female. We guarantee delivery in 10 minutes. Buy and pay same location.
62 CHEV. $100 down, 5 monthly payments of $40.
66 PONTIAC V-8, autumn brown, $250 down, 6 monthly payments of $50.
66 BUICK sedan, $150 down, 6 monthly Pymts. of $40.
Instant "NO RED-TAPE" Credit
PALM MOTORS LTD.
854 Pandora 383-5252

NO DOWN PAYMENT

'62 Fairlane, 6 automatic	$195
'64 Rambler wagon	$295
'64 Chev wagon, V8	$395
'62 Falcon, 6 standard	$395
'65 Dodge, V8 automatic	$545
'65 Comet, 6 standard	$595
'65 Comet, V8 automatic	$695
'63 Chev wagon, 6 automatic	$795
'66 Parisienne hardtop, V8 auto.	$895
'66 Falcon Futura wagon, 6 auto.	$1095

Top Used Cars, under the Super Motor Sign, Quadra at Pandora, 385-5443

1970 METEOR RIDEAU 500, 2-door hardtop, V-8, automatic, power steering and brakes, radio, vinyl roof. $2350. Possible bank financing with approved credit. 384-2454.

PRIVATE, 1971 CHALLENGER Convertible, 383, Magnum, 4-spped, very clean, well kept, local car. Bank financing may be arranged. 658-5639.

'67 VAUXHALL VIVA, 2-DOOR, excellent condition, 2 extra snow tires included, new battery. 479-5156.

1968 MUSTANG 2-DOOR HARDtop, 289 4-speed. Immaculate. Very low mileage. Lots of extras. 385-8180.

1955 STUDEBAKER COMMANDer 2-door sedan, V-8, standard, stick shift, near-new tires, $125 or best offer. 384-9690.

1968 ENVOY EPIC, EXCELLENT condition, 43,000 miles, $800. 477-4030.

'58 CHEV. 6-CYLINDER AUTOmatic, offers, 592-4112.

150 CARS FOR SALE

ENSIGN

CHRYSLER PLYMOUTH

DOWNTOWN

YATES at COOK

PLYMOUTH

CHRYSLER

DODGE TRUCKS

SALES and SERVICE

TOP QUALITY CHRYSLER CARS

at

SALE PRICES

67 CHRYSLER NEWPORT 4-door sedan, V-8 motor, automatic, power steering, power brakes, custom radio.
STOCK No. 8499
SALE PRICE $1995
No down payment
$70 for 36 months

67 CHRYSLER NEWPORT 4-door hardtop, V-8 motor, automatic, power steering, power brakes, radio, power windows, bucket seats, console.
STOCK No. 40012
SALE PRICE $1995
No down payment
$70 for 36 months

67 CHRYSLER 300 4-door hardtop, V-8 motor, automatic, power steering, power brakes, radio, air conditioning.
STOCK No. 80361
SALE PRICE $2095
No down payment
$74 for 36 months

67 CHRYSLER 300, 2-door hardtop, V-8 motor, automatic, power steering, power brakes, radio, vinyl bucket seats, vinyl roof.
STOCK No. 60181
SALE PRICE $2191
No down payment
$78 for 36 months

68 CHRYSLER NEWPORT 4-door sedan, V-8 motor, automatic, power steering, power brakes, radio.
STOCK No. 60411
SALE PRICE $2295
No down payment
$81 for 36 months

68 CHRYSLER Custom Newport 4-door hardtop V-8 motor, automatic, power steering, power brakes, radio, power windows, vinyl roof.
STOCK No. 10191
SALE PRICE $2395
No down payment
$84 for 36 months

69 CHRYSLER NEWPORT 4-door sedan, V-8 motor, automatic, power steering, power brakes, radio.
STOCK No. 83201
SALE PRICE $2696
No down payment
$94 for 36 months

71 CHRYSLER NEWPORT Royal 4-door hardtop, V-8 motor, automatic, power steering, power disc brakes, radio, vinyl roof, whitewall tires.
STOCK No. 8478
SALE PRICE $3797
$98 down
$98 for 42 months

72 CHRYSLER NEWPORT 4-door sedan, V-8 motor, automatic, power steering, power disc brakes, power windows, radio.
SALE PRICE $4292
$118 down
$118 for 48 months

65 CHEV. Impala
66 METEOR
66 FORD L.T.D.
66 PONTIAC
68 CHEV. Biscayne
68 PLYMOUTH G.T.X.
69 CHEVELLE 300
69 CHEVELLE 300
69 DODGE Monaco
70 PLYMOUTH Fury
70 DODGE Monaco
70 PLYMOUTH Sport Fury
70 MERCURY Montego
71 DUSTER Coupe
71 FIRENZA 200

ENSIGN
CHRYSLER PLYMOUTH
Downtown
Yates at Cook
386-2411

OPEN WEEKDAYS
Till 9 p.m.

150 CARS FOR SALE

ENSIGN

CHRYSLER PLYMOUTH

DOWNTOWN

YATES at COOK

PLYMOUTH

CHRYSLER

DODGE TRUCKS

SALES and SERVICE

BRAND NEW

1972 CARS

at SALE PRICES

1972
PLYMOUTH CRICKET
4-door sedans. Bucket seats, power disc brakes, 4-speed transmission.

$2191

SALE PRICE
$59 down
$59 for 48 months

1972
VALIANT SCAMP
2-door hardtops, 6 cylinder motor, automatic, de luxe wheel covers, body side mouldings.

$2998

SALE PRICE
$80 down
$80 for 48 months

1972
PLYMOUTH SATELLITE
4-door sedan, V-8 motor, automatic, power steering, rear window defogger, vinyl seats

$3494

SALE PRICE
$94 down
$94 for 48 months

1972
PLYMOUTH FURY I
4-door sedans. V-8 motor, automatic, power steering, de luxe wheel covers.

$3494

SALE PRICE
$94 down
$94 for 48 months

ENSIGN
CHRYSLER PLYMOUTH
downtown
Yates at Cook
386-2411

OPEN WEEKDAYS
till 9 p.m.

SUBURBAN
N
O
R
T
H
ON DOUGLAS

VICTORIA'S FORD TRUCK CENTRE

1972
FORD F100 4x4, V-8 engine, 4-speed transmission.

1971
CHEVY van, V-8, standard transmission. Finished in red.

GENUINE FORD PARTS and SERVICE

1971
FORD ¾-ton truck. V-8, automatic transmission, radio. Finished in blue.

1971
DATSUN 1600 pickup. 4 cylinder, 4-speed. Radio, finished in blue.

1970
FARGO ½-ton, 6 cylinder. Finished in blue.

— SPECIAL —
1966
ECONOLINE SUPER VAN
6 cylinder standard. Stock LT 20839A.
$895

64 OLDS 2-dr. H.T.	$495
65 CONSUL	$695
'67 VIVA	$495

L — E — A — S — E
Short and long term on all makes

SUBURBAN
on Douglas

Wide open till 10 p.m.
Monday to Friday
6 p.m. Sat.
386-6131

XXXXXXXXXXXXXX
XXXXXXXXXXXXXX
XXXXXXXXXXXXXX
XXX
XXX
XXX CORNELL
XXX "CHEVROLET
XXX COUNTRY"
XXX
XXX
XXXXXXXXXXXXXX
XXXXXXXXXXXXXX
XXXXXXXXXXXXXX

'72 CAR "CLEAROUT"

STOCK No. 445
1972 Oldsmobile Royale 4-door hardtop. Fully luxury equipped including electric windows, vinyl roof, tilt wheel, plus many more options.

COST NEW	$6290
NOW	$5185
SAVE	$1105

STOCK No. 721
Brand new '72 Olds Cutlass 2-door hardtop, V-8, automatic transmission, power steering, brakes, radio, underseal, wheel covers, mouldings.

COST NEW	$4650
NOW	$3935
SAVE	$ 715

STOCK No. 557
Brand new '72 Chevelle Malibu 2-door hardtop, V-8, automatic transmission, power steering, brakes, clock, defogger, tinted glass, plus other extras.

COST NEW	$4564
NOW	$3940
SAVE	$ 624

STOCK No. 636
Brand new '72 Chevy Vega. Automatic transmission, radio, underseal, moulding,

COST NEW	$3995
NOW	$2655
SAVE	$ 340

STOCK No. 275
Brand new '72 Chevrolet Impala 2-door sport coupe, V-8, automatic transmission, power steering, power disc brakes, radio, underseal, rear defogger, tinted glass.

COST NEW	$5263
NOW	$4240
SAVE	$1023

CORNELL CHEV-OLDS
3050 DOUGLAS STREET
(Opp. Mayfair)
385-5777 — 'til 9 p.m.

D
O
U
G
L
A
S
VOLKSWAGEN
PORSCHE

YOUR LARGEST VOLKSWAGEN DEALER ON THE ISLAND

2 PREMIUM LUXURY CARS

67 T-BIRD, loaded	$3395
66 CADILLAC, loaded	$2395

OCTOBERFEST AT DOUGLAS VOLKSWAGEN

PRICES NEVER BETTER

71 CAPRI cpe.	$2595
71 PINTO	$1895
70 MAZDA 1800	$1895
69 FORD "500" Ht.	$2395
69 MGB	$2095
69 MUSTANG	$2695
69 TOYOTA A.T.	$1695
67 DATSUN 2000, A.T.	$1895
66 OLDS CUTLASS	$1495

TRANSPORTATION SPECIALS

67 VIVA	$ 595
66 AUSTIN 1100	$ 795
63 FORD	$ 495

THE BEST SELECTION OF VOLKSWAGENS
FROM $495 TO $2295

Bank Finance
Up to 60 Months
On Approved Credit

3329 Douglas St.
388-5466
Open 9 'til 9

1956 OLDSMOBILE 4 DOOR sedan, 440, not running. Needs work. Body very good condition. $50. 479-6140 or 479-2969 after 5 p.m.

150 CARS FOR SALE

XXXXXXXXXXXXXXXXXX
X X
X PETER POLLEN X
X FORD X
X X
XXXXXXXXXXXXXXXXXX
XXXXXXXXXXXXXX
XXXXXXXXXXX
XXXXXXXX
XXXXX
XXX
X

BUY WITH CONFIDENCE

1972 PINTO 2-door. Automatic transmission, radio, low mileage. Choice of colours, white wall tires $2395

1972 CAPRI 2000 c.c., radio $2695

1969 GALAXIE sedan automatic, radio, power steering, power brakes $2095

1968 MUSTANG hardtop, V-8, automatic transmission radio $2295

1970 PONTIAC Parisienne 2-door hardtop, automatic, power steering, power brakes $2795

1966 PLYMOUTH FURY III sedan. Full power. $1395

1968 PONTIAC 2 Plus 2, Hardtop, V-8, automatic, power steering, power brakes, radio. $2195

1964 VALIANT station wagon $995

TRUCKS and CAMPERS

1972 F250 camper special V-8, automatic transmission, power steering, power brakes. Equipped with OKANAGAN Camper. Only 8,000 miles $5695

1972 F250 camper special V-8, automatic transmission, power steering, power brakes, radio. Complete with fully equipped 11' VANGUARD camper $6695

1972 COURIER pickup, 4 cylinder, 4-speed, with only 4,000 miles with matching OKANAGAN camper $3795

1972 F250 4x4 with winch $4995

ALL SOLD WITH A WRITTEN 7-DAY MONEY-BACK GUARANTEE

PETER POLLEN FORD
1060 Yates St. — 384-1144

XXXXXXXXXXXXXXXX
RM RM RM RM RM RM
XXXXXXXXXXXXXXXX

SPECIALS!!

'64 PONTIAC 2 DR	$695
'64 PONTIAC Hardtop	$595

SMALL CARS TOO!

'65 VOLKWAGEN	$895
'68 VOLKSWAGEN	$1495
'68 TOYOTA CORONA	$1195
'71 GREMLIN Automatic	$1995
'61 PREFECT	$ 229

WAGONS TOO!!

'68 CORTINA Wagon	$1295
'65 METEOR 9 Pass	$1395

SHARP ONE'S TOO!

'69 BARRACUDA Hardtop	$2695
'69 JAVELIN Hardtop	$2195

EXCEPTIONAL SEDANS TOO!!

'68 AMBASSADOR	$1995
'70 AMBASSADOR	$2995
'67 DODGE	$1195
'66 CHRYSLER	$1195

BOB ALLISON
JACK BATEY
TOM ALEXANDER

REG MIDGLEY Motors Ltd.
AMC JEEP
736 Cloverdale Ave. 385-8756

XXXXXXXXXXXXXXXX
RM RM RM RM RM RM
XXXXXXXXXXXXXXXX

1962 JAGUAR 3.8 MK II, AUTOmatic, intermediate speed hold, new paint, power steering, power disc brakes. Good condition. $1300. 753-3036, 215 Irwin St. Nanaimo, B.C.

1967 FIAT 850 SPORTS COUPE, new Michelin ZX tires. Radio with reverberator, tachometer. 52,000 miles. Any reasonable offer accepted. Phone after six. 384-7539.

JEEP WAGONEER, 4-WHEEL drive, automatic, power steering, brakes, $1250. Phone 478-3440.

1970 PLYMOUTH STATION wagon, big 383, custom Suburban, excellent condition, $2,950. 477-5738.

1966 CADDY CONVERTIBLE must sell. Consider small trade. 385-5890.

1963 BISCAYNE 6, 2-DOOR. NEW brakes, tires, shocks. Good shape. $375 cash. 383-7227 or 652-3105

1950 PONTIAC SEDAN. $200. Phone 382-0186.

'64 VW, GREAT CONDITION. $750. 592-3518 after 5.

1966 MORRIS 1100, GOOD CONDItion, $700 or best offer. 477-9356.

150 CARS FOR SALE

X X
X PETER POLLEN X
X FORD X
X X
X X

BUY WITH CONFIDENCE

1972 PINTO 2-door. Automatic transmission, radio, low mileage. Choice of colours, white wall tires $2395

1972 CAPRI 2000 c.c., radio $2695

1969 GALAXIE sedan automatic, radio, power steering. power brakes $2095

1968 MUSTANG hardtop, V-8, automatic transmission radio $2295

1970 PONTIAC Parisienne 2-door hardtop, automatic, power steering, power brakes $2795

1966 PLYMOUTH FURY III sedan. Full power. $1395

1968 PONTIAC 2 Plus 2, Hardtop, V-8, automatic, power steering, power brakes, radio. $2195

1964 VALIANT station wagon $995

TRUCKS and CAMPERS

1972 F250 camper special, V-8, automatic transmission, power steering, power brakes. Equipped with OKANAGAN Camper. Only 8,000 miles $5695

1972 F250 camper special, V-8, automatic transmission, power steering, power brakes, radio. Complete with fully equipped 11' VANGUARD camper $6695

1972 COURIER pickup, 4 cylinder, 4-speed, with only 4,000 miles with matching OKANAGAN camper $3795

1972 F250 4x4 with winch $4995

ALL SOLD WITH A WRITTEN 7-DAY MONEY-BACK GUARANTEE

PETER POLLEN FORD
1060 Yates St. — 384-1144

RM RM RM RM RM RM

SPECIALS!!

'64 PONTIAC 2 DR $695
'64 PONTIAC Hardtop $595

SMALL CARS TOO!

'65 VOLKWAGEN $895
'68 VOLKSWAGEN $1495
'68 TOYOTA CORONA $1195
'71 GREMLIN Automatic $1995
'61 PREFECT $ 229

WAGONS TOO!!

'68 CORTINA Wagon $1295
'65 METEOR 9 Pass $1395

SHARP ONE'S TOO!

'69 BARRACUDA Hardtop $2695
'69 JAVELIN Hardtop $2195

EXCEPTIONAL SEDANS TOO!!

'68 AMBASSADOR $1995
'70 AMBASSADOR $2995
'67 DODGE $1195
'66 CHRYSLER $1195

BOB ALLISON
JACK BATEY
TOM ALEXANDER

REG MIDGLEY Motors Ltd.
AMC JEEP
736 Cloverdale Ave. 385-8756

RM RM RM RM RM RM

1962 JAGUAR 3.8 MK II, AUTOMATIC, intermediate speed hold, new paint, power steering, power disc brakes. Good condition. $1300. 753-3036, 215 Irwin St. Nanaimo, B.C.

1967 FIAT 850 SPORTS COUPE. 4 new Michelin ZX tires. Radio with reverberator, tachometer. 52,000 miles. Any reasonable offer accepted. Phone after six. 384-7539.

JEEP WAGONEER, 4-WHEEL drive, automatic, power steering, brakes, $1250. Phone 478-3440.

1970 PLYMOUTH STATION wagon, big 383, custom Suburban, excellent condition ,$2,950. 477-5738.

1966 CADDY CONVERTIBLE, must sell. Consider small trade. 385-5890.

1963 BISCAYNE 6, 2-DOOR. NEW brakes, tires, shocks. Good shape. $375 cash. 383-7227 or 652-3105

1950 PONTIAC SEDAN. $200. Phone 382-0186.

'64 VW, GREAT CONDITION. $750. 592-3518 after 5.

1966 MORRIS 1100, GOOD CONDITION, $700 or best offer. 477-9356.

150 CARS FOR SALE

THREE POINT MOTORS

TOYOTA
We have two very nice Corona MK II sedans. One is a '71 with 10,000 miles and is priced at $2,595. The other is a '70 automatic with 18,000 miles and priced at $2,295.

AUSTIN
For the sporty we've got a '69 Mini '1000' with twin carbs priced at $1,295. For the economy minded we've got a '68 '850' MK II priced at $995.

VOLKSWAGEN
Type III Fastback with fuel injection. A very attractive red '71 with stereo tape and less than 12,000 miles, priced at only $2,295 and an immaculate '70 with sports muffler and extractors, and radio at the bargain price of $1,995!

FIAT
We have three late-model units to choose from and we've priced them all at $1,995 for quick sale. There is a '72 '128' sedan with radio and just under 10,000 miles; a '71 '128' sedan with radio and just over 10,000 miles; a '71 '124' station wagon complete with custom roof rack.

RAMBLER
A good-looking Rebel sedan with less than 30,000 miles. It's a '67 and it's priced at $1,395 — that's good value! Also a '65 '770' with automatic and radio, $1,195.

BUICK
A lot of people will want this car! It's a 'GS 400' two-door hardtop with automatic, power steering, power brakes, and radio. It's a '69, it's well-maintained, and it's priced at $2,795. We also have a nine-year-old Le Sabre with full power equipment, air conditioning and only 65,000 miles — a cream puff for only $995!

DATSUN
You can really save now by buying from our excellent selection of near-new 1972 units. Most models available — even a 240Z!

'610'
See the new luxury line from Datsun at Three Point Datsun now!

THREE POINT MOTORS

The friendly personality at Government and Hillside
385-6737

TRANSPORTATION SPECIALS

NOTHING OVER $499

MAKE US AN OFFER

63 CHEV. Impala sedan V-8, automatic, radio.

63 PONTIAC sedan, 6 cylinder, automatic.

63 MERCURY sedan V-8, automatic.

63 CHEV station wagon, 6 cylinder, automatic.

67 DATSUN sedan 4 cylinder, 4-speed

63 VOLKWAGEN 1600 Squareback

62 FORD Fairlane 500 sedan, V-8, standard.

NATIONAL MOTORS
819 Yates 384-8174

WILLE MOTORS

'69 SPORT Satellite 383, A.T. $2295
'69 FIREBIRD 350, auto. $2695
'69 CORONET, V-8, A.T. $1695
'68 FORD Ranch Wagon $1595
'68 ROADRUNNER 383, 4-sp. $2195
'68 CHEV ¾ ton van $1795
'67 GALAXIE 500 2-dr. Ht. $1895
'66 CHRYSLER 300, 2-dr. Ht. $1695
'65 PARISIENNE Conv't $1295
'64 VALIANT Conv't $795
'64 FORD St. W., loaded $895
'61 VW, rebuilt motor $650

Backed by one of the ISLAND'S LARGEST SERVICE CENTRES
3240 Douglas 382-2313

1965 PONTIAC PARISIENNE convertible, like new condition. Low mileage, new paint, top like new, very clean. Must be seen. 385-1240.

'69 PONTIAC 2-DOOR HARDTOP, V-8, automatic, 350 cu. in. Low mileage. Perfect condition. Phone after 12, anytime weekend. $2250. or best offer. 388-9628.

1968 MUSTANG, V-8, AUTOMATIC, radio. Locally owned car in excellent condition, $1950. Cadboro Bay Service, 477-2102.

1964 FORD GALAXIE, 2-DOOR, V-8, standard on the floor. 1963 Galaxie, 4-door, 6 cylinder standard. Needs work. Offers. 385-1240.

1971 VOLKSWAGEN SUPER BEETLE, good condition, $1700 or offers, 479-7882.

1969 MALIBU CONSOLE, VINYL hardtop, top condition. Firm $2500. 386-1051.

1963 FORD FAIRLANE, 6 CYLINDER standard, very good condition. $495 or best offer. 385-1240.

1954 PONTIAC, EXCELLENT condition. Tested till June '73. First $125. View at 1785 Ross anytime.

'69 MUSTANG, V8 AUTOMATIC, power steering, brakes, low mileage, $2450. 479-8138.

1968 CHEV BISCAYNE 4-DOOR, 307 cu. in., automatic, new rubber, very clean. Offers. 385-1240.

'63 MERCURY METEOR HARDTOP, standard, V-8, immaculate, $650. 477-4388.

1965 AUSTIN 1100, EXCELLENT shape, passed test, $425 or offer. 477-1786.

'64 CHEV. SS IMPALA. REBUILT engine, good shape, asking $800. 386-9730.

1965 GRAN PRIX, $1100 OR offers. 3730 Douglas. 383-6283 or 592-0217.

150 CARS FOR SALE

SSSSSSSSSSSSSSSSSSSSSSS
&
HHHHHHHHHHHHHHHHHH

FRESH VALUES
RECENT
TRADES ON TOYOTA

1971 TOYOTA COROLLA COUPE, only 19,000 miles. Radio. 4 speed trans $2195
1969 TOYOTA COROLLA SPRINTER, 2 door, 4 speed trans $1495
1969 TOYOTA CORONA 4-door, 4 speed trans. and radio $1595
1969 TOYOTA CORONA MARK II, 4 door, 4 speed trans. radio $1895
1968 TOYOTA CROWN 4-door Sedan. 6 cyl. 4 speed trans. bucket seats. $1495
1971 OPEL GT, 22000 miles. 1 owner $3195
1970 VOLKSWAGEN BEETLE, radio, automatic trans. $1895
1969 VOLKSWAGEN FASTBACK, automatic drive, radio $1795
1969 METEOR MONTCALM 2-door hardtop, V8, power steering, power brakes, radio $2395
1967 MGB GT $1295
1967 FORD LTD, V8 2-door hardtop, automatic drive, power steering, power brakes $1495
1965 FORD GALAXIE 4-door. V8, power steering, power brakes, radio, automatic $895
1960 CADILLAC 4-door hardtop. V8, automatic, radio. Power steering and power brakes $795

MANY MORE where MORE TOYOTAS ARE SOLD!
SAUNDERS & HITCHMAN

2040 Cadboro Bay Rd.
at Fort and Foul Bay
592-2471

SSSSSSSSSSSSSSSSSSSSSSS
&
HHHHHHHHHHHHHHHHHH

—HORWOOD MAZDA—

—1973 MAZDAS—

—HERE NOW—

BIG SAVINGS ON A LIMITED NUMBER OF 72 MODELS

69 Alpine roadster, 2 tops $1495
63 SAFARI wgn. V-8, A.T. $ 695
65 PLYMOUTH S.W. one owner $1095
64 VOLVO 144 sdn. $ 795
68 VAUXHALL Velox, 22,000 miles $1695
72 MAZDA 1800. Only 1,500 miles $2395
71 TOYOTA WGN. Exceptional $1795
69 VAUXHALL VIVA A.T. $1195
66 ACADIAN Canso, 2-dr. H.T. $1295
67 PONTIAC Parisienne H.T. $ 895
69 MAZDA 1500. 4-spd. $1595
64 DODGE 2-dr. H.T. immaculate $ 795

—HORWOOD MAZDA—
385-1415

Johnson and Blanshard

J. C. MOTORS LTD.

'72 VEGA Hatchback 4 sp. $2495
'71 MAVERICK 6-standard $2195
'70 CHEV. Impala Ht. V-8. $2895
'70 VOLKS Beetle $1695
'70 TOYOTA Corona, auto. $1995
'70 PONTIAC ht. V-8 At. $2795
'69 SWINGER 340 At. $2295
'69 VOLKS Beetle At. $1595
'69 VAUXHALL Viva $ 995
'69 OLDS 442 Ht. loaded $2795
'68 AUSTIN 1100 $1095
'66 VALIANT Conv't. V-8 $1095
'64 OLDS F-85 V-8 At. $ 695

837 YATES 384-0921

PERFORMANCE AND LUXURY
'69 OLDS "442" 2-Door Hardtop This one of a kind automobile has all the go and luxury appointments one could possibly want, finished in shimmering metallic deep bronze with gold vinyl bucket seats, console automatic, full power including windows and antenna, air conditioning, etc. Flexible 100% financing available to the right person, trade welcome. For further information call CHARLES KU at 384-8174 or 382-8487.
NATIONAL MOTORS
Both sides of Yates

MY DEMONSTRATOR MUST GO
1972 DODGE DEMON 340. Finished in gleaming Basin St. blue with accent stripe and matching blue interior. Automatic transmission, P.S., P.B., radio. Only 7,000 miles on this sporty hardtop. To view this beautiful automobile, call NICK MELBER, 384-8174, or 598-3232
NATIONAL MOTORS
Both sides of Yates

'59 METEOR 223, 6 CYLINDER, standard, runs like a charm. $195 or offers. Also '57 Vauxhall, $59.50. 384-5102.

IF A BIT OF BODY RUST WORRIES you don't look at this '65 Chev V-8 automatic, $195. 384-5102.

MUST SELL IMMEDIATELY 1963 Ford Meteor. Very good condition. $500. 384-6904.

'71 BEETLE, EXCELLENT, $1800 or closest offer. 260 Regina, 386-9918.

'55 OLDS 4-DOOR SEDAN. INspected. Running. $75. 388-6502.

1968 BEAUMONT 2-DOOR HARDtop, extras, $1350, 477-2553.

1971 VOLKSWAGEN SUPER BEEtle, good condition. Call 384-3545.

'69 MAZDA 1200 COUPE. $800. 382-7365 after 4 p.m.

1963 COMET STATION WAGON. 385-5860.

1962 PONTIAC CONVERTIBLE, p.s., p.b., automatic. 385-5956.

1969 SUNBEAM DE LUXE AUTOmatic, 4 door, $1,300. 1353 Pandora

1972 PINTO SQUIRE WAGON, 386-0066 after 5.

1969 PONTIAC GTO, $2700, OR offers, 479-3274 after 6 p.m.

1958 FORD. GOOD ENGINE. TO highest offer by Sunday. 478-1892.

1958 CONSUL 4 DOOR. $150. 382-7975.

'66 SUNBEAM IMP, EXCELLENT condition, $475 or offers. 384-5940.

1968 BUICK SKYLARK CUSTOM, 4-door hardtop, 479-3134 after 5.

1965 VOLVO 544-B18 SPORT, $650. Phone 479-4312.

150 CARS FOR SALE

SSSSSSSSSSSS
S S
S SPEEDWAY S
S VOLKSWAGEN S
S PORSCHE S
S S

VANCOUVER ISLAND'S LEADING VOLKSWAGEN PORSCHE DEALER

'72 CLEARANCE
of
DEMOS AND FEW
REMAINING NEW VWs!
NOW IN PROGRESS!

1971 VOLKSWAGEN 1600. White with red upholstery. CLEARANCE Price $1695

1970 VOLKSWAGEN Super Beetle. Yellow with contrasting black upholstery. Very clean throughout. CLEARANCE Price $1595

1971 DATSUN 510 4-door sedan. Peppy 4 cylinder, 4-speed transmission, radio. A real clean and popular unit. CLEARANCE Price $1595

1969 VOLKSWAGEN fastback. Automatic transmission, radio. A well kept, one owner automobile. CLEARANCE Price $1795

FOR 19 YEARS UNDER THE REVOLVING VOLKSWAGENS

BOTH SIDES OF YATES

385-2415

METRO TOYOTA
SIDNEY DIVISION

1970 AUSTIN AMERICA, automatic. Low mileage, one owner.
1965 AUSTIN 1100, 4 speed, radio.
1971 CHEVY VEGA 2-dr. deluxe trim, radio, 4-speed, bucket seats.
1964 DODGE sedan. V-8, automatic.
1969 EPIC de luxe 2-door, automatic.
1971 DATSUN 2-door, 1600, 4 speed.

TRUCKS

1968 GMC pickup. Heavy duty bumper, radio, big "6".
1966 FORD ½ Ton V-8 standard L.W.B., chrome wheels and bumper, custom cab, new rubber.
1964 FORD econoline. New paint, very good condition.

DRIVE TO SIDNEY AND SAVE!

METRO TOYOTA

BEACON AVE.
656-4311

LUXURY IN BLACK
1970 CHRYSLER "Newport Custom" finished in stately onyx black with matching vinyl roof. This almost new luxury unit is complete with full power and all conveniences and has very low mileage. Must be seen to be appreciated. For further information contact RON FLEET 384-8174 or 382-9394.
NATIONAL MOTORS
Both sides of Yates

1969 OLDS 442
2-door hardtop, console automatic, air conditioning, bucket seats, adjustable steering wheel. Excellent condition with dark brown metallic exterior and matching vinyl roof, chestnut interior, excellent condition. Open for offers. Trade gladly taken. Call
GORD PHILLIPS, 384-8174
NATIONAL MOTORS
Both sides of Yates

'72 INT. SCOUT; '71 GREMLIN; '70 TOYOTA; '67 REBEL; '69 ¾-ton CHEV. pickup; HONDA FOUR. Motorcycles and cars IN TRADE.
LES BLOW'S
(BRITISH MOTORS)
2940 DOUGLAS ST.
384-7843

1963 CHEV. 4-DOOR HARDTOP IN exceptionally good condition. Low mileage unit. Optional equipment includes power windows, whitewall tires. Automatic transmission and custom wheel covers. This car is in A-1 mechanical condition. For further information please contact TERRY HEBDEN, NATIONAL CHRYSLER DODGE, 384-8174.

ONE OWNER
1969 FORD LTD 4-door hardtop. Only 24,000 miles, this luxury unit is equipped with all options including vinyl roof. For demonstration 384-8174.
NATIONAL MOTORS
Both sides of Yates.

MACH 1
1969 Mustang, power steering, front disc brakes, radio, excellent condition, $2795. Will consider smaller trade. Cadboro Bay Service. 477-2102.

65 PARISIENNE, 2 DOOR HARDtop. Full power, tested, new rubber, immaculate, $1,095. 598-4093 anytime.

1967 VIVA VAUXHALL, GOOD condition, government test October '73. $575. 386-9789.

1967 DART GT SLANT 6. WELL maintained. $1325 firm. 592-0014 or 592-0287.

BEAUTIFUL 1970 CHEVELLE Malibu, low mileage. 478-3361, evenings.

'59 PONTIAC, V-8, AUTOMATIC, excellent condition, tested, $225. Phone 384-6563.

'64 MINI — $400
652-1401

'66 CHEVELLE SS. 427 4 SPEED, immaculate, 382-5857.

'69 CAMARO VERY CLEAN, 384-3794 after 5.

GOOD '60 CHEV 2-DOOR AUTOmatic, offers. 382-4577 mornings, evenings.

LANDROVER, NEW RUBBER. Must be seen to appreciate. Phone 656-2062.

'65 ENVOY, GOOD CONDITION with new tires. $500. 388-6907.

1955 CHEVY 2-DOOR. $150 OR nearest offer. 383-2182, after 6 p.m.

150 CARS FOR SALE

XXXXXXXXXXXX
XXXXXXXXXXXX
XXXXXXXXXXXX
XXX
XXX
XXX
XXX
XXX
XXX
XXX
XXX
XXX
XXXXXXXXXXXX
XXXXXXXXXXXX
XXXXXXXXXXXX

CORNELL "CHEVROLET COUNTRY"

"PUTTING YOU FIRST KEEPS US FIRST"

BUYER BENEFITS!!

—Free exchange privilege
—2-year written warranty with every car
—Take it to your favorite mechanic
—All cars Gov't. tested
—100% financing

1971 CHEV Impala 4-door hardtop, 350 V-8, automatic, power steering, power brakes, radio $3595

1971 FORD LTD 4-door hardtop, 429 V-8, automatic, power disc brakes, power steering, radio. Ideal trailer towing $3895

1971 VALIANT DUSTER 2-door hardtop, 318 V-8, automatic, radio $2995

1970 PONTIAC CATALINA 2-door hardtop, V-8, automatic, power steering, power brakes, radio $2995

1970 PONTIAC FIREBIRD hardtop, 350 V-8, automatic, power steering, power brakes, radio. Seafoam green. Beige interior. Only 10,700 miles $3195

1969 CADILLAC Sedan de Ville, full power and air, finished in medium blue with matching blue interior $4895

1969 COUGAR convertible, 357 V-8, automatic, power disc brakes, power steering, radio and console. Medium green with beige interior $2895

IMPORTS

1971 CORTINA GT, radio. Gold in color with only 12,000 miles. A premium car $2195

1970 AUSTIN AMERICA 4-door, automatic $1695

1968 VIVA SL 2-door, automatic, radio $1395

1968 CORTINA 2-door, 4-speed $1195

1967 TOYOTA CROWN automatic. A well maintained car $1695

CORNELL CHEV-OLDS

3050 DOUGLAS STREET
(Opp. Mayfair)
385-5777 — 'til 9 p.m.

SAVE ON MY DEMONSTRATOR
1972 DODGE POLARA custom 2-dr. Htop, V-8, automatic, P.S., P.B., radio. Finished in chestnut brown metallic with brown vinyl roof. Matching white parchment interior makes this truly a distinguished automobile. Any reasonable offer accepted. Call
CAREY DAVIES
384-8174 or 385-8288
NATIONAL MOTORS
Both sides of Yates

1965 CHEVROLET IMPALA 2 DR. sedan. New paint. Power steering and brakes, 283 motor. In good running condition. Priced for quick sale. Phone 477-8980 after 5 p.m.

FAMILY SEDAN
1967 Chev, 6 automatic, new rebuilt motor, needs body work to one fender. Offers. 382-9101, 9 a.m.-5 p.m.; 383-2277, evenings.

1970 COUGAR XR7, 351 ENGINE, power brakes, power steering, radial tires, 24,000 miles. 477-6490.

1958 PONTIAC, TESTED TILL June '73. $70. 382-7912.

1967 CORTINA GT. IMMACULATE condition. Student must sell. New paint, belted tires, twin pack muffler. 479-7482.

1965 RAMBLER 660 CLASSIC, 6-cylinder, standard, excellent condition, good tires, radio, bargain, $500. 382-8670.

1972 JEEP COMMANDO
4-wheel drive, auto., new $4950
VICTORIA JEEP
HILLSIDE at ROCK BAY

'64 VOLKSWAGEN, REBUILT ENGine in August, tested till Oct. '73. Body in fair condition. Closest offer to $550. 478-2487.

1972 TOYOTA DE LUXE 1200 red coupe. Radio, stereo tape, wood grain wheel, 6 tires, all extras. 12,000 miles. $2195. 384-5909.

NEW or USED
see BILL DECKER
SUBURBAN MOTORS
386-6131 382-9826

1972 CELICA, VERY CLEAN, 7,000 miles, still warranty. Must sell. Offers. 477-1331.

1962 PONTIAC CATALINA 9 PASsenger wagon, new test sticker. $250 or closest offer. 383-2263.

150 CARS FOR SALE

GGGGGGGGGGG
CCCCCCCCCCC
AAAAAAAAAAA
SSSSSSSSSSS

GARDEN CITY AUTO SALES LTD.
2978 DOUGLAS ST.
383-1931

WE PAY CASH FOR CLEAN AUTOMOBILES

1969 CONTINENTAL MK. III FINISHED IN ERMINE WHITE WITH BLACK VINYL AND BROCADE INTERIOR, EQUIPPED WITH AIR CONDITIONING, CRUISE CONTROL 6-WAY POWER SEATS, POWER WINDOWS, POWER BRAKES, POWER STEERING, POWER DOOR LOCKS AND RECLINING SEATS. DRIVE IT TODAY.

1968 CHRYSLER 300 2-DOOR HARDTOP. A CLEAN LOCALLY OWNED CAR, FINISHED IN NAVY BLUE WITH WHITE INTERIOR AND VINYL ROOF, EQUIPPED WITH POWER STEERING, POWER BRAKES, POWER WINDOWS, POWER SEATS, POWER ANTENNA, READY TO GO.

1972 FORD GRAND TORINO 4-DOOR SEDAN, FINISHED IN BRONZE WITH MATCHING INTERIOR. EQUIPPED WITH 351, V-8 AUTOMATIC, POWER STEERING, POWER BRAKES AND RADIO. AN IDEAL FAMILY UNIT. UNIT.

1970 PONTIAC 4-DOOR SEDAN. FINISHED IN BLUE WITH MATCHING INTERIOR, EQUIPPED WITH V-8, AUTOMATIC, POWER STEERING, POWER BRAKES AND RADIO. AN EXCEPTIONAL CAR FOR THE PRICE.

1970 CAMARO SPORTS COUPE IN DENSE FOREST GREEN WITH MATCHING INTERIOR, EQUIPPED WITH V-8 AUTOMATIC, POWER STEERING, POWER BRAKES, RADIO AND AIR CONDITIONING.

1966 PONTIAC GRAND PARISIENNE 2-DOOR HARDTOP FINISHED IN PALE YELLOW WITH BLACK VINYL ROOF AND INTERIOR. EQUIPPED WITH V-8 AUTOMATIC, POWER STEERING, POWER BRAKES, POWER WINDOW AND RADIO. DRIVE IT HOME TODAY.

1967 PLYMOUTH FURY III CONVERTIBLE FINISHED IN PALE YELLOW WITH BLACK VINYL TOP AND INTERIOR. EQUIPPED WITH 383 V-8, 4-SPEED TRANSMISSION, POWER STEERING AND POWER BRAKES. DRIVES AND LOOKS LIKE MUCH NEWER UNIT.

1965 FORD COUNTRY SEDAN. THIS STATION WAGON IS EQUIPPED WITH V-8 AUTOMATIC, POWER STEERING, POWER BRAKES, AND RADIO. FINISHED IN ERMINE WHITE WITH BLUE INTERIOR.

1970 TOYOTA CROWN 4-DOOR SEDAN. AN IDEAL 4-DOOR SEDAN FOR THE WIFE OR THE FAMILY. EQUIPPED WITH BIG 6 CYLINDER, RADIO, AND AUTOMATIC TRANSMISSION.

1967 CUTLASS 4-DOOR HARDTOP. NAVY BLUE IN COLOUR WITH CONTRASTING INTERIOR, EQUIPPED AND READY TO GO FOR THE WINTER MONTHS.

1968 OLDS CUTLASS SS 2-DOOR HARDTOP. BLUE IN COLOUR WITH WHITE ROOF, EQUIPPED WITH A NEW V-8, AUTOMATIC, POWER STEERING, POWER BRAKES, RADIO, NEW TIRES AND COMPLETELY WINTERIZED.

ALL CARS GOV'T TESTED FOR YOUR PROTECTION
"WARRANTY ON ALL CARS"

"MAKE YOUR OFFER TODAY"

GARDEN CITY AUTO SALES LTD.

2978 DOUGLAS ST.
383-1931

GGGGGGGGGGG
CCCCCCCCCCC
AAAAAAAAAAA
SSSSSSSSSSS

150 CARS FOR SALE

METRO

TOYOTA

LTD.

FRESH TRADES

1972 GRAND TORINO 2-DOOR HARDTOP, POWER STEERING, POWER BRAKES, RADIO, VINYL TOP. TWO-TONE GREEN, LOW MILEAGE. NEW CAR CONDITION.

1970 FORD MUSTANG, AUTOMATIC, RADIO. ORANGE WITH STRIPING, BLACK INTERIOR. EXCELLENT CONDITION.

1967 CHEVELLE MALIBU 2-DOOR HARDTOP. RADIO, 4-SPEED, REVERSE CHROME WHEELS.

1970 VEGA 2-DOOR, AUTOMATIC TRANSMISSION, RADIO, LOW MILEAGE. BEIGE IN COLOUR.

1964 RAMBLER STATION WAGON. 4-SPEED TRANSMISSION. EXCELLENT CONDITION FOR YEAR.

1970 VOLKSWAGEN WESTFALIA. RED IN COLOUR. TOP CONDITION.

1969 CORTINA G.T. 2-DOOR. DARK BLUE IN COLOUR, RADIO. MANY GOOD MILES IN THIS CAR.

1969 BUICK SKYLARK 2-DOOR HARDTOP. AUTOMATIC TRANSMISSION, POWER STEERING AND BRAKES, VINYL TOP. WHITE IN COLOUR AND IN VERY NICE SHAPE.

1969 ENVOY, 4-SPEED, RADIO. LIGHT BLUE, VERY CLEAN.

1969 DATSUN 1600 4-DOOR SEDAN, 4-SPEED, TACH, RADIO. LIGHT BEIGE, MAG WHEELS, RADIAL TIRES.

1967 COUGAR XR7, AUTOMATIC, POWER STEERING, POWER BRAKES, RADIO. METALLIC BLUE WITH VINYL TOP.

1971 KARMANN GHIA. UNDER 10,000 MILES, RADIO. 4-SPEED, REAR WINDOW DEFOGGER.

1970 TOYOTA CORONA MK II. 2-DOOR HARDTOP. AUTOMATIC, RADIO, PREMIUM CONDITION.

1970 DODGE SUPER BEE. 383 V-8, 4-SPEED, HURST SHIFT, RADIO, POLYGLASS TIRES.

1968 MUSTANG 2-DOOR HARDTOP. RADIO, AUTOMATIC, TURQUOISE IN COLOUR. VERY CLEAN.

1969 MUSTANG, AUTOMATIC, POWER STEERING, POWER BRAKES, RADIO. METALLIC COPPER PAINT. PREMIUM CONDITION.

1971 TOYOTA 1600 COUPE, AUTOMATIC TRANSMISSION. BRITISH RACING GREEN PAINT.

1971 TOYOTA COROLLA 1600 4-DOOR SEDAN. 4-SPEED, RADIO.

Remember at METRO all reasonable offers will be accepted.

100% FINANCING AVAILABLE

METRO TOYOTA LTD.
625 Finlayson
386-3516, 386-3517

1969 BUICK RIVIERA. REPLACEMENT VALUE OVER $10,000. V-8, AUTOMATIC, POWER STEERING, POWER BRAKES, POWER SEAT, POWER WINDOWS, AM-FM RADIO, POWER ANTENNA, POWER TRUNK, AIR CONDITIONING, TILT WHEEL, VINYL ROOF, REAL LEATHER INTERIOR AND MANY MORE LUXURY OPTIONS. FULL PRICE $3,995. PHONE 477-3846, MR. HENDRY, MGR., McCALLUM MOTORS.

'72 DODGE DART SPECIAL, 318 V8, 2 door, vinyl roof. Radio. Other options. New in January '72. Immaculate condition. Must sell. $2800 or best offer. Phone after 6 p.m., 656-1234.

1972 TOYOTA LAND-CRUISER 4x4, showroom condition, floor shift, 4000 miles. Call Ted Litster, Suburban Motors. 386-6131.

1966 PARISIENNE STATION wagon, power steering, power brakes, radio, good condition. $1150. 477-2853.

MUST SELL IMMEDIATELY '65 Ford Falcon. Needs some work. 388-6056.

'69 RENAULT 8. SUPERB CONDition, good mileage, asking $900. 477-9100 after 4.

1972 CAPRI V-6, 4-SPEED, RADIO, 8000 miles. $3095. Call Ted Litster, Suburban Motors, 386-6131.

1963 MERCURY STATION Wagon. 840 Arncote Avenue, 478-7949

1961 METEOR V-8 WAGON, clean, excellent condition, asking $450. 592-6801.

1970 TOYOTA COROLLA, LOW mileage, good condition, $1350. 656-2451, 6-7 p.m.

'68 FORD CUSTOM, 6 CYLINder, $995. 386-3855, 2818 Rock Bay Avenue.

1969 BEAUMONT, AUTOMATIC 6, 2 door, power steering, 46,000 miles. Asking $1695. 383-5814.

1972 DATSUN 240Z, LOW MILEage, new condition, $3,875. 383-2667.

1958 THUNDERBIRD 2-DOOR hardtop. $273. Phone 479-2114.

150 CARS FOR SALE

BRIAN HOLLEY VOLVO
BRIAN HOLLEY VOLVO
BRIAN HOLLEY VOLVO
BRIAN HOLLEY VOLVO
BRIAN HOLLEY VOLVO
BRIAN HOLLEY VOLVO
BRIAN HOLLEY VOLVO
BRIAN HOLLEY VOLVO
BRIAN HOLLEY VOLVO
BRIAN HOLLEY VOLVO
BRIAN HOLLEY VOLVO
BRIAN HOLLEY VOLVO
BRIAN HOLLEY VOLVO
BRIAN HOLLEY VOLVO
BRIAN HOLLEY VOLVO
BRIAN HOLLEY VOLVO
BRIAN HOLLEY VOLVO

71 DATSUN 1200 COUPE $1755

71 TOYOTA COROLLA $1535

69 DATSUN PICKUP $1325

68 CORTINA G.T. $1177

68 SUNBEAM ARROW STN. WGN. $1175

67 AUSTIN 1800 $955

66 VAUXHALL VIVA $595

BRIAN HOLLEY VOLVO
3319 Douglas at Cloverdale
Phone 384-1161

1963 FALCON 2-TONE STATION wagon. $525 firm. 866 Beckwith.

1972 MG MIDGET — $2200
598-2627

151 FOREIGN IMPORT AND SPORTS CARS

MUST SELL. '68 MGB, REMOVable hardtop, 2 soft tops, radio. Good condition. Already financed. 386-2029.

'69 MGB ROADSTER, EXCELlent condition, must sell or trade for property down payment. 384-9763.

1968 SUNBEAM ALPINE, 2-DOOR sports, tested, good tires, radio, new battery, runs excellent. Bargain, $950. 382-8670.

1969 VOLVO 145 WAGON, 1969 MG Mark III Midget. Haldin Motors, 1500 Blanshard, 384-6713, evenings 382-9065.

1970 FIAT 850 SPIDER, ONE owner, AM-FM radio, good condition, $1300 or reasonable offer. 478-3856.

1964 JAGUAR 3.8 SEDAN, AUTOmatic, clean throughout, offers to $1500. 749-3730 Lake Cowichan.

1969 AUSTIN AMERICA, MINT condition, ideal second car, $1195. 477-3608.

MUST SELL '68 TR4 A GOOD condition. Best offer takes. 592-1179.

ECONOMY CAR, RENAULT 8, 1100, 4-speed, good condition. 384-2793.

1968 ROVER 2000 TC, EXcellent running condition, $1795 or best offer. Phone 477-2959.

'72 MAZDA R-100, ROTARY, Perelli radials, radio. 383-3543 or 382-4166.

BEAUTIFUL RED MGB FASTback, wire wheels, AM-FM, $1900. After 6 weekdays. 382-8892.

'62 MERCEDES BENZ 220S, STUdent must sell. 592-1941 or 598-3246.

154 TRUCKS AND BUSES

NATIONAL CHRYSLER-DODGE

"The Island's Dodge Truck Centre"

NOW ON DISPLAY

THE TRUCK WITH THE

"HIP POCKET"

DODGE CLUB CAB

GOOD USED TRUCKS

1966 DATSUN pickup
NOW ONLY $995

1966 CHEV. pickup
NOW ONLY $1595

1958 DODGE C and C, 26,000 G.V.W., rebuilt motor.
NOW ONLY $595

1963 GMC C and C. 26,000 G.V.W. Good all around.
NOW ONLY $895

1964 MERC C and C. 26,000 G.V.W. Look this one over.
NOW ONLY $1295

NATIONAL CHRYSLER DODGE
384-8174 819 Yates St.

9,000 MILES
1971 GMC ¾-ton, V-8, automatic, power steering, power brakes, radio, and 11' VANGUARD camper. The complete unit like new. Many extras. For appointment to view, phone
KEN ALGER
EMPRESS PONTIAC BUICK GMC
382-7121 477-6308

71 MAZDA pickup $1850
70 FORD 4-wheel drive 360—V-8, 4-speed $3495
69 DODGE V-8, ½-ton $2295
63 GMC 1-ton cab and chassis on duals $995

GEM MOTOR SALES
480 Esquimalt 385-4311

1971 GM CSUBURBAN 4 W.D. 1969 Jeep pick-up auto. 4 w.d. 1967 Jeep wagon auto. 4 w.d. 1964 GMC ¾-ton pick-up, $950. '70 Fargo ½-ton 4x4.
VICTORIA JEEP
HILLSIDE at ROCK BAY

63 CORVAIR GREENBRIAR WINdow van. Clean, good looking and just tested. At $895. A real bargain for someone with time to fix or replace leaking transmission. 477-3920.

1971 VW WINDOW VAN. SEMIcamper. 10,500 miles. Still on warranty. Radio. Selling because of transfer. $2695. 479-7754.

BRAND NEW DATSUN ½-TON pickup, fully equipped, $2625.
McCALLUM MOTORS LTD.
1101 YATES 386-6168

154 TRUCKS AND BUSES

ENSIGN

CHRYSLER PLYMOUTH

DODGE

TRUCK CENTRE

YATES at COOK

69 FORD ½-ton pickup, 6 cylinder motor, 4-speed transmission.
SALE PRICE $1595
No down payment
$56 for 36 months

69 FORD ½-ton pickup, V-8 motor 4-speed, 4-wheel drive.
SALE PRICE $2995
No down payment
$103 for 36 months

71 FARGO D100 sport pickup with 8' box.
SALE PRICE $2696
$94 for 36 months

71 FARGO D300, 1-ton cab and chassis, V-8 motor, automatic, power steering, power brakes.
SALE PRICE $2898
No down payment
$99 for 36 months

BRAND NEW
FARGO TRUCKS
AT
SALE PRICES

72 FARGO TRUCKS

5 Only
1972 ½-ton pickups.

3 Only
1972 ¾-ton pickups.

1 Only
1972 1-ton cab and chassis.

5 Only
1972 COMPACT Vans.

INSTANT DELIVERY

1973
DODGE TRUCKS

1973 DODGE SPORT PICKUPS

$3093

SALE PRICE

or

LEASE
$89 per month

ENSIGN

CHRYSLER PLYMOUTH

DOWNTOWN

YATES at COOK
386-2411

GLEN LAKE CHEVRON
2690 SOOKE ROAD
478-7721

1967 Ranchero, V-8, a.t., p.s., p.b., new tires and shocks, only $1,495.
1965 Mercury ¾-ton, V-8, 4-speed, $995.
1964 Chev. ½-ton de luxe with plywood camper, $1,195.
1962 Mercury ½-ton, $395.
1958 Ford ½-ton, $295.
1957 Dodge ½-ton, V-8, Ranchero, $150.
1958 International 1-ton, tested, good tires, new flat deck, $450.
1965 Datsun Nissan, $495.
1963 Anglia, tested, runs well, $195.
1961 Falcon, auto., cut down to ½-ton, $195.
1947 Chev. Coupe, runs well, $200.
1940 2-ton, tested, good running, large winch and flat deck, $395.
1952 Chev. ½-ton, $95.

'68 DODGE 4x4 6-man cab, power winch, V-8. $1850
'59 CHEV. 2-ton C. and C. $595
'72 CHEV ½-ton pickup, radio, H.D. bumper, 6,000 miles $2895
'70 INT. 4x4 pickup V-8. A.T., P.S., radio $4150
'68 WILLYS ¾-ton 4x4 pickup, V-8 At. $2195
'68 INT. ¾-ton 6-man cab $2150
'66 INT. ¾-ton 6-man cab $1895
'69

154 TRUCKS AND BUSES

CCCCCCCCCCCC

1973
CHEVY TRUCKS
AT
1972 PRICES
BUY NOW ! ! !

—BLAZERS
—PICKUPS
—SPORT VANS
—SUBURBANS
—VANS

CORNELL CHEV OLDS
385-5777 till 9 p.m.

CCCCCCCCCCCC

GMC TRUCK CENTRE
2524 Douglas at Bay

9241 New 1972 GMC RALLY WAGON. Equipped with 350 V-8 engine.
—3-speed automatic transmission.
—power disc brakes.
—power steering.
—custom radio.
—heavy duty battery.
—de luxe instrument package.
—8-passenger seating.
—heavy duty suspension.
—heavy duty stabilizer.
—2-tone paint.
SALE PRICE OF ONLY $4522

EMPRESS PONTIAC
BUICK
GMC CENTRE
382-7121

1968 GMC ½-TON PICKUP. 3-speed, 6 cylinder, long wide box. Excellent condition. $1625. 388-5661.

1959 VOLKSWAGEN BUS, RADIO, excellent mechanical condition. 384-2508.

FORD ½-TON 1961, ENGINE REbuilt, paint job, $525. 656-2451, 6-7 p.m.

1971 DATSUN 1600 PICKUP, very good condition, 592-4369.

'59 FORD PICKUP, AUTOMATIC. Tested. 479-1162 after 6.

'59 MERCURY TANDEM DUMP; full air. Offers. 478-1018.

158 TIRES

D & D
TIRE TOWN

SNOW TIRE SALE

TOP QUALITY — 4-ply NYLONS — Tubeless Black or Whitewalls

Size	Blackwall	Whitewall
550-12	$17.95	$19.95
600-12	$18.95	$20.95
600-13	$18.95	$20.95
700-13	$19.95	$21.95
E78-14	$19.95	$21.95
F78-14	$19.95	$21.95
G78-14	$21.95	$23.95
H78-14	$24.95	$26.95
560-15	$18.95	$20.95
E78-15	$19.95	$21.95
F78-15	$19.95	$21.95
G78-15	$21.95	$23.95
H78-15	$25.95	$27.95
L78-15	—	$29.95

Exchange Price
— INSTALLED —

CHARGEX
OR
PAY DAY TERMS

D & D
TIRE TOWN
1620 Blanshard 382-7283

PLIMLEY
550 x 12
FIRESTONE
TOWN AND COUNTRY
SNOW TIRES
$18.95 INSTALLED.
382-9121
1010 Yates

2 H78X15 STUDDED POLYGLASS belted whitewall suburbanites, Ford rims mounted, $60. 392-9686.

2 SNOW TIRES WITH STUDE. 7.75-14. Used 4 months only. $50 pair. 382-6383.

78X15 TIRES, NEW.
479-3378

4 TIRES, G78X15, LIKE NEW, $60. 477-9403.

160 PARTS, ACCESSORIES

OUR NEW LOCATION
2150 Blanshard Street
Your Car's "Heart" is the BATTERY
For a Strong, Sure Start Every Time GET an "ACME"
LOWEST PRICES IN TOWN
Delivered and Installed
FRANCIS BATTERY and TIRES LTD.
Retreading Specialists

RADIATOR REPAIRS, FAST TOP quality repairs at Maurice's Auto Body, 427 Beta St., Phone 384-3121. Located behind the Burnside Pay and Save Gas Station.

MARK 10
Capacitive discharge ignition system. Eliminates 3 our of 4 tune-ups. Now in stock at $49.95. Trans World Enterprises, 1817 Douglas.

1960 180, DIESEL MERCEDES Benz for parts, to be sold as complete unit. Four new tires and heavy duty battery, $150. Phone evenings, 384-0028.

FOR SALE: 6-BARREL CARbureters and intake manifold for 440 Dodge. Phone Duncan 746-5660.

WRECKING '63 CHEVY II 4-door, radio, tires, 6, automatic, etc. 478-4248.

'60 PONTIAC CONVERTIBLE must be sold by Friday noon, 656-2968 between 5-7 p.m.

COMPLETELY REBUILT 283 ENgine and transmission. 4 Chev mags. 385-8180.

REBUILT 40 H.P. VW, PLUS ALL synchromesh transmission. $300; 383-5123, 5 p.m.

NEW CANOPY FOR SALE, clearance lights and safety glass. Fits most trucks, $295. 478-5162.

56 MERCEDES 219. ENGINE AND axle rebuilt. All parts to sell. 388-6352.

WANTED, OIL PAN, EXHAUST manifold, for 396, to fit Chevelle. 592-1073.

WRECKING 1960 VAUXHALL, motor and trans, good. 382-1728, 5-7 p.m.

JUNKING '63 ACADIAN INvader. Body parts for sale. 385-4549.

'68 VOLKSWAGEN MOTOR
388-4584

WANTED: 327 CHEV, COMplete or parts. 383-6249.

'65 VIVA FOR PARTS. PHONE 384-5745.

160 PARTS, ACCESSORIES

FOR FAST SERVICE ON RINGS, BEARINGS, GASKETS, exchange brake shoes, drum turning, pin fitting, valve seat machining.
CORDS PISTON RINGS
At 834 Johnson St. 383-0011

162 AUTO REPAIRS, SERVICE AND TOWING

TRANSWILL AUTOMATIC TRANSmission specialists, 384-2851. Rebuilt auto transmissions from $69.95. Tune-ups from $11.95.

VOLKSWAGEN SPECIALISTS — complete repairs. 1950 Oak Bay Ave., 598-3525.

JUNK CARS AND BODIES hauled. Williams. 382-9395.

166 CARS AND TRUCKS WANTED

$ $ $ $ $ $ $ $ $ $ $ $ $

—INSTANT CASH—
For your good clean used car or truck!
or
—CONSIGN—
or
—TRADE DOWN—
MONEY OWING?
PAYMENTS TOO HIGH?
NO PROBLEM — SEE US TODAY!
CORNELL CHEV-OLDS
385-5777 — till 9 p.m.

$ $ $ $ $ $ $ $ $ $ $ $ $

WANTED
$ $ $ for cash $ $ $
TOP
DOLLARS FOR
"SPORTS CARS"
FOREIGN CARS—COMPACTS
"TRUCKS"
LOW MILEAGE DOMESTIC CARS
FULL CASH OR CASH FOR EQUITY.
DE PAPE MOTORS
384-8035
OR DRIVE TO 847 YATES ST.

Good, Clean
CARS AND TRUCKS
WANTED
Cash in 5 Minutes
— PLIMLEY —
1010 Yates St.
SELL
your good used car to Suburban Motors for cash.
3377 Douglas

— WANTED —
Late model import and domestic cars. Top prices for your clean used units. Trade up or down. Call Ted or Chris, Douglas Volkswagen Ltd., 388-5466.

McCALLUM MOTORS will pay top dollar for any make or model car or light duty truck—call today. It pays to take a look at Yates and Cook
McCALLUM MOTORS LTD., 386-6168

INSTANT CASH FOR
Sports Cars and Imports
BRIAN HOLLEY MOTORS
3319 Douglas — 384-1161

CASH OR CONSIGN
ART'S CAR SALES LTD.

$1400 CASH AND '53 CHEV ½-ton for 1968 Ford ¾-ton. 382-7676 after 9 p.m.

HIGHEST CASH PRICES PAID for good used cars. 385-5443, 1513 Quadra.

CASH FOR YOUR OLD VOLKSwagen, running or not. 658-5501.

168 CAMPERS, TRAILERS AND MOTOR HOMES

1970 ROADLINER trailer. Length 21' wide track. Fully equipped including 4 cu. ft. fridge with frozen food compartment, 3 burner stove with oven and oven hood, 3 pce. bathroom with 14 day holding tank, hot water heater, clothes closet, ample cupboard space, twin sinks, completely wired for 110 Volt. Heavy duty bumper. Sleeps 6 comfortable. Immaculate inside and out.
Remember at METRO all reasonable offers will be accepted.
METRO TOYOTA LTD.
624 Finlayson 386-3516

CORDALANE
NEW 72 FORD TRUCK
2—72 CORDALANE CAMPERS
Take advantage of the year end sale prices.
72 CORTINA and 70 OLDS both in excellent shape.
2 CAMPERS for IMPORT TRUCKS nearing completion.
Special reductions on all stock including plywoods and spruce.
CORDALANE CAMPERS
493A Burnside 384-6333

"MOTORHOME"
Before U buy any fiberglas unit — see "Cabana" — 25 ft. total luxury and comfort.
"TENT TRAILERS"
Ex rentals — full 1 yr. warranty — save hundreds — 4 models — from $395.
IMPALA CAMPING VILLAGE
1070 Cambie Rd. Richmond
273-4454
"Soon in Sidney"

MOTORHOMES BY HAICO
Travel trailers, mobile homes, new and used. Park spaces. JACKSON'S GOLDSTREAM ESTATES, 974 Goldstream Ave., 1-A. "EXPERIENCED MOTOR-HOMERS"

1973 WINNEBAGOS NOW ARRIVing. 14-floor plans to choose from.
VICTORIA MOTOR HOME SALES LTD.
2936 Douglas 385-2332

MUST SELL 18' TEEPEE SELF-contained Travel Trailer. Electric brakes. Mirror and hitch. Asking $1650. 478-6147 after 6 p.m.

1970 "TRIPLE "E" 13' TRAVEL trailer, sleeps 6, stove, ice box, water, etc. Special, $1550. Reg Midgley's Motors, 385-8756.

FOR RENT; FORD ECONOLINE van camper with pop-top. Fully equipped, sleeps 5. Low off-season rates. 598-1759.

CHEV CAMPER VAN
Excellent unit. Pop up top, propane stove, icebox, etc. Automatic six. Best offer takes. 479-6938.

35X8' "GENERAL" MOBILE home. Fully furnished. With steps and skirting. Ideal for summer cottage. Phone 384-8791.

10' HIGH-LOW TRAILER. INSUlated. Propane, sleeps 4, made for rough country. High clearance. $700. 656-2062.

1972 TOYOTA, RADIO AND TACOmeter, $2000. Security pup camper, fridge and intercom $1150. 652-3565

'67 CHEV PICK UP WITH camper, 283, 4-speed, split rims, $2400. Apply 759 Goldstream.

OKANAGAN CAMPER, BUBBLE top model suitable for import pickups. Horwood Mazda, 385-1451.

168 CAMPERS, TRAILERS AND MOTOR HOMES

DE PAPE
MOTORS

REMEMBER
IF YOU BUY BEFORE SEEING US YOU MAY HAVE PAID TOO MUCH

MOTOR HOMES
'71 — 22' Scamper 390 engine, power steering and power brakes, automatic, sleeps six, propane furnace, 4-burner range, eye-level oven, flush toilet, shower, fridge and freezer, 110V convertor, 2 propan tanks, hot water heater, demand water system, dual gas tanks. Only 5,000 miles, balance of factory warranty available. Immaculate inside and out.
SPECIAL $8995

TWO BRAND NEW
CONESTOGA
MOTOR HOMES
22' AND 24'
NOW ON DISPLAY

TEN YEAR financing available
TRADES ACCEPTED
EXCLUSIVE DEALER FOR "VANCOUVER ISLAND"
DE PAPE MOTORS LTD.
847 YATES 384-8035

FOLLOW THE SUN
More and more people are planning a trip south for the winter with a new Scamper motor home or one of our great selection of new and used tandem model trailers.

HAVE A LOOK
AT THIS LINEUP
72 SCAMPER MOTOR HOME 2400 model, with air conditioner $15,895.00
72 SCAMPER MOTOR HOME 2100 model, gone 7,000 miles, has many extras $11,895.00
72 SCAMPER 22'. A beauty at $4995.00.
You save $200.00
71 Scamper 26' with air conditioner $5995.00
71 SCAMPER 23', Immaculate $4995.00
72 SOUTH PARK 21'. Save $400.00 at $4595.00
70 SCAMPER 21', a real bargain at $4195.00
71 ARISTROCRAT 20' $3750.00
69 ARISTROCRAT 20' $3595.00
Many other top quality used trailers at prices to fit your pocketbook.
NOW IN STOCK
THE 1973 LINEUP OF TERRYS, FULLY CSA CERTIFIED AND NO INCREASE IN PRICES.
YOU'RE INVITED
To visit our new ONE STOP R. V. centre where you'll find SALES, SERVICE, PARTS and ACCESSORIES, PROPANE, SANI DISPOSAL STATION and WINTER STORAGE, ALL ON OUR SPACIOUS 5-acre lot at
1080 GOLDSTREAM AVE.
PHONE 478-8377
Where free coffee is always ready
PURVIS FLACK TRAILER SALES LTD.
Customer satisfaction is guaranteed.

LAYTON
SEAGULL
WEEK-N-DER
GEMTOPS
DOMINION MOTORS
OUR NEW ADDRESS
1703 BLANSHARD
Across from the Hudson's Bay Parking Lot.
'69 — 13' SHASTA, stove and oven, ice-box, sleeps four $1395
'67 — 13' SEAGULL, stove and oven, ice-box, sleeps four, porta-potti $1395
'64 — 13' ESTAVILLA 3-burner, ice-box, porta-potti $1095
WE ALSO HAVE A
Large selection of NEW and USED CAMPERS and TRAILERS IN STOCK.
DOMINION MOTORS
1703 Blanshard 385-5012

PARTS AND
ACCESSORIES
3-Burner Hot Plate only $33.95
Plastic Water Tanks assorted sizes From $13.95
See our complete stock of all materials needed to build your own camper, trailer, canopy, van conversion or motorhome. We stock a wide range of panelling, spruce framing, windows, electrical and plumbing supplies and major appliances. All at reasonable prices.
S. J. PEDEN LTD.
2855 Quesnel St. 386-3464

FENNELL'S
TRAILER SUPPLIES
Parts — Propane — Repairs
GALAXIE CAMPERS
SPORTSMAN CANOPIES
9:00 a.m. - 5:30 p.m.
Mon. - Sat.
Sunday 12 noon - 4:30 p.m.
Open 7 days a week
6459 Pat Bay Hwy. 652-2511

VANGUARD
CAMPER CLEARANCE
All remaining "72" campers must be sold. No reasonable offer refused. Also clearing all clean trade-ins at real savings.
CANOPY TIME
5 models to choose from prices start as low as $320 installed.
S. J. PEDEN LTD.
3855 Quesnel St. 386-3464

9' SECURITY CAB OVER camper, 4 mounted jacks, 2 gas bottles. color avocado, 4-burner stove and oven, hood with fan and light, 3-way fridge, 30-gallon water tank, 3-way faucet, dual sinks, change room, carpet, screen door and more extras. Asking $2500 383-2388 weekends, and weekdays after 5.

DOGWOOD TRAILER SALES
PARTS — PROPANE
RENTALS
RANDELL TRAILERS AND CAMPERS. 478-6841
Highway 1 and Hillstream Rd.
1971 SECURITY 9' CAB-OVER

UNBELIEVABLE SAVINGS
on campers and trailers
YOU CAN'T GET A BETTER DEAL IN TOWN
MORRIS
TRAILERS AND CAMPERS
2936 Douglas at Burnside. 385-2332

SPECTACULAR SAVINGS
IMPORT TRUCK CAMPERS
CSA certified, "Timberland" models, with furnaces, fridges, at clearance prices. Custom building. 478-2597 for information anytime, 3857 Duke Rd.

McCALLUM MOTORS LTD.
Buccaneer campers for Datsun, Toyota, and Mazda trucks. Priced from only $1,195. It pays to look at Yates and Cook. McCALLUM MOTORS LTD., 386-6168.

NOTICE TO ALL CAMPER OWNers: OAK BAY TEXACO stocks tire mounts and bumpers, auxiliary gas tanks, at 1990 Oak Bay Ave., 598-3411

CHEV ½-TON PICKUP 1959 WITH custom built 8'6" cab over camper. $1250. 9125 East Saanich Road. 656-2669.

TOTE-EM
TRAILER SALES
478-1041 Days 384-8791 nights

168 CAMPERS, TRAILERS AND MOTOR HOMES

ANNOUNCING
THE WINTER
FINANCE PLAN
A plan that enables you to TAKE DELIVERY NOW of a new or used trailer and finance it for a term to suit your budget, with the FIRST PAYMENT DUE ON FEB. 1, 1973. The management of COASTLINE TRAILER CENTRE wants to offer you the best deal in town on a new or used trailer. That's why all trailers have been reduced in price. Everyone, interested in purchasing a trailer, should take time to see our display and find out about our WINTER FINANCE PLAN. Visit us in the evening, the lights will be on in all new trailers or drop in during the day.
We have FIVE DIFFERENT MAKES of trailers ON DISPLAY and every one offering quality, value, and style. HOPE TO SEE YOU SOON.
PROWLER
NOMAD
TRAVELAIRE
KUSTOM KOACH
TRILLIUM 13
COASTLINE TRAILER CENTRE
1915 QUADRA — across from Curling Rink.
388-6021
OPEN WEEKDAYS, 9 to 9
SUN., 1-5—SAT., 9-5

6X8' HEAVY DUTY UTILITY trailer, $150. 382-9690.

19' TRAVELAIRE, TOP SHAPE, $2,500. 383-8825, 385-1593.

169 MOBILE HOMES AND PARKS

BOB'S TRAILERS
12-48 FOUR SEASONS $7595
12-52 FOUR SEASONS $8950
12-60 FOUR SEASONS $9950
24-44 FOUR SEASONS $15,450
12-68 PARKWOOD $12,450
12-68 PARAMOUNT 3 bedroom $11,250
12-64 Marlette a beauty $13,750
Large spaces for all our homes.
Gun Furnaces, heaters, roof seal
386-3623 478-4979

GOLDSTREAM
MOBILE HOMES
LTD.
COMMODORE — ATCO HOMES
MODULINE
2885 Trans-Canada Hwy.
478-1751

MUST SELL IMMACULATE 1971 12x60 Statesman mobile with 8'x32' cabana and shed. Skirted. Unfurnished. Features: shag carpet throughout, stove, fridge, washer, dryer, drapes. Must be seen to be appreciated. Make me an offer as I must sell. 478-6325 after 3 p.m.

TRIANGLE HOMES LTD.
MARINER, GENERAL
LEADER AND PREMIER
2435 TRANS CANADA HWY
478-1774

FOR RENT 10 BY 48 MOBILE home, partially furnished located at Peddar bay Marina Trailer Park, approx. 15 miles from Victoria. Suitable for older couple. No children. Phone 385-0814 before 10 a.m. or after 6 p.m.

1970 12X48 MOBILE HOME, fully furnished, 1-bedroom, extra small room and veranda. Excellent condition. Situated in select adult park. Near bus route and stores. Phone 478-3858 after 11 a.m.

1966 GENERAL MOBILE HOME, 10x55, fully furnished, excellent condition. Asking $5,500 including 12x16 utility room and cabana. 746-7475 Duncan after 5.

12 X 60 MOBILE HOME, 2 BEDroom, 3 months old. Fully furnished. Price $8,000 or best offer. 748-8875 after 6 p.m.

WINTER ACCOMMODATION, trailers and mobile homes. Contact KOA Kampgrounds. 652-3232.

KNIGHT USED 12X57, IN QUIET adult park, bus line and stores. Jackson's, 974 Goldstream, 1-A.

LARGE TRAILER SPACE, 7021 Grant Road, Sooke. $30. 478-6301. Adults.

LARGE LOT, SET UP FOR trailer, Sooke Road. 642-3517.

178 SUMMER RESORTS

CORONADO, CALIFORNIA — Bordering golf, near beach and tennis. Luxurious newly decorated 3-BR, 3-bath, completely furnished. Adults; no pets. From Nov. 13 for 2 to 3 months at $750 per month. Harry Stott, STRAND-CROWN CO., 1114 Orange Ave., Coronado, Ca. 92118. Phone (714) 435-6291.

185 CONVALESCENT AND REST HOMES

SAVE TIME
phone 385-0731
For vacancy list in B.C. Rest Home Associations homes. Licenced and government approval.

REGISTERED NURSE HAS rooms to let for elderly people, married and singles. 382-1104.

LOVING CARE FOR MOTHER or father. Call Mrs. Mack, 383-9315. Fairfield Rest Home.

ABSOLUTE SECLUSION. PRIvacy. Large room. Private bath. No steps. 479-8041.

190 ROOM AND BOARD

ROOM AND BOARD IN LARGE family home, for working person or mother and child. Daycare included. 383-2335.

PENSIONERS WELCOME! Shared rooms. TV lounge, laundry, central. Fernwood-Johnson. 385-3547.

CRAIGMYLE A FRIENDLY RESidence for business and retired men and women. Moderate rates. 386-6903.

ROOM AND BOARD, 5 MINUTES from town, $90 and $80 per month. 386-8520.

ROOM AND BOARD, TV, MALE student, near Victoria General. 382-8795, 6-7:30 p.m. only.

ROOM AND BOARD. PREFER male high school student. $85. 479-4096 after 4:30.

ROOM AND BOARD FOR WORKing man or student. Good meals, TV. 384-1505.

ROOM AND BOARD, CORDOVA Bay. Quiet lady. Available Nov. 1. 658-5533.

GOOD BOARD AND ROOM, homey atmosphere 592-4150.

191 ROOM AND BOARD WANTED

REQUIRED BY YOUNG MAN IN Saanich area; preferably in basement. Will supply own bedroom suite. Phone between 6-7 p.m., 382-6628.

ROOM AND BOARD, ON CEDAR Hill or close to Mt. Douglas. 388-7488.

193 ROOMS TO RENT

WHAT ARE YOUR NEEDS? Singles, doubles. Starting at $18 a week and up. Furnished! Downtown! Parking! Linen! Laundry! Kitchen facilities available. 921 Pandora.386-9083.

NEW ENGLAND HOTEL. QUIET, clean rooms. Downtown. Reasonable rates. 1312 Gov't St., 382-1825.

193 ROOMS TO RENT

NEW DE LUXE BEDSITTING rooms. Colored TV. Maid service. Complimentary breakfast. Close in. These won't last at our prices. Call 388-6667.

WANT A NICE ROOM WITH bath and colour cable T.V. Reasonable rates. Cheltenham Court Motel. 994 Gorge Road West. 385-9559.

LARGE FRONT ROOM WITH kitchen privileges, $45 a month. James Bay area. Men only. 382-1003.

ROOMS, SINGLE $4 UP.
$20 weekly. Breakfast available.
Roccobella Guest House
777 Blanshard 385-9038

FAIRFIELD NEAR COOK, clean front room, fireplace. 385-3705 after 6 p.m.

ROOM TO RENT, REASONABLE winter rates, Esquimalt area — near Naden. 384-9745 after 6.

NEAR NADEN, SMALL ROOM, all utilities supplied. Vacant. $45. 479-6924.

2 SINGLE ROOMS, FURNISHED. Jubilee area. 384-7632.

GIRL TO SHARE 3-BEDROOM apartment, $60. 382-4576.

SLEEPING ROOM FOR WORKing man. Esquimalt. 384-1604.

GIRL TO SHARE 2 BEDROOM duplex $70. 384-9285.

197 HOUSEKEEPING ROOMS TO RENT

RITZ HOTEL
Convenient downtown location
Elevator service — cablevision
Daily, weekly or monthly rates
710 Fort St. 383-1021

LIGHT HOUSEKEEPING ROOMS available. Downtown. Elevator and maid service. Everything supplied. Reasonable rates. Apply Beverley Hotel. 724 Yates St. or phone 384-0611.

HOUSEKEEPING ROOMS, share kitchen with others. Sitting room with TV. Across street from Jubilee Hospital. $50. Suitable for nurse or working girl. 598-5588.

NICE CLEAN ROOM FOR MIDDleaged or elderly lady on Moss Street, close to Fort, kitchen facilities. $50. 382-7895.

FURNISHED ROOMS. WALL-TO-wall carpets. Kitchenette, bath, TV room, all utilities. Working men. No smokers. $75. 1723 Bank.

LADIES ONLY. 1037 SOUTHGATE. Nicely furnished. Includes utilities.
DON STRIPLING 386-1361
CANADA PERMANENT RENTALS

CLEAN ROOM, ALL FOUND, $50. Kitchen facilities, linen supplied. 1010 Linden. Caretaker, 384-7504, after 5.

CLEAN, COMFORTABLE, KITCHen facilities, all found; working man. 239 Superior.

WANTED — GIRL TO SHARE house on Ontario Street. 388-1404 1-4 p.m.

FAIRFIELD, ALL UTILITIES, laundry, mature lady only. $50. 383-2614 evenings.

NEAR VANCOUVER AND FORT. Basement room for man. $45. 384-0120.

MIDDLEAGED LADIES ONLY, Fairfield Cook, fridge, stove, sink. $55. 385-3060.

$60 A MONTH. FAIRFIELD OFF Dallas. All utilities included. 386-1943.

JAMES BAY. 2-ROOM SUITE, $75 386-6936

CLEAN, QUIET HOUSEKEEPING room, downtown area, $60, 385-3284

194 ROOMS WANTED

ELDERLY WOMAN DESIRES comfortable bedsitting room, kitchenette, 2-hole electric plate and refrigerator. Off Pandora St. Mrs. Fitzgerald. 383-2792.

200 APARTMENTS TO RENT UNFURNISHED

BRAND NEW — NOW RENTING
AQUARIUS APARTMENTS
Park, Ocean and Mountain Views. Close to waterfront and Town. 95 Large Deluxe Suites.
—Hydrotherapy pool.
—Sauna bath.
—Billiard and games room.
—Hobby room. Workshop.
—Covered parking.
—Two elevators.
—Concrete floors.
—Double wall insulation.
—Excellent soundproofing.
BACHELOR from $118
ONE BEDROOM from $139
ONE BEDROOM and den $159
TWO BEDROOM from $180
—Courteous resident managers.
All suites contain shag carpeting and luxury appointments.
Call Mr. and Mrs. G. Page 384-1316

OAK BAY
WINCHESTER COURT
CLOSE TO UNIVERSITY BUS ROUTES, SHOPPING AND RECREATION AREAS.
"Beautiful Courtyard Entrance"
—92 de luxe extra spacious suites
—Concrete floors, double walls
—Quality wall-to-wall carpeting
—Rec Room with Billiard and Bridge Tables
—Sauna Room
—Workshop
—Walnut kitchen cabinets
—Feature wall, china shelves
—Colored appliances
—Cushion floor, kitchen and bath
—Generous living areas
—All suites include heat, cablevision, drapes, storage, parking
—Courteous resident managers
BACHELOR $122
ONE-BEDROOM from $135
Call Mr. and Mrs. N. Demmons
305-1063 Foul Bay Rd.—592-4653

MT. TOLMIE RIDGE APTS.
Panoramic views, 106 outstanding de luxe suites on a six-acre private park.
—Heated indoor swimming pool
—Sauna bath
—Hydro therapy pool
—Billiard room — View lounge
—Hobby farm—Workshop
—Enclosed parking
—3 elevators
—Concrete floors
—Excellent soundproofing
2-BEDROOM—Nov. 1st $210
—Enclosed parking included
—Many suites contain two bathrooms and shag carpets
For further information call:
Mr. and Mrs. R. McIndoe
No. 221—1900 Mayfair Dr.
598-3821

"THE OAK BAY MALL"
2025 OAK BAY AVE.
Centrally located to bus, shopping centres, UVic, Jubilee and leisure areas. Luxury apartment with bright de luxe suites.
—All suites include heat, cablevision, drapes, storage, parking.
BACHELOR $122
Mr. and Mrs. B. D. Hadlow
Suite 303—592-1469

PARK PACIFIC APTS.
For details and transportation to view all above suites, call
Mr. R. Bowlby, Prop. Mgr.
598-1121

RENT NOW
YORK MANOR
121 RENDALL
DE LUXE SUITES
WALL-TO-WALL CARPETING
COLORED APPLIANCES
ELEVATOR
THERAPEUTIC POOL
FREE OFFSTREET PARKING
INCLUDES HEAT, WATER AND CABLEVISION
BACHELOR SUITES FROM $114
ONE-BEDROOM FROM $132
RESIDENT MANAGER
384-1214
CANADA PERMANENT

WATERFRONT APARTMENT
532 DALLAS RD.
One bedroom apartment $130, in very pleasant location. Swimming pool, parking available.
RESIDENT MANAGER 383-9161
Ker and Stephenson Limited 385-3411

TUDOR ESTATES LTD.
2030 Douglas St.
THE PONDEROSA
1184 Esquimalt Rd.
Phone 382-6936
$122 . . . One bedroom suite, top floor, drapes, heat, electric kitchen, cablevision, elevator service and controlled entrance. Adults only, no pets.

200 APARTMENTS TO RENT UNFURNISHED

BBBBBBBBBBBBBBBBBBBBBB
BROWN
BROS. ON
BLANSHARD
385-8771 ANYTIME
BBBBBBBBBBBBBBBBBBBBBB

"BACHELOR SUITES"
$100—AVON COURT, 490 Vancouver St. Avail. Nov. 1st.
$100—GREENLEAVES, 2523 Wark St. W-W carpets. Nov. 1st.
$118—CARRIAGE HOUSE, 1020 Burdett St. W-W carpets. Nov. 1st.
$110—HIGHLANDER, 2151 Haultain St. H.W. floors. Nov. 1st.

"ONE-BEDROOM SUITES"
$130—WELLINGTON MANOR, 1670 Fort St. H.W. floors. Vacant.
$140—BARRINGTON MANOR, 2174 Cadboro Bay Rd. W-W carpets. Nov. 1st.
$125—LOUISE APTS., 1143 Pandora Ave. H.W. floors. Vacant.
$140—SKYLINE GORGE APTS., 2925 Qu'Appelle St. W-W carpet. Nov. 1st.

"TWO-BEDROOM SUITES"
$145—AVON COURT, 490 Vancouver St. H.W. floors. Vacant.
$165—DON QUADRA APTS., 3244 Quadra St. W-W carpets. Nov. 1st.
Free Transportation Available 9 to 4 Weekdays!

ORCHARD HOUSE
Prestige highrise living in Victoria's tallest apt. building. Modern, steel and concrete construction with superior sound and fireproofing.
LOCATION:
Ideal to Beacon Hill Park, downtown and the Pacific Ocean.
VIEW:
Olympic Mountains, Straits of Juan de Fuca. Parliament Buildings or the Inner harbor.
RECREATION:
Outdoor heated pool with sundeck — dry sauna; hydrotherapy pool; lawn bowling and putting greens.
FEATURES:
Garage parking
Bright, well-planned suites
Large closet and storage space
Shag rug or hardwood floors
Enterphone controlled entrance
Laundry every second floor.
Fast, efficient elevator service
Res. Manager 647 Michigan
388-4659 or 382-4650

SIR JOHN FRANKLIN
3287 Quadra St.
NOW RENTING
FEATURES:
—controlled ent. and elev.
—Colored appliances
—very spacious suites
—Wall-to-wall carpeting
—individual heat control
—private balconies
—cablevision
—free parking
—Sauna, workshop, rec. room.
—1 bedroom from $140
—2 bedroom from $165
Adults Only
Viewing daily, 12-2 and 6-8 p.m.
658-5132 382-2513

THE
PRINCESS PATRICIA
701 - 703 Esquimalt Rd.
View the Blue Pacific and Inner Harbor
From our Spacious Suites
—Cablevision
—Lounge
—Sauna
—Controlled Entrances
—Sound proofing
—Recreation Room
—Child 2 and under welcome
Inquiries 9 a.m. to 8 p.m.
Phone 382-2223

$60
We have two rooms available. Suitable for a studio-study room or storage, etc. Includes W-W carpeting, toilet and wash basin, intercom, heat, hydro. Call BROWN BROS. ON BLANSHARD, 385-8771 Anytime!

MACAULAY MANOR
Beautiful new building with splendid views. 51 generous suites with quality appliances, carpets and draperies. Recreation and hobby rooms, sauna, covered parking. Several suites still available.
Resident Manager, 384-0877
SORENSON and BOWERS

UNIVERSITY GARDEN HOMES
2-bedroom townhouse, 1½ bathrooms, family room, opening into spacious lawn, sundeck and inner court. Parking, heat and hot water. Drapes and cablevision, appliances included. No pets. $200 per month. Available November 1st. 386-6235.

ONE ONLY 1-BEDROOM APARTMENT ROCKLAND-COOK ST. LOCATION
$123.50 month
Paring Available
RESIDENT MANAGER 383-2880
Ker and Stephenson Ltd. 385-3411

MICHIGAN COURT
(323 Michigan Street)
Modern spacious one-bedroom suites for $135. W-W, drapes and all facilities. Apply resident caretaker or the Royal Trust Co. 388-4311

DE LUXE 1 BEDROOM FRONT suite in near new block in Esquimalt. Wall to wall shag. drapes, coloured appliances, and balcony. Free Parking, heat, hot water and cablevision. Coin laundry. Available Nov. 1. $130. To view phone 385-5428.

BERWICK MANOR
40 BOYD ST.
1-bedroom apartment, available November 1st. Reasonable. Warm and cosy. Controlled entrance. Manager. 382-0723.

BERWICK MANOR
40 Boyd Street. 2-bedroom apartment. Reasonable, warm and cozy. Controlled entrance. No pets or children please. Resident Manager, thing. 386-2971.

1-2 BR., 1100 SQ. FT. — $170. 1-bedroom, $145. Elevator to all floors and to covered parking. Heat and cablevision. 388-6475, 9 a.m.-5 p.m., Mon.-Fri., or 384-1283 after.

AVAILABLE NOVEMBER 1, ESquimalt, basement, one-bedroom suite, utilities included, no children or pets. Quiet person. $115. 384-6663, 384-2668.

ELDORADO APTS.
1401 Fort. 1-bedroom corner suite, wall-wall, quiet well-managed, recently decorated. Adults only, no pets, $120. Mrs. French, 385-3061.

1-BEDROOM, $115. NOVEMBER 1st. Heat, drapes, cablevision included. Adults only. No pets. Esquimalt. 385-6598 or 478-2451.

2-BEDROOM $140. NOVEMBER 1st. Heat, drapes, cablevision included. Adults only. No pets. Esquimalt. 385-6598 or 478-2451.

LARGE 2 BEDROOM FAMILY ground floor conversion suite. Separate entrance. Dallas Road. $120. 383-7157.

NON DRINKERS ONLY, ON Gorge waters, $100 includes everything. 486-2971.

$120, ONE BEDROOM, COLwood-Langford, one child welcome, 477-2548.

ONE-BEDROOM SUITE FOR rent, fridge, stove, utilities included. Phone after 4 p.m., 592-2743.

ESQUIMALT. NEAR NADEN, 3-bedroom suite. No pets. 656-1779.

2 BEDROOM SUITE $95 PER MO, 477-3720.

200 APARTMENTS TO RENT UNFURNISHED

CHARTER HOUSE
435 Michigan
384-8923

REGENT TOWERS
415 Michigan
383-6216
AVAILABLE
—Bachelors
—1-bedrooms
—2-bedrooms
—Swimming pool
—Covered parking
—Cablevision
—Located in spacious well-kept grounds
—Pleasant stroll to downtown
—Choice ocean view

All Rental Enquiries Welcome
Managed by
NORTH WEST TRUST
386-3534

LORD AND LADY SIMCOE
The Simcoes
"Victoria's Prestige Address"
One and two-bedroom
Furnished or unfurnished
Large heated pool in Delightful Garden Setting
Saunas
Soundproofing
Wall-to-wall carpet
Free outdoor parking
Recreation room
Lounge
Cablevision
Controlled entrances
440-450 Simcoe St. 385-3111

VIEW TOWERS
Bachelor suites from $87.00
1 bedroom suites from $111.00
NO CHILDREN OR PETS
SWIRLPOOL and SAUNA
CLOSE TO DOWNTOWN
PARKING AVAILABLE
Resident Manager
A. R. TEMPLETON
382-0922

TUDOR ESTATES LTD.
2030 Douglas St.
ST. MARGARETS
1830 Fern St.
Phone 385-0201 or 388-9052
Available 1st November in this new building with indoor pool, therapy pool, saunas and rec. room, one bedroom suites from $136.
1 only, 2-bedroom, 2-bathroom, $196.

NIAGARA COURT
Newly Opened
61-suite apartment block at 535 Niagara St. Close to downtown, ocean and park.
All conveniences including: Hydro-therapy pool. Sauna bath.
1-bedroom from $142-$148
For further information and appointment to view call: Mr. Shorey at 384-1004.
Barrington Enterprises Ltd.
For further information on the above call 384-4128 weekdays 9:00-5:00. Transportation available.

WE ARE OFFERING EXcellent accommodation for a family of 2 children in these limited number of condominium units for rent. Each unit has stove fridge, washer and dryer, w-w shag carpeting, 3 bedrooms, 2 bathrooms. Rent $212 with electric heat guarantee. Sorry no pets. View SHANGRI LA ESTATES, 840 Craigflower Road by Resident Manager or call BROWN BROS. AGENCIES LTD., 1125 Blanshard St., 385-8771 anytime!

LONDON FLATS
1321 BROAD ST.
Downtown location with all modern conveniences including W-W carpets, controlled entrance, elevator and electric kitchen. Bachelor Suites from $115, and one-bedrooms from $130. See resident manager, suite No. 18 or BROWN BROS. ON BLANSHARD, 385-8771 anytime!

CHRISTIE POINT
APARTMENTS
PORTAGE INLET WATERFRONT
Available November, 2-bedroom, adult only suite, $135. Excellent location. Scenic outlook. 15½ acre estate surroundings. No through traffic, boat dock, workshop.
NO PETS
385-0644 2951 Craigowan Road

LOOKING FOR
QUIETNESS?
COME TO BEAUTIFUL
DUNSMUIR HOUSE
(Off Esquimalt Road)
Scenic setting on ocean. Large patios—Spacious, view suites—1, 2, 3 Bdrms — Real fireplaces and penthouses.
831 Dunsmuir Road 388-4943

CAIRN VILLA
Beautiful park-like setting, all modern conveniences. 1 and 2-bedroom suites situated at Lampson and Old Esquimalt Rd. at Highrock Cairn Park. Mature child welcome. For further information, call Manageress, Mrs. Wood, 383-3239 or 598-2764.

CAPTAIN COOK
1025 SUTLEJ 385-5364
One 2 bedroom, 1st flr. $160
One bachelor, 2nd flr. $115
W-to-W carpet, cablevision, drapes, controlled entrance, balcony, etc. Beacon Hill and Fairfield area. Shopping and bus around corner. Adults. No pets.

KINGSHILL HOUSE, BRAND new, now renting, 2634 Quadra Luxuriously appointed. Unfurnished bacelor, 1 and 2-bedroom suites. Features controlled entrance, wall-to-wall shag carpeting, drapes, laundry facilities, cablevision, free parking. Sorry no children or pets. 598-3245.

Bayshore Court 912 Selkirk
NEW WATERFRONT APT.
1 and 2 bedroom from $142
385-0611 386-7296 592-7678
Abaco Property Management Ltd.

$115 — 1-BEDROOM SUITE IN modern block. Controlled entrance, cablevision. Adults only. 250 Oswego Street. 382-3837.

GORGE TERRACE
APARTMENTS
One-bedroom suite. November 1, 382-3737.

TWO WARM AND COSY ROOMS, share bath, suitable for older lady. Near Vic. General Hosp. $55. Royal Trust Co. 388-4311

CORONA APTS.
1430 Stadacona — 382-0248
1 bedroom suites from $125. Available Nov. 1.

2119 OAK BAY. SPACIOUS 1-BEDroom with dining room. Free cablevision and laundry $130. 592-3130.

2-BEDROOM SUITE, THIRD floor, $180. Oak Bay Avenue. Adults. 598-3862.

ONE-BEDROOM, $128, INCLUDES free laundry, carpet, Glencarin Apartments, 477 Superior, 592-2218.

FORT ST. — 1-BR S.C. $90. — ELderly tenants only. Western Homes Ltd., 386-3494.

200 APARTMENTS TO RENT UNFURNISHED

THE SEAGATE
707 ESQUIMALT ROAD
ON VICTORIA'S HARBOR WATERFRONT WITH VIEWS OF HARBOR, OCEAN, AND OLYMPIC MOUNTAINS
WITH VERY LARGE INDOOR HEATED SWIMMING POOL AND HYDROTHERAPY POOL
A FULL SCALE HEALTH SPA WITH PROFESSIONAL STAFF
ALL PARKING IS INDOORS AND OUT OF SIGHT
ALL SUITES HAVE LUXURIOUS LONG SHAG CARPETING THROUGHOUT
ADULTS ONLY
NO PETS
REASONABLE RENTAL RATES
ONE-BEDROOM SUITES
$139 — $160
TWO-BEDROOM SUITES FROM $190
Resident Manager 383-1731
Diamond Developments Ltd.

"Where tenants are people, not numbers on doors"
GLENWOOD APTS.
206 Oswego St.
Near sea, park and city centre in popular James Bay. Modern well-maintained building — no children or pets.
BACHELOR, NOV. 1 $110

LEELA HEIGHTS
1527 Fort St.
A modern block located at Oak Bay Junction for convenient transportation and shopping. Children under 2 welcome.
1 B.R., NOV. 1 $125-$130
Resident Manager 384-7981

LORD MICHIGAN
235 Michigan St.
New — now accepting rentals for Nov., Dec. and Jan. 1. Large modern spacious suites in building conveniently located with Sauna and Therapeutic Pool, 2-door fridges, shag carpeting, etc. Sorry, no children or pets.
BACH. FROM $110
1 B.R. FROM $130
2 B.R. FROM $172

NOTTINGHAM COURT
1635 Cook St.
Now under construction this conveniently located building is now accepting rentals for Nov., Dec. and Jan. 1. Sorry, no children or pets.
1 B.R. FROM $125
2 B.R. FROM $150

MONTREAL TRUST
1065 Fort St. 386-2111

CRAIG HOUSE
885 CRAIGFLOWER
PRESTIGE APARTMENT
We have everything a new modern apartment can offer, large luxury suites, many with view of Olympics, workshop, sauna, hospitality room, 2 elevators, lovely kitchens with double door fridges and surprisingly large rooms.
Excellent bus service at door, and most important, we have kindly, friendly and attentive managers always ready to be of service.
BATCHELOR SUITES, FROM $125
1-BEDROOM SUITES, FROM $135
2-BEDROOM SUITES, FROM $175
DO PLEASE CALL
RESIDENT MANAGERS
386-7147
KER and STEPHENSON LIMITED
385-3411

Vista Villa Vista Villa Vista Villa
VISTA VILLA
734 LAMPSON STREET
NEAR NADEN
One bedroom suites $142
LUXURIOUS
—Quiet area
—Free parking
—Wall-to-wall carpeting
—Wrought iron electric fireplaces
—Private balconies
—Soundproofing
—Excellent bus service
RESIDENT MANAGER 385-6546
Ker and Stephenson Ltd. 385-3411
Vista Villa Vista Villa Vista Villa

GOODACRE TOWERS
350 and 360 DOUGLAS ST.
1 One bedroom suite
1 Studio suite
Directly opposite Goodacre Lake in beautiful Beacon Hill Park. Customary highrise amenities.
Mature adults only. Sorry no pets. For further rental information phone 385-8111, 9 to 5.

UPLANDS GATE
OAK BAY
2535 CADBORO BAY RD. Deluxe executive suite, 2 BR condominium, w-w carpets, 1½ baths. Many extras. Excellent location. $225. Vacant. BROWN BROS. ON BLANSHARD 385-8771 anytime!

COLONY PARK MANOR
1680 Poplar
UNIVERSITY DISTRICT
1 bedroom suite from $155
SWIMMING POOL, SAUNA
HYDROTHERAPY
AND RECREATION ROOM
477-1711

THE NEW PRINCESS
LOUISE ANNOUNCES
that there are still a few one and two-bedroom suites available where we will welcome one small child or a suitable pet.
Rents from $135 up
Located corner of Roberts St. and Esquimalt Rd., 386-7455

OAKRIDGE HOUSE
2646 COOK
High Elevation
Available November 1st. 1 and 2 bedroom suites. Wall-to-wall carpet. Controlled entrance. Modern coloured appliances. For manager phone. 386-3601 or 386-9993.

ROCKLAND AVENUE
1 bedroom, in older home. Sunny, warm walking distance, cable, drapes, carpets. $120. Mature person only. 386-0981.

ONE 1-BEDROOM APARTMENT and 1 bachelor suite, in almost new block. On the bus line near Beacon Hill Park. Within walking distance to town. 382-9407.

YVONNE MANOR
2630 COOK STREET
383-5795
Renting for Nov. 1, reasonable, sorry no pets or children.

GORGE VALE APARTMENTS
1180 Colville, 383-3139, Quiet de luxe 2-bedroom suite, overlooking golf course, $150. Adults please.

BEACON HILL PARK, HEYwood Ave. 1-bedroom suite, $127; Vancouver St. 1-bedroom suite, $127; Private houses. Adults. 382-8947.

ESQUIMALT, 1-BEDROOM suite, near dockyard and Naden. Fridge, stove, cablevision, laundry and water included. $80. 382-9995.

1 BEDROOM, HEYWOOD AVE. Mature or retired. No pets. $125 a month. Garage $7. 382-4464.

BACHELOR SUITE CLOSE TO Jubilee Hospital. 1928 Lee Ave.

200 APARTMENTS TO RENT UNFURNISHED

FERNOAKS MANOR
625 Fernhill Avenue
Convenient location, yet peace and quiet, in country-like setting, in Esquimalt, renting for November 1st, 1972. 42 luxury suites. 1-bedroom $120-$150. 2-bedroom, $170-$184. To view phone 385-2321, after 6 479-5570. Sorry, no children or pets.

KIRKCALDY APTS.
575 Marifield, off Government
Close to Parliament Buildings and park. Very quiet setting. One bedroom, $135. Bachelor suite, $110.
Resident Manager, Ste. 210
Phone 388-6355 anytime
Barrington Enterprises

BELLWOOD PLACE
1125 Oscar St.
(Fairfield — close to shops, bus, park). New quality-built bldg. offers spacious "Bachelor" unit with all modern conveniences. Call Res. Mgrs. 384-6424 or Bayshore Realty Ltd. 388-6424.

OLYMPIC VIEW
1160 ESQUIMALT RD.
New building, ideal location. All modern facilities and lovely large suites. 2 bedroom suites $185.
Resident Manager, 384-9121

IN QUIET SECLUDED AREA off Rockland, 1-bedroom suite, living room with fireplace. Wall-to-wall carpet, hot water heat included. Front and back entrances. $127.50. 382-8528.

NOVEMBER 1. BACHELOR suite, $93. 1-bedroom apartment, $105. View 425 Wilson St., No. 10 or call 382-7049.

SMALL SUITE, 527 HEAD Street. Apply No. 1 or phone 383-2166.

ESQUIMALT, NEAR NADEN. 1-bedroom suite. No pets. 656-1779.

201 APARTMENTS TO RENT FURNISHED

MAY WE HELP YOU?
Why not make use of our detailed knowledge to find the apartment you really want? We will gladly drive you to see a wide selection of furnished or unfurnished apartments in any
District of Your Choice
No Fee to Tenant
Sterling Rental Agency
206 Kresge Bldg.
1104 Douglas St. at Fort
383-7171
Open 9 a.m.-9 p.m.
Including Saturday

THE ROYAL SCOT
425 Quebec
This new apartment bldg. offers: Fully furnished studio suites — Color T.V., shag carpets, linen, dishes, laundry facilities indoor pool, whirlpool, sauna, games room, underground parking.
Managers: Mr. and Mrs. G. Arnold. Phone: 385-3543
OCEAN PROP. MANAGEMENT

AVAILABLE IMMEDIATELY
Attractive, well furnished bachelor and 1-bedroom units, all with modern kitchens, W-W carpet, color TV, on cable. All utilities included, maid and linen service. Rates by week or month. Adults only. No pets.
CRAIGFLOWER MOTEL
384-6330

BRENTA MOTEL
7176 Brentwood Drive. Quiet location on waterfront in Brentwood Bay 12 miles from Victoria. Comfortable 2-room unit with kitchen facilities. From $100 to $140 per month. Also weekly rates. Completely furnished. Cable TV, everything supplied. Phone 652-2912.

AVAILABLE NOW
$135 — Esquimalt, close-in, 3½ rooms, 4-piece bath, electric fridge and range, plus main furniture. Cablevision hookup, heat, hot water, laundry, drapes. No pets. Dickie Agencies, 382-4312 or Resident Manager, 382-6848.

DE LUXE BACEHLOR 1 AND 2 bedroom suites, fully furnished, maid service, colour TV, heated indoor pool, sauna, coffee shop, diningroom, bus stop at front door. Weekly and monthly rates 388-6611. Coachman Inn.

LET US DO THE HOUSEWORK
Now renting by the week or month, bachelor and 1-bedroom units. Kitchen, phones, color cable TV, queen beds, maid service. No pets, please. The Friendship Inn, 39 Gorge Rd. East. 386-8335.

FAIRFIELD AREA, MODERN furnished 1-bedroom suite, $110. Private entrance. Ground floor, close to park and sea, no children or pets. Phone 598-1624 or anytime call G. and O. Holdings, 388-7331.

1-ROOM WITH KITCHENETTE, partly furnished, beautiful seaview. Suitable for single male or female 30-40 years old. $50 per mo. J. A. Henderson Realty Ltd., 385-9741.

NEW DE LUXE SUITES WITH living room areas. Colored TV. Maid service. Close in with multiple bus service. Phone Intown Inn, 388-6667.

MODERN STUDIO TYPE UNIT everything supplied. Close in, covered parking. Michelangelo, 1158 Yates, 386-2812, 386-0112.

NEW WATERFRONT APT.
Bayshore Court 912 Selkirk Ave.
Bachelor 1-2 Br. from $130
Abaco Property Management Ltd.

LOW WEEKLY, MONTHLY, winter rates. Crown and Anchor Motel. 1660 Island Highway. 478-3333.

FULLY FURNISHED BACHELOR suites facing Beacon Hill Park, reasonable off-season rates. Phone Thunderbird Motel, 384-0632.

ROCKLAND AVENUE
1 bedroom, in older home. Sunny, warm, walking distance, cable. $125. Mature person only. 386-0981.

BACHELOR AND 1 BEDROOM units. All utilities. With view. On the Malahat. From $98 - $125. 478-1171.

CATHLYNN APARTMENTS — Furnished one-bedroom, near Naden and Dockyard. $135. 388-9228.

SIDNEY AREA. BAZAN BAY Beach Motel now renting on winter rates. Weekly and monthly rates. For information phone 656-4419.

GORGE VALE APARTMENTS, 1180 Colville, 383-3139, De luxe Bachelor suite, carpeting, intercom, cable, $125.

BUSINESS GIRL OVER 25 WANTed to share 2-bedroom apartment near Parliament buildings. 385-2959.

RICHMOND JUBILEE
Attractively furnished 1-bedroom suite. $135 p.m., heat is included. Responsible adults. 479-6938.

YOUNG GIRL WANTED TO share apartment with one other. $49 a month. 385-7637 anytime.

FURNISHED BACHELOR APT. fully equipped, Dec. 1 for 5-6 months; Victoria Press, Box 607.

UPPER 3-ROOM SUITE, WITH bath, middleaged or elderly quiet people. 382-1839.

3-ROOM SUITE NEAR BEACON Hill Park, $95, also 3-room suite main floor Fort St. $110. 477-2853.

LARGE FRONT ROOM, ONE bedroom, cablevision, T.V., Ste. 10-975 Fairfield Road.

FURNISHED. JAMES BAY. 3 room self contained. Suitable for middle-aged lady. $95. 383-5237.

FURNISHED. JAMES BAY. 3-room, self-contained. Suitable for middle-aged lady. $95. 383-5237.

OAK HEIGHTS
One bedroom, heat, wall-to-wall. $145. 385-8244.

SPACIOUS, FULLY FURNISHED bachelor and 1-bedroom suites, $135 to $160. 1940 Fort. 592-9516.

FAIRFIELD. CLEAN QUIET suite, Mature adults only. 384-5328.

GIRL TO SHARE APARTMENT, $100 monthly. 386-1084

ATTRACTIVE SUITE, ALL SUPplied, quiet adults, 382-9327.

GIRL TO SHARE HOUSE WITH 2 others. 388-6190.

202 APARTMENT FURNITURE TO RENT

Three Rooms from
$30 per month
STANDARD FURNITURE
382-5111
Immediate Delivery

RENT OR RENT TO OWN
385-2435
Individual rooms or room groups. TVs and stereos, 24 hr. phone service
MAIS FURNITURE
1821 COOK

205 APARTMENTS WANTED

WANTED: COMFORTABLY FURnished suite or home for six months. Reliable, retired couple. No pets. References. J. W. Reid, Phone 384-0912.

URGENT, UNFURNISHED 1-bedroom duplex wanted by working girl. $100 or less. 385-6969 after 6.

CAMOSUN AREA, WALKING, reasonable, clean. 2 females. 383-8317.

206 DUPLEXES TO RENT

$190 — 2580 ESPLANADE — 2-Bedroom waterfront duplex on Willows Beach. Excellent views of sea and islands. Range and fridge. Rent includes garage, heat, water and cablevision. Available Nov. 1st.
Pemberton, Holmes Ltd.
384-8126

AVAILABLE IMMEDIATELY — Modern 3-BR S-S duplex in Esquimalt. W-W carpet, drapes, col. appliances, full basement. Close to shops, schools and bus. $195 per month. Call
Bayshore Realty Ltd. 388-6424

3 BEDROOMS, 1½ BATHS, large living room plus dining room, wall to wall, full basement, patio. Enclosed garage. Cablevision and water included. $225. Available November 1st. Quiet Cul-de-sac. 477-2356.

SIDE BY SIDE ROOMY 1-BEDroom. Heat, stove, fridge. Suit middle-aged or retired couple. Near all conveniences. Prefer no pets. Available Nov. 1st. $130 month. 385-8492.

OFF JACKLIN ROAD, LANGford — modern, spacious, 3 big bedrooms, large kitchen and living room, fenced yard, private playground, fridge and stove. 478-5260, 478-2225.

SIDNEY DUPLEX
Deluxe 1½ bathroom, 3 bedroom, wall to wall, carport, vacant for November. $175 per month. Phone 656-4000.

MODERN 3-BEDROOM DUPLEX in Sidney. Nov. 1. Wall-to-wall carpet, electric heat, stove, fridge, carport. $185. Phone 477-5432 after 7 p.m.

SIDE BY SIDE DUPLEX, OAK Bay, parklike setting, 2 bedrooms, close shops, park, transportation. In-line living-dining room, utility room, newly redecorated, $195. 592-6442.

LANGFORD, NEW 2-BEDROOM duplex. Fridge, stove. Basement drive-in garage. 2830 Sybronden. $175. 479-7620. Available immediately.

CLEAN, WARM AND SPACIOUS, 2-bedroom, upper duplex, conveniently located in Esquimalt. Suit quiet couple with baby. Available November 1st. $150. Includes utilities. 386-6583.

COLWOOD — NEAR CORNERS, 3-bedroom duplex, wall-to-wall shag, fridge, stove, water, heat. $180. 478-1486.

CLOSE TO NADEN, 3 BEDrooms, wall-to-wall carpets, 1½ bathrooms, brand new, immediate possession on lease, $225. 384-9755.

EXECUTIVE TYPE, NEWLY built, 3 bedroom, fireplace, shag carpet throughout, fridge and stove. $189 a month. 384-4489.

UPPER 1-BEDROOM, WITH view. Heat, fridge and stove. $160 monthly. Adults. 386-1604.

MILLSTREAM ROAD, 3 BEDrooms, 1½ baths, lease available. $185. 384-9755.

DELUXE 3-BEDROOM APARTment. Esquimalt. Children welcome. 382-0819.

210 HOUSES TO RENT UNFURNISHED

COUNTRY HOMES
4 B.R.'s Ardmore Area. $200 per month — 6 months lease only available.
3 B.R.'s Sooke Village. $150 per month. Handy to shopping and schools.
MONTREAL TRUST
1057 Fort St. 386-2111

$200 — 980 FURBER ROAD — 3 bedroom modern home in Langford. Living room and dining room have wall to wall carpeting. Full basement. Carport. Close to schools and shopping. Avail. Nov. 1st or sooner.
$185 — 3010 FIFTH STREET — 2 bedroom home, Hillside — Quadra area. Available immediately.
Pemberton, Holmes Ltd.
384-8126

VILLAGE PARK
TOWNHOUSES
New 3-bedroom homes. Wall-to-wall carpet throughout. Fireplaces and full basement. 3½ acres of park. Swimming pool and sauna baths. Rentals from $275 up. To view call at Unit No. 6 — 3987 Gordon Head Road; or phone 477-1463.

WATERFRONT
Luxury home of 2 BR's, 3 bathrooms, separate DR, den, from Dec. 1 with year lease. Unfurnished or furnished. No children or pets. Saanich Peninsula. Wilfred Davis 388-4271 or 658-5276.
J. H. Whittome and Co. Ltd.

TWO BEDROOM HOUSE WITH living room, dining room, basement, garage, oil heat. Available Nov. 1, 1972, $200 month near Topaz School.
Ker and Stephenson Limited 385-3411.

AVAILABLE FOR RENT IMMEdiately, 2-bedroom full basement home. Near Oak Bay border. Fridge and stove included. $190 per month. Pay own utilities. References please. 598-2150.

FOR RENT NOV. 1ST
Immaculate 2-bedroom bungalow with separate heated building has third bedroom, appliances included. $175. Reliable people, please. 384-3506 or 478-5327.

OLDER 3-BEDROOM, NEAR JUbilee, available November 1st, on lease. First and last months rent in advance. Range included, $145. 386-6191.

3839 QUADRA. MODERN 2-BEDroom home. OOM heat, full basement, drive-in garage. Large yard. Fridge, stove, washer, dryer included. $225. 479-2514.

GLEN LAKE AREA, 2 OR 3-BEDroom house, available November 1st, hydro and water included. $160 per month. 478-4655.

3-BEDROOM BASEMENT, garage, stove and fridge. On Tait off Glanford. Available Dec. 1. $200. 384-0083 after 6.

J. A. WOODWARD and CO. LTD.
See our ad in homes for sale.
Own your own from $1690 down

3 BEDROOM TOWNHOUSE. APpliances. Electric heat. $250 per month. Phone 382-9769.

NOVEMBER 1ST. FURNISHED 8'x41' mobile home. $75. Phone 478-1840.

211 HOUSES TO RENT FURNISHED

MILL BAY AREA, COMFORTable 2-bedroom home, fireplace, garage, $90 month to retired or married working couple. Winter months. Victoria Press, Box 541.

NEW 2-BEDROOM BEACH COTtage on Cowichan Lake, all electric, linen, dishes, $160. 745-6660.

MODERN 2-BEDROOM HOME ON lake. Easily accessable to Victoria. 743-2996.

2, 3 PERSONS WANTED TO share house. 1527 Amelia 384-3516.

212 HOUSES WANTED TO RENT

IF YOU CANNOT SELL YOUR home, we have reliable tenants waiting to rent. Phone Mr. Keen, Boorman Investment Co. Ltd. 386-9212.

UNFURNISHED 3-BEDROOM for dentist and wife and 2 children. Will be in city October 20, Friday. Phone 592-3756.

THREE RELIABLE UNIVERSITY students require accomodation Nov. 1-May 1. References available. 384-8583.

MARRIED COUPLE, 1-2 BEDroom house, preferrably Esquimalt-Vic West area, $140. 384-8746.

WORKING COUPLE WISH TO rent small house or cottage in country setting. 478-5235 after 6.

COUPLE WANT 1 OR 2-BEDroom home. Reasonable. Excellent references. 112-743-2996.

COUPLE AND BABY NEED home in country under $100. 384-8420.

GRADUATE STUDENT, WIFE, 2 small children wish to rent 2-3 bedroom home. 592-9568.

...TMENTS TO UNFURNISHED

OAKS MANOR ...rnhill Avenue ...ation, yet peace and ...ntry-like setting, in ...nting for November ...luxury suites. 1-bed- ...0. 2-bedroom, $170- ...phone 385-2321, after ...rry, no children or

...ALDY APTS. ...d, off Government ...ament Buildings and ...iet setting. One bed- ...chelor suite, $110. ...Manager, Ste. 210 ...8-6355 anytime ...on Enterprises

...WOOD PLACE ...Oscar St. ...close to shops, bus, ...quality-built bldg. ...s "Bachelor" unit ...n conveniences. Call ...84-6424 or Bayshore ...-6424.

...PIC VIEW ...UIMALT RD. ...Ideal location. All ...es and lovely large ...oom suites $185. ...Manager, 384-9121

...SECLUDED AREA ...1-bedroom suite, liv- ...n fireplace. Wall-to- ...t water heat includ- ...d back entrances. ...

...R 1. BACHELOR ...bedroom apartment, ...Wilson St., No. 10

...TE, 527 HEAD ...No. 1 or phone

...NEAR NADEN. ...No pets. 656-1779.

...TMENTS TO FURNISHED

...E HELP YOU? ...use of our detailed ...find the apartment ...nt? We will gladly ...ee a wide selection ...r unfurnished apart-

...of Your Choice

...e to Tenant

...Rental Agency ...resge Bldg. ...las St. at Fort ...83-7171 ...a.m.-9 p.m. ...ng Saturday

...OYAL SCOT ...Quebec ...rtment bldg. offers: ...d studio suites — ...ag carpets, ...aundry facilities ...hirlpool, sauna, ...nderground parking. ...and Mrs. G. Arnold. ...P. MANAGEMENT

...E IMMEDIATELY ...l furnished bachelor ...units, all with mod- ...W-W carpet, color ...All utilities included, ...n service. Rates by ...h. Adults only. No

...OWER MOTEL ...84-6330

...ITA MOTEL ...d Drive. Quiet loca- ...front in Brentwood ...from Victoria. Com- ...n unit with kitchen ...n $100 to $140 per ...weekly rates. Com- ...shed. Cable TV, ...olled. Phone 652-2912.

...ABLE NOW ...imalt, close-in, 3½ ...bath, electric fridge ...lus main furniture. ...hookup, heat, hot ..., drapes. No pets. ...es, 382-4312 or Resi- ..., 382-6848.

...ACHELOR 1 AND 2 ...es, fully furnished, ...colour TV, heated ...sauna, coffee shop, ...s stop at front door. ...onthly rates 388-6611.

...THE HOUSEWORK ...by the week or ...lor and 1-bedroom ...phones, color cable ...s, maid service. No ...The Friendship Inn, ...East. 386-8335.

...AREA, MODERN ...droom suite, $110. ...nce. Ground floor, ...and sea, no children ...598-1624 or anytime ...Holdings, 388-7331.

...H KITCHENETTE, ...hed, beautiful sea- ...for single male or ...ears old. $50 per mo. ...rson Realty Ltd.,

...XE SUITES WITH ...reas. Colored TV. ...Close in with multi- .... Phone Intown Inn,

...UDIO TYPE UNIT ...plied. Close in, cov- ...Michelangelo, 1158 ..., 386-0112.

...ERFRONT APT. ...t 912 Selkirk Ave. ...2 Br. from $130 ...y Management Ltd.

...EKLY, MONTHLY, ...Crown and Anchor ...Island Highway.

...IISHED BACHELOR ...Beacon Hill Park, ...season rates. Phone ...otel, 384-0632.

...AND AVENUE ...older home. Sunny, ...g distance, cable. ...erson only. 386-0981.

...AND 1 BEDROOM ...ties. With view. On ...From $98 - $125.

...APARTMENTS — ...ne-bedroom, near ...Dockyard. $135.

...EA. BAZAN BAY ...ow renting on winter ...and monthly rates. ...n phone 656-4419.

...E APARTMENTS, ...383-3139, De luxe ...e, carpeting, inter- ...25.

...RL OVER 25 WANT- ...-bedroom apartment ...a m e n t buildings.

...OND JUBILEE ...urnished 1-bedroom ...n., heat is included. ...ults. 479-6938.

...L WANTED TO ...nt with one other. ...385-7637 anytime.

...BACHELOR APT. ...l, Dec. 1 for 3-6 ...ia Press, Box 607.

...OM SUITE, WITH ...ged or elderly quiet ...?.

...E NEAR BEACON ..., also 3-room suite ...t St. $110. 477-2853.

...NT ROOM, ONE ...levision, T.V., Ste. ...Road.

...JAMES BAY. 3 ...tained. Suitable for ...dy. $95. 383-5237.

...E D. JAMES BAY. ...ntained. Suitable for ...dy. $95. 383-5237.

...HEIGHTS ...heat, wall-to-wall.

...ULLY FURNISHED ...1-bedroom suites, ...40 Fort. 592-9516.

...CLEAN QUIET ...adults only. 384-5328.

...ARE APARTMENT, ...386-1084

...SUITE, ALL SUP- ...lits, 382-9327.

...RE HOUSE WITH 2 ...

...ARTMENT ...TURE TO RENT

...Rooms from ...per month ...D FURNITURE ...82-5111 ...iate Delivery

...RENT TO OWN ...85-2435 ...ns or room groups, ...s, 24 hr. phone ser...

...FURNITURE ...1 COOK

208 APARTMENTS WANTED

WANTED: COMFORTABLY FURNISHED suite or home for six months. Reliable, retired couple. No pets. References. J. W. Reid, Phone 384-0912.

URGENT, UNFURNISHED 1-bedroom duplex wanted by working girl. $100 or less. 385-6969 after 6.

CAMOSUN AREA, WALKING, reasonable, clean. 2 females. 383-8317.

206 DUPLEXES TO RENT

$190 — 2580 ESPLANADE — 2-Bedroom waterfront duplex on Willows Beach. Excellent views of sea and islands. Range and fridge. Rent includes garage, heat, water and cablevision. Available Nov. 1st.

Pemberton, Holmes Ltd. 384-8126

AVAILABLE IMMEDIATELY — Modern 3-BR S-S duplex in Esquimalt, W-W carpet, drapes, col. appliances, full basement. Close to shops, schools and bus. $195 per month. Call Bayshore Realty Ltd. 388-6424

3 BEDROOMS, 1½ BATHS, large living room plus dining room, wall to wall, full basement, patio. Enclosed garage. Cablevision and water included. $225. Available November 1st. Quiet Cul-de-sac. 477-2356.

SIDE BY SIDE ROOMY 1-BEDroom. Heat, stove, fridge. Suit middle-aged or retired couple. Near all conveniences. Prefer no pets. Available Nov. 1st. $130 month. 385-8492.

OFF JACKLIN ROAD, LANGford — modern, spacious, 3 big bedrooms, large kitchen and living room, fenced yard, private playground, fridge and stove. 478-5260, 478-2225.

SIDNEY DUPLEX

Deluxe 1½ bathroom, 3 bedroom, wall to wall, carport, vacant for November. $175 per month. Phone 656-4000.

MODERN 3-BEDROOM DUPLEX in Sidney. Nov. 1. Wall-to-wall carpet, electric heat, stove, fridge, carport. $185. Phone 477-5432 after 7 p.m.

SIDE BY SIDE DUPLEX, OAK Bay, parklike setting, 2 bedrooms, close shops, park, transportation. In-line living-dining room, utility room, newly redecorated, $195. 592-6442.

LANGFORD, NEW 2-BEDROOM duplex. Fridge, stove. Basement drive-in garage. 2830 Sybronden. $175. 479-7620. Available immediately.

CLEAN, WARM AND SPACIOUS, 2-bedroom, upper duplex, conveniently located in Esquimalt. Suit quiet couple with baby. Available November 1st. $150. Includes utilities. 386-6583.

COLWOOD — NEAR CORNERS, 3-bedroom duplex, wall-to-wall shag, fridge, stove, water, heat. $180. 478-1486.

CLOSE TO NADEN, 3 BEDrooms, wall-to-wall carpets, 1½ bathrooms, brand new, immediate possession on lease, $225. 384-9755.

EXECUTIVE TYPE, NEWLY built, 3 bedroom, fireplace, shag carpet throughout, fridge and stove. $189 a month. 384-4489.

UPPER 1-BEDROOM, WITH view. Heat, fridge and stove. $160 monthly. Adults. 386-1604.

MILLSTREAM ROAD, 3 BEDrooms, 1½ baths, lease available. $185. 384-9755.

DELUXE 3-BEDROOM APARTment. Esquimalt. Children welcome. 382-0819.

210 HOUSES TO RENT UNFURNISHED

COUNTRY HOMES

4 B.R.'s Ardmore Area. $200 per month — 6 months lease only available.

3 B.R.'s Sooke Village. $150 per month. Handy to shopping and schools.

MONTREAL TRUST

1057 Fort St. 386-2111

$200 — 980 FURBER ROAD — 3 bedroom modern home in Langford. Living room and dining room have wall to wall carpeting. Full basement. Carport. Close to schools and shopping. Avail. Nov. 1st or sooner.

$185 — 3010 FIFTH STREET — 2 bedroom home, Hillside — Quadra area. Available immediately.

Pemberton, Holmes Ltd. 384-8126

VILLAGE PARK TOWNHOUSES

New 3-bedroom homes. Wall-to-wall carpet throughout. Fireplaces and full basement. 3½ acres of park. Swimming pool and sauna baths. Rentals from $275 up. To view call at Unit No. 6 — 3987 Gordon Head Road; or phone 477-1463.

WATERFRONT

Luxury home of 2 BR's, 3 bathrooms, separate DR, den, from Dec. 1 with year lease. Unfurnished or furnished. No children or pets. Saanich Peninsula. Wilfred Davis 388-4271 or 658-5276.

J. H. Whittome and Co. Ltd.

TWO BEDROOM HOUSE WITH living room, dining room, basement, garage, oil heat. Available Nov. 1, 1972, $200 month near Topaz School.

Ker and Stephenson Limited 385-3411.

AVAILABLE FOR RENT IMMEdiately, 2-bedroom full basement home. Near Oak Bay border. Fridge and stove included. $190 per month. Pay own utilities. References please. 598-2150.

FOR RENT NOV. 1ST

Immaculate 2-bedroom bungalow with separate heated building has third bedroom, appliances included. $175. Reliable people, please. 384-3506 or 478-5327.

OLDER 3-BEDROOM, NEAR JUbilee, available November 1st, on lease. First and last months rent in advance. Range included, $145. 386-6191.

3839 QUADRA. MODERN 2-BEDroom home. OOM heat, full basement, drive-in garage. Large yard. Fridge, stove, washer, dryer included. $225. 479-2514.

GLEN LAKE AREA, 2 OR 3-BEDroom house, available November 1st, hydro and water included. $160 per month. 478-4655.

3-BEDROOM BASEMENT, garage, stove and fridge. On Tait off Glanford. Available Dec. 1. $200. 384-0083 after 6.

J. A. WOODWARD and CO. LTD.
See our ad in homes for sale.
Own your own from $1690 down

3 BEDROOM TOWNHOUSE. APpliances. Electric heat. $250 per month. Phone 382-9769.

NOVEMBER 1ST. FURNISHED 8'x41' mobile home. $75. Phone 478-1840.

211 HOUSES TO RENT FURNISHED

MILL BAY AREA, COMFORTable 2-bedroom home, fireplace, garage, $90 month to retired or married working couple. Winter months. Victoria Press, Box 541.

NEW 2-BEDROOM BEACH COTtage on Cowichan Lake, all electric, linen, dishes, $160. 745-6660.

MODERN 2-BEDROOM HOME ON lake. Easily accessable to Victoria. 743-2996.

2, 3 PERSONS WANTED TO share house. 1527 Amelia 384-3516.

212 HOUSES WANTED TO RENT

IF YOU CANNOT SELL YOUR home, we have reliable tenants waiting to rent. Phone Mr. Keen, Boorman Investment Co. Ltd. 386-9212.

UNFURNISHED 3-BEDROOM for dentist and wife and 2 children. Will be in city October 20, Friday. Phone 592-3756.

THREE RELIABLE UNIVERSITY students require accomodation Nov. 1-May 1. References available. 384-8583.

MARRIED COUPLE, 1-2 BEDroom house, preferrably Esquimalt-Vic West area, $140. 384-8746.

WORKING COUPLE WISH TO rent small house or cottage in country setting. 478-5235 after 6.

COUPLE WANT 1 OR 2-BEDroom home. Reasonable. Excellent references. 112-743-2996.

COUPLE AND BABY NEED home in country under $100' 384-8420.

GRADUATE STUDENT, WIFE, 2 small children wish to rent 2-3 bedroom home. 592-9568.

212 HOUSES WANTED TO RENT

WANTED: EXECUTIVE REquires spacious 4 or 5-bedroom home for November or December occupancy. Phone 592-7093 after 6 p.m.

215 HALLS, WAREHOUSES, STORES AND OFFICES TO RENT

PRIME OFFICE SPACE DOWNTOWN

ALL WITH GOOD PARKING NEARBY

800 square feet with large open area and two private offices, heat, air conditioning, elevator.

660 square feet, heat, light, janitorial service, newly renovated, immediate occupancy.

Several small modern offices, 185-400 square feet, all janitorial services and utilities included, central downtown location.

RETAIL STORE

1,075 square feet, all new store, heating, air conditioning.

CALL

KER and STEPHENSON LIMITED 385-3411

FURNISHED

LUXURY OFFICE SUITES

FROM $100 MONTHLY

The Wall and Redekop building already enjoys prestige location and our second floor of 3,000 square feet has been architecturally designed into several king size executive suites all attractively furnished, ultra smart and comfortable. The fully carpeted area is accented by the attractive use of plants and flowers, flourescent lighting and draperies which cover the floor-to-ceiling windows.

Enquiries invited from professional and business people desiring the ultimate in office accommodation at reasonable rentals. For leasing information call WALL and REDEKOP REALTY LTD. property management, 386-8321.

HEATED STORAGE SPACE

—concrete construction
—several separate locked areas from 50 sq. ft. totalling 3000 sq. ft.
—office space also available.

Phone 388-6100
Diamond Developments

3,000 SQ. FT. RETAIL STORE

Prime downtown location. Main street. Available now on long term basis. Call BROWN BROS. ON BLANSHARD, 385-8771 anytime!

SHOPPING CENTRE VACANCY SHELBOURNE PLAZA

320 sq. ft.

Contact City Savings and Trust, 622E No. 3 Road, Richmond, B.C., 273-6181.

PRIME GROUND FLOOR SPACE OAK BAY AVENUE

Ideal for Medical, Dental office, boutiques, specialty shops, etc. 650 sq. ft. Rent $240.00. Will design and create interior to suit. Separate front and rear entrance. Ample parking. Contact 388-5491.

PARK PACIFIC APTS. LTD.

430 SQ. FT. OFFICE SPACE available in new warehouse; also up to 6,000 sq. ft. warehouse space available adjoining this office. Any or all will be rented at reasonable rates. For further information phone Art Howard, 382-2721 or evenings 479-1909.

SHELBOURNE PLAZA SHOPPING CENTRE

320 sq. ft. Retail Space

Contact City Trust (273-6181)

622E No.3 Road, Richmond, B.C.

OFFICE SPACE FOR RENT 837 sq. ft. partitioned into 4 offices and large reception area. Located near Cook and Fort Street. Heat and janitorial services included. Reasonable. Parking available. Call 658-5215, 9-5 weekdays.

RETAIL AND-OR OFFICE

Excellent location near Quadra and Hillside — New building — available immediately. For more information call John E. Thomson, Western Homes Ltd., 382-2157.

2905 DOUGLAS ST.
Store — Office — and Warehouse 2400 sq. ft. main floor
1600 sq. ft. warehouse or repair shop. Rent $550 per month.
B.C. Land 922 Government Street 388-5555.

NEW WAREHOUSE FOR LEASE, concrete block, concrete floor, 60'x40'. Blacktop parking. Available Nov. 1st, 1972. Contact Victoria Glass Co. Ltd., 388-4811.

WAREHOUSE and OFFICE SPACE

Approximately 220 sq. ft. in Modern Bldg. Good, close-in location. Call R. Hanson 386-7545 or 477-3720.

DOWNTOWN, FORT STREET, 3 private offices in quiet building. Reasonable rent. Light and heat included. 598-1864.

DOWNTOWN OFFICES

Offices in convenient locations at competitive rentals now available. The Royal Trust Co. 388-4311

TWO OFFICES TO RENT 105 and 80 sq. ft. respectively. Heat and light included. Good location. Lots of free parking. 386-7074.

900 SQ. FT. OFFICE WITH OR without 900 sq. ft. warehouse. Off Douglas. Ample free parking. 479-6924.

OAK BAY PRIME RETAIL OR office space, $2,500 sq. ft. Will subdivide if necessary. 477-4525.

TINY STORE, TO BE RENTED as office. $50, including utilities. Ettema Realty. 383-7115.

OFFICE SPACE FOR RENT. Royal Oak. $200 or offers. 479-7014.

BAND NEEDS PLACE TO PRACtise. Will pay rent. 592-2706.

230 PERSONAL LOANS AND INSURANCE

HOME OWNERS
Need Cash Now
Any am't, any reason

Am't.	Ex.	Paym'ts. fr.
$1600		$18
$2500		$30
$3500		$40
$4500		$52
$5500		$64
$6500		$76
$7500		$85

15 yr. Amort. 5 yr. term
DAYS 386-9721, 386-9715
EVES. 383-3750, 385-4165
Avis Acceptance

90%—90%—90%—

1st mortgages in amounts up to 90% of the appraised value of your home. Pay off your existing high interest 2nd and 3rd mortgages and consolidate your debts. 1st, 2nd mortgages and agreements bought and sold. Please ph. Len Parkin, Res. 598-2351 or office 386-7565.

ABELL MORTGAGES

233 MORTGAGE LOANS AND INSURANCE

FIRST AND SECOND MORTGAGE FUNDS AVAILABLE AT COMPETITIVE RATES. UNLIMITED FUNDS, CONVENTIONAL AND PRIVATE. QUICK DECISIONS. CALL MR. McKENZIE, 386-7521 (anytime). BOORMAN INVESTMENT CO. LTD., 1111 GOVERNMENT ST.

MONEY TO LOAN ON mortgages. Quick decisions. Also agreements and mortgages purchased for cash. See us for top price.

A. BERNARD and CO. LTD.
655 Fort Street 384-9338

MONEY AVAILABLE

Low rates for First or Second Mortgages, Interim Financing, Building Loans, Refinancing.
P. R. Brown and Sons Ltd.
762 Fort St. 385-3435

$200,000 TO INVEST

Investors headquarters. Conventional and private funds available for 1st -2nd -3rd mortgages. Also interim building loans.
BILL WESTCOTT 385-7761
D. F. HANLEY AGENCIES LTD.

233 MORTGAGE LOANS AND INSURANCE

MORTGAGE FUNDS AVAILABLE FOR ALL B.C.

FROM 9½% (VICTORIA)

UP-ISLAND, LOWER MAINLAND, INTERIOR AND NORTHERN B.C.

HOMES, WATERFRONT PROPERTY LAND OR DEVELOPMENT PROPERTY

Drop us a line or phone collect. Perhaps we can serve you. Let us have full details of your property so we may give you a quote as to rates, terms, costs, etc., with no obligation on your part.

Cash valuations given on any existing mortgages or agreements without obligation.

COURTESY TO FELLOW BROKERS

Write or phone
Mr. Len Thomas at
DOUGLAS HAWKES LTD.
990 Blanshard St.,
Victoria, B.C.
PHONE 384-7128 (Collect)
(After hours 479-6382 collect)

NO BONUS HOME EQUITY LOANS

Here is your opportunity to borrow the inexpensive way. You may borrow up to 90% of your property value whether your home is paid for or not. No amounts too small or too large. Interviews in the privacy of your own home.

EXAMPLES:

amount	payments from
$2,000	$23.00
$3,000	$33.00
$4,000	$47.00
$5,000	$59.00

15 year ammort. — 5 year term.

FOR FAST COURTEOUS SERVICE CALL ME TODAY. MONEY IMMEDIATELY AVAILABLE.

W. A. (Bill) HODGSON
385-4528 or 385-2458

24 Hour Service
Byron Price and Associates Ltd.

INSTITUTIONAL AND PRIVATE FUNDS AVAILABLE
1st and 2nd MORTGAGES
also
EXISTING MORTGAGES BOUGHT AND SOLD
K. M. JACOBSEN
386-1361 658-8679
Canada Permanent Trust
Real Estate Division

NEED MONEY?

WE HAVE MONEY AVAILABLE FOR 1st AND 2nd MORTGAGES FROM $1,000 UP. USE THE EQUITY IN YOUR HOME TO COMPLETE YOUR PLANS. CALL:

DON MacGILLIVRAY
A. E. LePAGE
BOULTBEE SWEET LTD.
Hillside Shopping Centre
386-1341

MORTGAGE MONEY

First mortgages available up to any amount at current interest rates. Quick decisions.
BROWN BROS. AGENCIES LTD.
1125 Blanshard 385-8771

CASH FOR YOUR MORTGAGE or agreement for sale. Quick decisions and highest prices paid. M. Braithwaite, Financial Survey Ltd., 384-9305. Res. 592-0638.

MONEY TO LOAN LOW INTEREST

Call B. J. LeDuc at M. P. Tellier Securities Ltd., 912 Douglas Street. 386-1214 or res. 386-3975.

WILL ACCEPT $900 FOR $1300 agreement of sale. Well secured at 10% interest. 382-7006.

234 MORTGAGES FOR SALE

"TODAY'S BARGAIN"

$10,000 1st mortgage 12% interest only payable monthly, repayable in full Oct. 15, 1975 on 50 acres of "Wild Parkland" 4 miles south of Duncan and 3 miles from Cowichan Station. Road to the property. Call Don Harvey at Shirley Philps' Homefinders Ltd. downtown 610 Yates Street 386-1491.

OAK BAY WATERFRONT

We have an unusually interesting opportunity for investment in a very desirable apartment property directly across from the Marina. Any sums from $3,000 up can be placed in this 9¼%, 5-yr term, interest-only mortgage. Covenants here are unusually strong. Call Vincent Holmes, 384-8126.
PEMBERTON, HOLMES LTD.

235 WANTED TO BORROW

$24,000. first mortgage 10 per cent, 5 year term. New home. For details call Mr. McKenzie 386-7521. Boorman Investment Co. Ltd., 1111 Government St.

WANTED: $10,000 FOR PURchase of business. Post Office Box 367, Victoria, B.C.

240 BUSINESS OPPORTUNITIES

Diversified Investment Multiplied Returns

Unique, newly constructed 3 storey frame building situated on a main thoroughfare in Victoria offers a security of investment by diversification not often found on today's market. This attractive holding comprises of: 13 apartment units (fully tenanted) approx. 5100 sq. ft. of office space, and approx. 9600 sq. ft. of mixed light manufacturing and retail outlets. (nearing 100% occupancy). This will show a sound return on asking price of $400,000 — why not trade your present equity?? For complete details and appointments to view call:
Rene Rougeau at 477-9110 or:
Olympic Homes Ltd., 385-5741.

BAKER'S DELIGHT VICTORIA BAKE SHOP ONLY $39,500

If this is your specialty we invite your earliest inspection of this most successful bakery operation that should gross over $100,000 in this year's business. Our client has built up a most enviable list of steady hotel and restaurant trade plus a large and growing pick-up business. Price includes a complete inventory of quality equipment and good terms are available. For detailed statement please call
C. A. CLIFF ANDERSON
477-3994 or 384-8126
Pemberton, Holmes Ltd.

MISEMPLOYED RESTAURANTEUR, will sacrifice beautiful modern restaurant to get back in own field of work.
—We have a terrific opportunity for you to get in on the ground floor of a growing business. If you know and like the restaurant business the potential here is unlimited. Especially suitable for a family operation.
—Our restaurant is licensed, seats 100 and is located on very busy thoroughfare. Was listed at $40,000.
—$32,500 for business and equipment and you can take over tomorrow. In fact I might even consider a trade.
—Write Victoria Press Box 588.

VILLAGE GROCERY STORE

$63,000 WILL BUY YOU A GOING CONCERN—GROCERY STORE—GAS PUMPS — REVENUE—COMMERCIAL LOTS.

For Details Call:
MARGARET WILSON,
383-4569
Shirley Philps' Homefinders Ltd.

HAIR STYLIST WANTED

Excellent opportunity to own your own salon in just about the best location in the city. 6 dryers, 4 styling chairs, 2 sinks. Perfect operation for one or two people. Asking $7,000 with terms.

CAROLYN WELDON 598-1480
SHIELA PEPIN 479-2101
Shirley Philps Homefinders Ltd.

RESTAURANT

Family Business—pleasant surroundings — "all new" in shopping plaza. Call 388-4271 L. Ziegler 592-1768.
J. H. Whittome and Co. Ltd.

240 BUSINESS OPPORTUNITIES

MMMMMMMMMMMMMMMMMMMMMM
M JACK MEARS M
M OAK BAY REALTY LTD. M
M 2194 Oak Bay Ave. M
M 201 - 727 Johnson M
MMMMMMMMMMMMMMMMMMMMMM

"The Professional People"

A MILLION DOLLAR VIEW!
with a price tag of only $185,000 — Oh yes! A good business and twelve acres is included. For details call: IRA FREEDMAN at 386-2291 or 592-0511.

TOP OF THE LINE
One of the best revenue producing motels in Victoria. Twenty-four units. Gross over $74,000. For more details call: IRA FREEDMMAN at 386-2291 or 592-0511

CHOICE LOCATION
Twenty-four unit motel. Older, but in really good condition. Gross approx. $67,000. Room for expansion. For more details call: IRA FREEDMAN at 386-2291 or 592-0511.

OPPORTUNITY KNOCKS

Have you ever wished you could get in on the ground floor? Well you can!!! This prosperous little business is located in a brand new shopping centre and is the only one of its kind in the area (also the only shopping centre). Full price $5,500 plus stock at wholesale. Call for further info. and viewing appointments. JOHN WATERMAN at D. F. HANLEY AGENCIES LTD. 385-7761 or RES. 478-2235.

FOUR-PLEX $46,000

Located close to Jubilee in a good rental area. Present income $505. Can be more. Stove and fridge for each suite included. Existing 1st mortgage of $32,000 at 8% payable at $250 per month, no term. If you are looking for revenue property with owners quarters, call me on this.
384-8124 J. F. COLWELL 592-9828
Pemberton, Holmes Ltd.

SPORTING GOODS ESTABLISHED 40 YRS.

A well established business that shows a great deal of promise for the right party. Full Price $23,900 Past 3 months profit show $1,700. ML 2294

FOR DETAILS CALL NOW
JACK DAVIS 382-2157 (24 hrs.)
Western Homes Ltd.

NO COMPETITION ESSENTIAL PRODUCT

Men or women — high cash return. We have developed unique merchandising system, proven to be very successful, highly profitable if you are seriously considering a business or looking for secondary income. Call us at 522-6323 or evenings 936-6159.

RESTAURANT

Downtown Victoria — very well located in a busy area — the decor and equipment are of the finest — licensed for liquor — would suit as a gourmet or special type cuisine business — ideal for couple — $24,700 — owner willing to sacrifice. J. J. WILLIAMS, 386-2955 or res. 479-1163. Mayfair Realty.

OWN A SERVICE BUSINESS: very small investment. Must immediately sell my dealership in Nation-wide co-operative chain of rug and upholstery cleaners. Modern service rendered in homes, offices, etc. No shop needed. Easy to learn. Operate full or part time. Large hourly profits. Opportunity for growing lifetime income. Phone 477-8980 after 5.

ATTENTION — AMBITIOUS MEN OR WOMEN

If you are readin this ad you must be looking for a better job. Why not hear what we have to offer you. Phone 386-7571. It could be the most valuable phone call you will ever make.

INTELLIGENT YOUNG MAN looking for investor. High return. Post Office Box 367, Victoria, B.C.

CHRISTMAS PERMS

—Profit from the Christmas rush
—Well established beauty salon
—Excellent district in city
—$8,000. Good Terms
VI BERRINGER
OLIVE WEBBER
385-3693 478-7733
BLOCK BROS. REALTY LTD.
478-5561

DOWNTOWN VICTORIA

Modern coffee shop and concession in large office building. Excellent for man and wife team. A very good return and N.B. only 5 days a week. Lots of avenues to grow. Phone HAZEL CAMPBELL 382-8956 or STANE JOHNSON 383-1484. Island Pacific Realty Ltd.

RESTAURANT

Going concern, specializing in quick service for busy people. Profitable but long hours. Would be particularly suitable as family operation. $10,500. Don Bacon, 385-2458, Byron Price and Associates Ltd.

OWN YOUR OWN BOUTIQUE

Only $2,500 will include approximately 1,000 stock! Ideal location, established name. Priced to sell quickly with immediate takeover due to sickness. Call JOYCE MILLER, 384-8001, Royal Trust Co. New M.L.S.

COFFEE SHOP SEATS 34, NEW equipment. Steady daytime business. A money maker. Generous terms or even a small home acceptable in trade. Why not call Don Robertson, 385-9765 and talk it over in detail? Charman Pacific Realty Ltd.

WILL SELL SYNDICATE SHARE in 85 acres Brentwood area. Excellent opportunity to earn a handsome profit. Total value $9,000, equity $6,000. Sale subject to syndicate buy back option. G. Delin, 385-2725.

SMALL LOCAL LIGHT DELIvery business. One man operation. Excellent growth potential. Well established accounts. Interested parties write Victoria Press, Box 600.

RESTAURANT—$18,300

Prime area. New equip. Excellent financing. Great Potential. S. Wilde 478-2459, R. Lukaitis 477-5306 or 388-4271 Anytime. ML No. 2109.
J. H .Whittome and Co. Ltd.

A STEAL AT $23,000. FRANCHISE specialty restaurant, seats 28. A natural for a family. Good returns on investment. Call 477-5613 after 12 noon. Principals only.

BY OWNER PROS. 19-UNIT Cariboo Motel, Cafe, House, sacrifice $190,000. Lib. 8½ per cent fin. 604-395-2255 collect, or Box 276. 100 Mile House, B.C.

COMMERCIAL SLOT CAR tracks, equipment and stock. Good income. 614 Milton, Nanaimo, 753-3776.

ANTIQUE BUSINESS FOR SALE as going concern. Prime location. Victoria Press, Box 485.

241 BUSINESS OPPORTUNITIES WANTED

GROCERY STORE OWNERS

I have a sincere client who requires a good grocery store with a meat department preferred. Yearly turnover approx. $125,000.

Also another cash client who requires a larger store turnover approx. $300,000 per year. L. Skinner 388-9841 or Western Homes Ltd., 382-2157.

244 REVENUE PROPERTY

GOOD REVENUE PROPERTY
4 Self Contained Suites

Prime area, near Stadacona Park, transportation, shops, and city centre. All one bedroom suites except upper suite which has two bedrooms and lovely view of city lights. Popular rental area. Grossing $5,880. To view call Olive W. Ker, 592-4450, 477-1841.
BLOCK BROS. REALTY LTD.

SIDE x SIDE DUPLEX $5,000 DOWN

2 Spacious 1 bedroom suites with fireplaces. Part basement with drive in garages. Close in. Asking $31,000. Vendor will carry mortgage.
385-7721 CLIF SALMOND 477-3626
GARDNER REALTY LTD.
899 Fort St.

BUSY COFFEE SHOP

Shopping plaza opportunity, seats 42, good lease, modern equipment. Only $18,250. For details call Margaret Bridger at 386-8321 or 388-5868. Wall and Redekop Realty Ltd.

244 REVENUE PROPERTY

76 SITES
AUGUST 1972 GROSS RENTS WERE
$112,770

MIXTURE, ONE AND TWO-BEDROOMS AND BACHELORS

BLDG. APPROX. SIX YEARS OLD

VENDORS WILL TAKE AGREEMENT FOR SALE, INCLUDING APPROXIMATELY $490,000 FIRST MORTGAGE, 7½%,

CASH FLOW BEFORE PAYMENTS EXCEED $75,000

THESE SUITES ARE INTERCANGEABLE FROM BACHELORS TO TWO BEDROOMS

THE OWNER WILL SELL ON VERY EASY TERMS. TRADE, TAKE LAND IN EDMONTON AREA,

OR LISTEN TO CASH OFFERS ON A PRICE OF $12,000 PER SUITE

NEW SHAG CARPETS IN SOME HALLWAYS AND IN SOME SUITES

CLOSE-IN LOCATION

VACANCIES ALMOST NIL

TRADE PRICES DEPEND ON YOU

GEORGE RANDALL—386-0043
SWINERTON, STEWARD CLARK, LTD.
385-2481

BRAND NEW FIVE PLEX
(All suites rented)
$62,500

This newly completed revenue property is located in a good rental area, and comprises 3 one-bedroom suites, and 2 two-bedroom suites, with a revenue of $8124.00 annually. For those interested in a good revenue property call
JOHN F. COLWELL
384-8126 592-9828
PEMBERTON, HOLMES LTD.

8 ACRES, SOOKE CHICKEN RANCH PLUS PRIME PASTURE

Six acres of prime pasture plus 2 acres with facilities for 6,000 chickens, beef, horses! Older immaculate 3-bedroom home overlooking a beautiful valley and Sooke hills. This is a revenue producing property. Close to Golf Course, fishing, riding, schools and shopping. For details call:
MRS. EMILY MARMO
386-2111 386-2111
MONTREAL TRUST

CLOSE TO CITY CENTRE

24-Suite apartment, 1 year old. Elevator, laundry room, 100 per cent parking. Wall to wall carpet, 20 1-bedrooms, 3 bachelors, 1 2-bedroom. This is a lovely apartment situated in an excellent location.
A. E. COLES
OFFICE 384-8001
RES. 592-3311
Royal Trust Co.

6 SUITES, PLUS SMART STUCCO BLOCK

This building built in 1955 has 1 2-bedrm., 5 1-bedrms., and 1 sitting room. There is separate locker space for all suites. OOM heating and is located in good rental area of Esquimalt. Priced at $56,000.
388-4271 RICK KINNIS 477-9394
J. H. Whittome and Co. Ltd.

ESQUIMALT

SIDE X SIDE DUPLEX

ON ADMIRALS ROAD. NEWLY RENOVATED AND CARPETED. $3600 GROSS INCOME ONLY $6,000 DOWN REQUIRED.
JIM BROWNLEE 385-2481
SWINERTON, STEWART CLARK, LTD.

DUPLEX — SIDE-BY-SIDE

—Value for $19,500
—3-BR suite
—2-BR suite rented for $90
—Esquimalt lot 55x135
Vi Berringer Olive Webber
385-3693 478-7733
Block Bros. Realty
478-7733

WOULD YOU LIKE

to own your own business? for $15,900. A record shop in a good location, with reasonable rent is available. Good potential, good equipment, modern stock. For further details phone Margaret Bridger at 386-8321 or 388-5868. Wall and Redekop Realty Ltd.

REVENUE AND LIVING ACCOMMODATION

7 suite older type home with good returns. $39,900 full price — flexible financing. For particulars phone Margaret Bridger at 386-8321 or 388-5868. Wall and Redekop Realty Ltd.

MODERN 6-PLEX

GROSS INCOME $10,500
Low expenses, shows good net
4x2 bedroom, 2x1 bedroom
Economical hot water heat
This is today's best buy
Try your down payment
TED BOWDEN—479-1479
NATIONAL TRUST—386-2961

REVENUE PROPERTY. $40,000 or nearest offer. 7½% first mortgage. Fully furnished and maintained. 2 rentals. $340 a month income plus owner's accommodation for government owner grant. By owner. Receiver of labor, board, death penalty. Phyllis M. Barcelo, 1530 Stockton Cresc. 477-6745.

BY OWNER. UNIVERSITY Heights. 3-year-old 2 or 3-bedroom duplex. Kitchen, dining room and living room, wall to wall throughout. Large basement with drive-in garage. Near all facilities. $43,900. 477-1650.

UNUSUALLY GOOD RETURNS!
In beautiful Fairfield, 10 larger suites all in tip-top shape. $87,500.
AINA MELDERIS 386-2911
IRENE VAN 384-9191, 386-2911
Shirley Philps Homefinders Ltd.

EXCEPTIONALLY WELL-BUILT 36-suite apartment in prime location, 2 acres of land, Esquimalt. No Vacancies. Reasonable downpayment. Principals only. Victoria Press Box 554.

10 MONTHS OLD SPACIOUS 3 bedroom side by side duplex, plus inlaw suite. Monthly revenue $530. Langford. Asking $47,900, easy financing. Owner. 658-8665.

OLDER UP AND DOWN DUplex, in immaculate condition, close to town on industrial zone property, $26,500, 479-6171

GEORGE DEVLIN
Real Estate Consultant
635 Humboldt St., 385-2725

SIX NICE ONE-BEDROOM suites, Fairfield area. No vacancies. Asking $64,000. 384-0894.

8 FURNISHED UNIT ROOMING house in James Bay. Good return. $26,900. 478-3649.

245 REVENUE PROPERTIES WANTED

APARTMENT OWNERS

We have a "cash to mortgage," private buyer for an apartment with 10 to 20 units also zoned site for 20-40 units.

Please call Wess Dickie, office 382-4312; Res. 477-4662, Dickie Agencies Ltd., 919 Fort.

247 COMMERCIAL OR INDUSTRIAL PROPERTIES

HIGH RISE CONTRACTORS YOUR OPPORTUNITY!
DOUGLAS ST., BY H.B.C.
1 ACRE, PRIME!

Possible 21-storey development potential. Definitely prime location for apartment-hotel complex with roof restaurants, etc. would be pride of Victoria. Landmarked by H.B.C. Central to downtown shopping. Presently parking lot. For further details call BRYON JEEVES at D. F. HANLEY AGENCIES LTD., 385-7761.

LARGE WAREHOUSE 1½ MILE CIRCLE

This 9000 sq. ft. concrete block building is fully rented and showing an excellent return. Buy this for your own use or a secure investment. Priced at $140,000.
384-8126 R. I. MURPHY 479-8039
Pemberton, Holmes Ltd.

247 COMMERCIAL OR INDUSTRIAL PROPERTIES

CITY APARTMENT SITE

Zoned R3 almost 19,000 sq. ft. The land is completely cleared and level. Plans for 28 suites are included in sale. Tremendous opportunity for developer. Full price $59,000. Please call TED GRAVES.
BROWN BROS. ON BLANSHARD
385-8771 (anytime)

FOR RENT AND AVAILABLE immediately prime display lot with 193 ft. frontage on Burnside with exposure to Douglas St. Suitable for truck or car lease, used cars, trailers, etc. Office space on lot. For further information phone 382-2721 or 592-6820.

250 HOUSES FOR SALE

MMMMMMMMMMMMMMMMMMMMMM
M JACK MEARS M
M OAK BAY REALTY LTD. M
M 2194 Oak Bay Ave. M
M 201 - 727 Johnson M
MMMMMMMMMMMMMMMMMMMMMM

"The Professional People"

Downtown Office
201-727 Johnson St. 386-2291

OPEN HOUSE
2875 PHYLLIS ST.
SAT. 1:30-4:30 P.M.
10-Mile-Point. Prestige family home. $42,000. Spacious, modern family home (12 years old) with many delightful features. Large practically full length rec room with brick fireplace Dn. Sun porch full length of house facing the sea. Next to a park and opposite the beach access. Secluded. We invite your inspection. For preview call: 386-2291. GORDON B. MACDONALD.

OPEN HOUSE
1146 VIEW ST.
SAT. 1:00-5:00 P.M.
This truly deluxe condominium features impressive entrance vestibule with double doors, rich carpeting in large living room with dining room, hall and both large bedrooms. Exceptional kitchen with stove and fridge, plus wrap around balcony with city views, controlled entrance, automatic elevator, sauna, storage area. Just 1-year-old with carefree living for only $29,000. RON MATHEWS and ROY GOULD in attendance. 386-2291.

OPEN HOUSE
2936 QUADRA ST.
SAT. 1:30-4:30 P.M.
2 bedrooms, separate dining room. Large living room with fireplace. Modern, bright kitchen with eating area. Fully developed rec room in basement — plumbed and wired washer and dryer. Secluded rear yard. Full price $22,900. Try your down payment. Call: GORDON COOK or FRED MORGAN at 386-2291.

OPEN HOUSE
2033 CARRICK ST.
SAT. 1:30-4:30 P.M.
Doll House — Oak Bay. A transfer puts this cozy house on the market. Three bedrooms, separate garage, lovely lot with fruit trees. On a quiet street close to everything. Suitable for a retired couple or young family. Please call: BARBARA BOLLI at 386-2291 for further information.

BRAND SPANKING NEW!
LARGE VLA LOT!
This exceptional 3-bedroom home is located just 12 min. from downtown in Central Saanich. Excellent workmanship and materials skillfully applied provide a pleasing appearance PLUS comfort! 1½ baths, luxury carpets throughout, double carport with sundeck over. You'll love the kitchen's decor! I can arrange convenient terms on asking price of $34,800. Call: GORDON B. MacDONALD at 386-2291.

"LANGFORD"
This attractive 2½-year-old home represents real value. See! Inspect! Make your offer! 3 bedrooms, full basement, on no-thru street of new homes. Near schools, etc Close to direct route to Victoria. $27,900. Call: JOHN HOLMS at 386-2291 or 652-1702.

Oak Bay Office
2194 Oak By Ave. 598-3321

INTRODUCING
THE CLIVE DRIVE CONCEPT
5 RETIREMENT RESIDENCES
OPEN TO VIEW
SAT. 10-4
SEE OUR DISPLAY AD
FRI. EVE. — SAT. MORN.
PRIOR APPOINTMENTS CALL
598-3321 or 386-2291

LARGE EXECUTIVE HOME
Secluded lot with WIDE SEA-VIEW — in Gordon Head area. 5 or 6 bedrooms — great inlaw suite — large picture windows wall-to-wall in most rooms — master bedroom ensuite. Price reduced to $48,900. Call us to view. CONNIE O'REGAN — DENNIS BERRY 598-3321.

SACRIFICE SALE!!
$26,500. This four-year-old beauty is on the market for the first time. Living room with white brick fireplace, dining room, electric kitchen, 3 bedrooms, oak floors. Full basement, drive-in garage. Quick possession, as owner has been transferred. To view this exclusive call MRS. O. PURDY or FRED PHILLIPS 598-3321.

UPLANDS
One of the finest built homes in the Uplands at a very realistic price. This is a ranch-style home with a full basement — extra large living room and banquet-size dining room — large kitchen with breakfast area plus utility room — three bedrooms and den with fireplace on main floor — beautifully landscaped grounds. Vendor has a very legitimate reason for selling so bring in your offers to our asking price of $69,000. Sorry NO drive-by's. For information and viewing this property, please contact W. A. "BILL" MOHR or HAROLD WHILEY 598-3321.

YOU WILL LOVE THE BENEFITS
Of owning this luxurious, quality home located in the lovely Lansdowne area. Offering you privacy plus a breathtaking panoramic view from the large picture windows of the entertainment-size living room, formal separate dining room or the cheerful family-sized kitchen featuring built-in dishwasher (SAVING YOU time for living), garburator and more!! Four bedrooms (master with fireplace) or 3 plus den. Fully developed lower level with 2nd bathroom. The property offers serene seclusion in the garden (with greenhouse) at rear. To view this recent exclusive offered at $44,900, please call MRS. CONNIE O'REGAN or GORD. G. COWAN at 598-3321.

JAMES BAY
$28,000. Close to transportation and town, this side by side duplex is in excellent condition. Each side consists of living room, fireplace, oak floors, one bedroom, modern kitchen. No steps. Never a vacancy. Open to offers. To view this exclusive call MRS. O. PURDY. 598-3321.

NORTH OAK BAY BEAUTY
$31,900. 3 bedrooms, family room down — large living room with lovely fireplace, dining room and neat kitchen — all on a very pretty corner property. Great for retired folks or small family. To view call CONNIE O'REGAN or JO ANN HOPPE at 598-3321.

STEP SAVING, EASY CARE
best describes this NEW exclusive offered at $24,900. YOU had better act quickly to view this 3-bedroom home with modern kitchen, shag carpeted living room with fireplace and situated on an oversize lot ensuring privacy located on a quiet street just steps to the water. Trades considered! For RESULTS, please call GORD. G. COWAN at 598-3321.

SECLUDED AND TREED, OVER 2 acres with nice smaller bungalow. Ben Franklin fireplace, carpeted. Only 2 years old. Immediate possession, $17,500 full price. East Sooke Road. Ruby Holden, 478-7445 or 478-6669, Goldstream Properties.

OPEN HOUSE TODAY. 4:30-6 p.m. duplex. 45 South Turner. 382-2997.

250 HOUSES FOR SALE

PEMBERTON
H 1002 GOV'T H
O 384-8126 O
L L
M M
E "SINCE 1887" E
S S

OPEN TO VIEW
SATURDAY, 1-4 P.M.
518-520 SELKIRK WATERFRONT DUPLEX
$31,500
This up and down duplex has 1300 and 1200 sq. ft. on each floor, with a full high basement, separate furnaces and water tanks, etc. Realistically priced to sell quickly so if you are after revenue property then call me quickly.
384-8126 JACK COLWELL 385-3018

131 DENISON
OPEN TO VIEW
THURS AND FRIDAY
2 to 4 P.M.
YOU HAVE LOOKED AT THE REST
NOW SEE THE BEST
Quality of construction and design, plus a magnificent interior decor make this one of the finest homes on the market today. PLUS a location that is unsurpassed anywhere in Victoria. Imagine if you will, 270° of magnificent views of water, mountain ranges, Mount Baker, and the city. JUST AN OUTSTANDING HOME IN ALL RESPECTS.
$92,500
In Attendance:
384-8126 JOHN COLWELL 592-9828

4060 EBONY PLACE
(off Greenlands and Gordon Head Rd.)
Will Be
OPEN FOR INSPECTION
SATURDAY, OCTOBER 21
2-4:30 P.M.
or at any other convenient time by appointment. This is a beautiful, brand new home suitable for the larger family 3 to 5 bedrooms, 3 bathrooms, separate dining room and a large R.I. rumpus rm. All ready to occupy — choose your own floor covering. Check and compare the value offered for
$45,000
Excellent terms. For prior showing
384-8126 MRS. GREENE 385-0795

THE MAN of DISTINCTION
seeks quiet elegance in his surroundings. IF you are such a man and are seeking a suitable home in VICTORIA, see this distinctive home at
3160 UPLANDS ROAD
Designed and built for an executive and his family, and now too large for the present owner; it offers ample room for all activities for those with a growing family and the need for space for formal or informal entertaining.
Almost 3000 sq. ft. on the main floor which includes 4 bedrooms and 2 bathrooms. On the lower level there is a huge recreation area with fireplace, and additional guest bedroom and bath.
Spacious patios, beautiful but simple landscaping, ample parking and for the enjoyment of all the family and guests, a LOVELY SWIMMING POOL with heater and filter just begging to be used. If you can afford a home of this quality and distinction, valued at
$89,500
384-8126 MR. GREENE 385-0795
For an appointment to view

HI DONCASTER
Just on the market this one owner home, nestled in the oaks, is in immaculate condition. Living room 13x20 with fireplace, dining room 9x9.6 thru hall plan, two bedrooms 9x12 and 11.6x12, all with gleaming hardwood floors. Spacious kitchen of many cupboards. Wired. Four-pce. bathroom. Wrought iron railing on stairway down to one finished bedroom, 10.6x16.4 and 2-pce. bathroom. Ping pong or billiard room 15x24 in full high basement. Laundry tubs. Oil hot air heat, inside oil tank. Carport. Lot 50x136. Taxes $574.81 gross. On sewer. Drive by 3590 Doncaster, please don't disturb the vendors. Full asking price for this delightful home $30,500.
384-8126 W. WOODLEY 384-3916

GORDON HEAD
A BEAUTIFUL HOME
This large, 3-bedroom home with over 1600 sq. ft. of luxury living. Quality is evident in every spacious room, from the delightful kitchen to the huge master bedroom. Brand new and ready for immediate occupancy, at $48,900.
384-8126 R. I. MURPHY 479-8089

BRAND NEW HOMES
GORDON HEAD handy to UVic and all schools. $34,900 and up. Buy now, choose your own floor covering and color scheme. TRADES considered, just call
384-8126 MR. GREENE 385-0795

526 ADMIRALS RD.
ZONED COMMERCIALLY
This 2-bedroom, 1000 sq. ft. home, could provide good family accommodation or a steady rental income Situated on a 7,425 sq. ft. lot in a commercially zoned area, which is presently being redeveloped, this home at $19,500 is an excellent investment for the future.
OR
2591 COOK ST.
$18,500
Large home with revenue as well as good accommodation for owner. Full high basement and close to shopping, transportation and schools. Presently providing $200 revenue not including the owner's accommodation. For further information call
384-8126 JACK COLWELL 385-3018

LANGFORD
FORECLOSURE PENDING
MUST BE SOLD
A two year old two bedroom full basement home. Quiet street near Langford Lake. In area of homes with nice views. This must be sold — try your offer.
384-8126 JIM WEST 382-1145

COLWOOD
BRAND NEW
$28,500
A well constructed 3 bedroom with 1½ baths. Pleasant views. On a quiet cul-de-sac in an area of new homes. W. W. carpets, fireplace, sundeck etc. TRADE your present home.
384-8126 JIM WEST 382-1145

NEW LISTING
GORDON HEAD
$31,750
An immaculate three bedroom ground-level home. The raised ceilings and floor to ceiling fireplace add to the charm of this fine family home. It has a large semi secluded lot that is easily maintained. Close to University and schools. To view anytime call,
JOHN F. COLWELL
384-8126 or 592-9828

ROCKLAND AVENUE
2 NEW HOMES
NEAR COMPLETION
$49,500 and $53,900
1—Two storey Tudor with over 1900 sq. ft., 4 BRs. Den, 3 bathrooms, double carport, price of $53,900 includes allowances for floor coverings, lighting fixtures, and full landscaping.
2—Spanish 2 BR, full basement home, includes fully finished basement. Price of $49,500 includes allowances for floor coverings, lighting fixtures, full landscaping, and choice of interior decoration.
For additional information please call:
LARRY M. BROOKS
384-8126 or 478-2918

TRANQUIL WATERS
OF THE GORGE FLOW PAST THE FRONT OF THIS UNUSUAL HOME AT
65 LOTUS ST.
Adjacent to the new Gorge Hospital. Basically a 2-bedroom bungalow with spacious rooms. 1500 sq. ft. on one floor, plus a large basement with a one-bedroom in-law suite at ground level. An excellent home for the boating enthusiast and those seeking the convenience of quick access to downtown VICTORIA. Valued at
$47,500
Let's talk TRADE! Just call (ML 2306)
384-8126 MR. GREENE 385-0795

250 HOUSES FOR SALE

PEMBERTON
H 1002 GOV'T H
O 384-8126 O
L L
M M
E "SINCE 1887" E
S S

— 1800 BLANSHARD —
— BLANSHARD —

NEW
BEAUTIFUL SPLIT LEVEL
This new home is on a large treed lot. Deep shag throughout, good-size master bedroom en suite, with two additional bedrooms and a LARGE main 4-pce. bathroom. A floor-to-ceiling rock fireplace sets off the attractive living room. Buy now and determine the rug colors etc. $25,887. To view call:
JOHN F COLWELL
384-8126 592-9828

CADBORO BAY
EXCITING VIEWS
$52,500
4 bedrooms and 4 bathrooms are only a couple of the many features that make this 4-year-old, 2-storey home one of today's best buys.
—View living room 22.6x17 with attractive fireplace.
—Formal 13.6x11.6 dining room with bay windows and built-in buffet. — Senwood cabinet kitchen includes dishwasher plus family dining area.
—2 carports plus paved parking area, secluded fenced rear garden, treed and fenced, and a parkland sandy beach are just a few feet away. Quiet street, low interest mortgage and much more. Please call:
C. A. CLIFF ANDERSON
384-8126 or 477-3994

HHHHHH HHHHHH
HHHHHH HHHHHH
HHHH HHHH
HHHH HHHH
HHHH HHHH
HHHHHHHHHHHHH
HHHHHHHHHHHHH
HHHH HHHH
HHHH HHHH
HHHH HHHH
HHHHHH HHHHHH
HHHHHH HHHHHH

"HOMEFINDERS"
DOUGLAS AND TRANS-CANADA
386-2911 Anytime

OPEN
WED. 1:30 to 4 p.m.
110 Westport
Start your new life now. Drive out today. 3 bdrms., living room and DR in line. Bsmt with large rec room and extra bedroom. A spacious, well designed home. $37,500.
DONNA PRETULA or PETER PRIMGAARD
386-2911

OPEN HOUSE
3153 Stevenson Place
Thurs. and Sat. 1:30-4:30
$1,200 or less down could buy this immaculate 2-bedroom home, on a beautiful crescent close to downtown and all conveniences. Only 15 years old and has a dream kitchen. Come and see it
IRENE VAN 384-9191 386-2911
AINA MELDERIS 386-2911

THE JUST RIGHT HOUSE
Charming 2-bdrm, no-step bungalow on a quiet street in a very pleasant area. This home is in immaculate condition and has many delightful extras. Phone right away for an appt. to view. Price $22,900.
NORMA HILL 386-2911
HAZEL CLARKE 385-6635

ASKING $42,500
—In a top residential area (Foul Bay-Gonzales).
—Lovely big home designed for friendly family living.
—3 bdrms, 1½ baths, 2 feature fireplaces, den.
—A home you'll be proud to have, friends drive up to — and prouder yet to show off inside.
—Do yourself a favor and have me show you the home now.
—Please call
MILT AGATE 386-2911 anytime

HIGH TATTERSAL
On a lovely treed country lane which you probably didn't know existed in the middle of the city, there is a near-new 3-brm. basmt. home. Luxurious carpets. Imagine a roaring fire in the fireplace on dull winter evenings added to all the home comforts. Master bedrm. has it's own sundeck with glass doors to it and 2-pce. bath. Just can't describe all, come see for yourself. Only $31,900 with terms.
IRENE VAN, AINA MELDERIS, 386-2911

HIGH VIEW
A little bit of heaven right in Victoria. 4 Bdrm, 2 bath family home present revenue. Large lot. All furniture, TV, dishwasher etc. included. No mortgage to raise. Could use T.L.C. price $30,500. DONNA PRETULA 386-2911 or 384-2057

NEW! NEW!
Satisfy your creative urge. Choose colours etc. Unequalled 2 bdrm home. Livingroom with F.P. drive-in garage, full bsmt. Now under construction in Sidney. $22,900, only two to choose from.
DONNA PRETULA 386-2911 — 384-2057

$27,900
Buy now! You'll be glad you did. One ½ acre Spanish style, over 1300 sq. ft. 3 bdrm lovely open plan kit., dining area, livingroom with floor to ceiling F.P. Full bsmt. Luxurious wall to wall shag. Wrought iron railings. Only 30 min. from town. Use your B.C. 2nd, it's brand new.
DONNA PRETULA 384-2057
MARY MCGUIRE 479-7668, 386-2911

MAYFAIR
Deep lot. Older 7 room up and down home conveniently arranged for privacy for you and in-laws. 2 kitchens, 2 baths. Needs painting. $20,500. Call for details.
MARY 479-7668 DONNA 384-2057 386-2911

FAIRFIELD $26,500.
Modernized up and down duplex close to schools, stores, transportation in good rental area. Five spacious rooms on main floor and large 2 bdrm suite up. Full basement — To View please call
ROSE CHOPE 383-0028 or 386-2911

COLWOOD-METCHOSIN AREA
If you hate to be crowded, you'll love the spaciousness of this lovely home, on treed deep lot, only $28,900.
AUDREY GRIMSHAW 386-2911

ESQUIMALT
Close to all amenities. 2-bedroom home, HW floors throughout. Low taxes, economical heating, cozy sewing room or study off master bdrm. Full basement. Asking $22,000.
CALL DONALD HAMILTON
386-2911, 478-3552 anytime

DRIVE BY
970 BRIGHTON CRESCENT
You'll be proud to own this lovely 4 bedroom tri-level, only 6¾% int. Ph. for appt. to view.
AUDREY GRIMSHAW 386-2911 or 592-4357

ROOM TO BREATHE
In this spacious new 3-bdrm. home — 1½ baths, stone fireplace, full basement. Located in fast growing Colwood area on quiet cul de sac. OPEN HOUSE SAT, 1:30-4:30 P.M. Phone
EILEEN PEARSON 386-2911
JACK GREENWOOD 385-2309

4 PLUS BEDROOMS—$31,500
Large lot — finished family room in basement. Liv. rm. with fireplace, din. rm., 4 bedrooms up 1 in basement. Quiet area, close to public trans. and schools (MLS 1976).
A. CASEY D. HAMILTON
386-2911

CEDAR HILL RD.
$18,200
TRY YOUR OFFER
Great family home with large family-sized kitchen, 3 bedrooms upstairs and living room with small den off. Needs a little tender loving care inside. Large fenced lot 214' deep, with double carport.
CAROLYNNE PERRY
386-2911 or 479-7041.

$16,900 FULL PRICE, NEAT stucco 2-bedroom bungalow with 2 lots. Rent one lot as mobile home site. Langford. Must be sold due to illness. Ruby Holden, 478-7445, or 478-6669, Goldstream Properties.

250 HOUSES FOR SALE

OPEN HOUSE
OPEN HOUSE
2211, JAMES WHITE BLVD.
SIDNEY
SAT. 1:30-4:30 P.M.
$25,900

BRAND NEW 3-BR. HOME WITH W-W SHAG THROUGHOUT. COMPACT KITCHEN WITH BUILT-IN DISHWASHER. CLOSE TO SCHOOL AND SHOPS. FULL BASEMENT.

CALL M. RUDDY 656-4089
BILL NESBITT, 383-5677
or 383-4124 ANYTIME

FIRST TIME OFFERED
NEW—NEW—NEW
1803 FOREST RD.
(OFF BLAIR ST.)
SATURDAY 1-4 P.M.
ONLY $30,900

3 BEDROOMS, 1½ BATHROOMS, FULL BASEMENT WITH R.I. FOR FULL BATHROOM. BUILT-IN DISHWASHER, QUALITY W-W SHAG CARPETING THROUGHOUT. FOR PRIVATE VIEWING CALL
BILL NESBITT OR MIKE RUDDY
HOME 383-5677, 656-4089 OR
PARK PACIFIC INV. LTD.
383-4124

GORDON HEAD
$38,500

THIS IS AN EXCEPTIONAL BUY.
4-BEDROOM — 1½ BATHROOMS. VERY LARGE KITCHEN WITH S. GLASS DOORS TO SUNDECK. BEAUTIFUL L.R. WITH OLD BRICK FIREPLACE — GOOD DINING ROOM. QUALITY WALL-TO-WALL. LOVELY RUMPUS ROOM WITH BAR. PANELED UTILITY WITH ARBORITE COUNTERS. FULLY LANDSCAPED. THIS IS A GEM.

CALL M. RUDDY 656-4089
BILL NESBITT 383-5677
OR 383-4124 ANYTIME
PARK PACIFIC INV. LTD.

OAK BAY
$31,900 and $37,500

HURRY HURRY HURRY
ONLY TWO LEFT!

BRAND NEW HUCKER-BUILT HOMES IN MOST DESIRABLE AREA.
3 BEDROOMS — ENSUITE PLUMBING, CARPETED THROUGHOUT, CLOSE TO ALL FACILITIES. JUST WHAT THE DOCTOR ORDERED! DON'T WAIT TO BE SORRY, CALL NOW.

CALL M. RUDDY 656-4089
BILL NESBITT 383-5677
OR 383-4124 ANYTIME
PARK PACIFIC INV. LTD.

NOW, IF THE PRESCRIPTION ABOVE DID NOT WORK — THIS WILL AT ONLY $36,800!

2½-YR.-OLD HOME OF 1300 SQ. FT. SET IN A WOODED WONDERLAND WITH VIEW INCLUDED.
3 BEDROOMS (MASTER ENSUITE), EXPENSIVE W-TO-W CARPET, FLOOR-TO-CEILING ROCK F.P. IN LARGE LR. FULL BASEMENT. A DREAM KITCHEN THAT HAS A FAMILY SIZED BREAKFAST AREA, DOUBLE CARPORT WITH SUNDECK OVER. IMMACULATE.

CALL M. RUDDY 656-4089
BILL NESBITT 383-5677
PARK PACIFIC INV.
383-4124

WWW WWW
WWW WWW
WWW WW WWW
WWW WW WWW
WWW WWW

WHITTOME'S

W W W W W W W W W

"DOWNTOWN BRANCH"
706 FORT ST. 388-4271

W W W W W W W W W

OPEN HOUSE
FRI and SAT 1:30 to 4:30
1663 DERBY
BETTER THAN A CONDOMINIUM
This immaculate well decorated 2-bedrm. plus home is a must to see — Fireplace in living rm., sep. dining rm., bright kitchen — lge. utility rm. plus attached garage. Oil hot air heat. Situated on a large lot. Beautiful carpets — Call to view at once—
388-4271 L. ZIEGLER 592-1768

OAK BAY CHARM
Entertainment size living room, sep. dining rm., 2 bedrms. plus den. Fireplace, large rec. rm. in full basement. For information or to view please call
388-4271 L. ZIEGLER 592-1768

HIGH ON A HILL
Overlooking the Straits, Mountains and the Valley. Everywhere a view, 6 mins. from the university, 2600 sq. ft. of gracious living. Sep. dining room, 2 balconies — 4 bedrms. Rec. rm., small office, huge fireplace and of course 3 To view please call
388-4271 L. ZIEGLER 592-1768

GREAT FAMILY HOME NEAR ALL SCHOOLS
bathrms. $69,900 — and worth it. Stucco home with 4 bedrms. LR, sep. DR, with FP. Family kitchen, basement with 3 extra rms. and ½ bath. Ideal for the growing family. Only $21,500. Ruth Lukaitis 477-5306, Shirley Wilde 478-2459 or 388-4271 Anytime.

J. H. Whittome and Co., Ltd.

ENGINEERED HOMES
Canada's Most Honoured Builder
ONCE EVERY 96 MINUTES OF EVERY WORKING DAY SOMEONE SOMEWHERE IN CANADA BUYS AN ENGINEERED HOME — WOULD YOU LIKE TO SEE WHY?
CALL
ENGINEERED HOMES LTD.
385-6211
19 CADILLAC AVENUE

SIX-MONTH-OLD, 3-BEDROOM, full-basement home, within 7 miles of city. $27,900, 478-8161. No Agents.

250 HOUSES FOR SALE

T R U S T — CANADA PERMANENT — T R U S T

"WE TRADE HOMES"
RESIDENTIAL APPRAISALS

OPEN 8:30 A.M. to 8:00 P.M.
SAT. 9:00 A.M. to 4:30 P.M.

OPEN HOUSE
THURS. AND FRI. 1:30-4:00
3989 BIRCHWOOD (UNIV. HEIGHTS
Modern 3 bdrm, plus 2 additional bdrms and rec rm. In desirable area near everything. I have other homes in the $30-$35,000 range. I would like to show you. For prior viewing call G. GREEN 477-4651 or 386-1361.

OPEN HOUSE
SAT., 1:30-4:30
2316 MARLENE DR.
Immaculate 6-rm., 3½-yr.-old bung. in a beautiful setting. It has 1237 sq. ft. plus bsmt. area. En suite plumbing, spacious sundeck, fenced backyard with trees and lawns. Close to Colwood Golf Course. Easy financing may be arranged at $33,500. Call GEORGE GREEN 477-4651 or 386-1361.

OPEN HOUSE
2550 GRAHAM ST.
SAT., 1:30-4:30
PRICED $16,900
Try $1,000 down. Large 3-bdrm. with family rm. Fireplace, new wiring. Immediate possession. EMIL IZIK 386-0301 or 386-1361.

BRAND NEW—GORDON HEAD
4047 EBONY TERRACE
OPEN SAT., 1:30-4:30
1500 ft. of gracious living area. 3 fireplaces. 2½ modern bathrooms. 3 bdrms. — Large living rm., sep. dining rm. Very modern convenient kitchen, family rm., door to 2nd sundeck. Spacious rumpus rm. Plus extra area on lower level. $50,900. Suitable financing available. OSCAR SPRINGER 386-7141 or 386-1361.

OPEN HOUSE
26 W. MADDOCK
SAT., 1:00-4:30
Pretty as a picture. This delightful 2-bdrm., no-step home. Large front garden. Excellent condition. Ideal for a retirement home. Price $21,500. TED SMYTH 477-5617 or 386-1361.

RAINBOW STREET
Delightful 2 bdrm, no basement home in excellent condition, built in 1955. Located on 67x160 property. New roof, sewers to be connected. Excellent retirement or starter home at $19,700. SID HASLAM 592-0900 or 386-1361.

QUICK POSSESSION
COLWOOD LAKE ESTATES
Owner is transferred. Price reduced to $32,900 for quick sale. Exceptional quality for this price and area. 3 bdrms up, 2 down. En-suite plumbing and RI basement. Rec. Rm with old brick fireplace. Drapes and carpets available. Kit with breakfast nook and eating area, sep. DR. 75x150 lot with fruit trees. To view call PAT DOERKSEN 478-3432 or 386-1361

WATERVIEW
Spacious well kept 2 bdrm home overlooking the Gorge. Large living and Dining Rms. 1½ baths. Full bsmt. A lovely big lot for the gardener with greenhouse. Sep. garage. Call Mrs. KULIGOWSKI 477-1096 or 386-1361.

TRADE YOUR LAND ON THIS
3 BEDROOM EXECUTIVE HOME
Vendor will consider your land in exchange for this beautiful 2 year old home. Some features are family room with fireplace. 2½ baths, mirrored dining room, private deck and large living room. $53,000 H.A. (GRAY) LAITE 656-5267 or 386-1361 MLS 2365.

TOWN and COUNTRY
CADILLAC
$24,000
Large, modern 1163 sq. ft. 3-bdrm. home, full basement, large western exposure sundeck. 15x13 kitchen with lots cupboards. Ideal for family with trailer, boat, etc. as extra paved parking available. Exceptionally clean home. SID HASLAM 592-0900 or GRAY LAITE 656-5267. MLS 2210.

HILLSIDE-QUADRA AREA
$22,000
Older home in excellent condition. 1287 sq. ft., 3 bdrms., family room with fireplace. Large modern kitchen 16x16. New wiring, copper plumbing. 16x14 sundeck, drive-in garage. SID HASLAM 592-0900 or 386-1361.

GORGE AREA
CARROLL STREET
$24,500
2 or 3-bedroom home in fine condition, approx. 1050 sq. ft. 17x14 LR with brick fireplace. Hdwd floors throughout in 1st class condition. Full basement, possibility 2-room living area in basement. SID HASLAM 592-0900 or 386-1361. MLS.

CONCERNING A HOUSE
This ad concerns a house, it's an extremely good house, it was carefully planned by and built for the present owners, it has 1800 sq. ft. plus basement with a TV-recreation rm. and other areas. There are 3 indoor fireplaces and one outside, 2½ baths. Grand piano sized living room, cross hall dining, and many, many more features. There is a beautiful park-like private garden of about 1-3 acre. The present owner's family have married and moved away and now this lovely home is offered for sale at the market value of $65,000. Call me to view this home, you'll like the location. H. A. (GRAY) LAITE 656-5267 or 386-1361.

GORGE-TILLICUM
4 or 5 BEDROOMS
Asking only $24,900, will consider reasonable offer. Great family home. Extra large kitchen with eating area, large dining room. New wiring, copper plumbing, auto. oil heat, recent stucco and new roof. Also double garage. PAT DOERKSEN 478-3432 or 386-1361. MLS 2450.

IMMEDIATE POSSESSION
3 BEDROOMS—LOW DOWN
Excellent 6-yr.-old home, with as low as $500 down, if you can qualify for B.C. 2nd. Payments would be less than rent. Can't be beaten. Owner has purchased and will sacrifice at $23,500. Built-in oven and range. Sep. dining rm. and fireplace. Near Thetis Lake. PAT DOERKSEN 478-3432 or 386-1361. MLS.

WWW WWW
WWW WWW
WWW WW WWW
WWW WW WWW
WWW WWW

WHITTOME'S

W W W W W W W W W

"ROYAL OAK BRANCH"
4520 West Saanich Rd., 479-1667

W W W W W W W W W

OPEN HOUSE
FRI. and SAT. 2-4
606 KELLY RD. COLWOOD
Don't judge this 2-bedroom bungalow from the outside! It is larger than you think! Fully modernized for trouble-free living, this minimum care, no-step home will suit both young and old. Picture window LR, bright kitchen with eating area, new utility room addition, large workshop-garage. Large treed lot with several fruit trees. Close to shops and community hall. Asking $19,900.
MRS. CATHERINE ATKINS
479-5427 479-1667

QUICK POSSESSION
The low down payment could make this an attractive buy. 3-br, large kitchen, utility room for W and D, large living room with fireplace, big lot for gardeners. Close to bus and shopping on Russell St. Owner transferred. Must sell. $20,500. Call
TED CHARTRES
479-1667 385-5508

$18,500
For a pretty little 2 bdrm house, you'll love the friendly comfy living room—you'll enjoy the nicely secluded back yard—all in excellent repair—good roof—good furnace—good wiring—good location—close to schools—bus—shopping.
To view by appt. call: LILLIAN HENDY 479-1667

J. H. Whittome and Co. Ltd.

GORDON HEAD MODERN DUPLEX. $5000 minimum down, consider trades. 479-1479.

250 HOUSES FOR SALE

3 VICTORIA OFFICES — BB — WE TRADE HOMES

BLOCK BROS. REALTORS

OPEN SAT. TILL 3 P.M.
WEEKDAYS TILL 8 P.M.

— SHELBOURNE —
— 3636 SHELBOURNE —
— 477-1841 —

SUNNY SIDNEY
18 months old, this three bedroom home of over 1200 ft. is ready for immediate possession, no landscaping or wall to wall to buy, everything is done for you. Wwner wants an offer on $27,900. Very good terms, his loss is your gain, illness forces sale of his Butchart Garden like landscaping and family choice of broadloom and floor covering throughout. Don't miss ... call Mr Clendinneng, 477-1841.

SOMETHING SPECIAL
Dramatic post and beam split level, like new in a tranquil family neighborhood. Features dishwasher, garburetor, three bedrooms, two bathrooms, hardwood floors and an easy care yard. Try your trade or $5,000 down. TERRY WATLING, 477-1841, 383-5118.

"DELUXE"
Is the word for this expertly finished 4-bdr home, plus big living room, feature fireplace and separate dining room, also includes marvelous rec room and full size utility room, located on perfect V.L.A. lot of ½-acre, close to all amenities. But still retains its secluded nature. To view call G. ARGYLE, 382-5077 OR B. HAHN, 592-1924.

"CLOSE and CLOSER"
to schools, buses, stores, but avoids main traffic stream, is this 2-bdr., no basement home, with terms to suit you. You can't miss. Call G. ARGYLE, 382-5077 or B. HAHN, 592-1924.

"DETOUR"
To this — 1500 sq. ft. home with a full basement. Has large living room, big big separate dining room with excellent kitchen and 3 beautiful bedrooms. Fully plastered thru with the best wall-to-wall carpeting. Located on a large 60x222' lot with grand fruit trees. Home is well set back off the road. Here's view and beach right across road. True rare value. Call to view G. ARGYLE, 382-5077, or B. Hahn, 592-1924.

— BLANSHARD —
— 1800 BLANSHARD —
— 386-3231 —

4 BEDROOMS
UPSTAIRS — 3 BRs for the children and a large master BR with walk-in closet and sundeck, WW and electric heat. On the Main — LR with FP, DR, family kitchen and 2nd bathroom. Full bsmt with extra BR, large lot, fruit trees. Close to Gorge for asking price of $29,900. Try your offer. LINDA FAHEY, 386-3231, 656-1520.

6 BR—SAXE POINT
YES—6 BR PLUS lge. recreation room and huge workshop in high dry bsmt, PLUS double plumbing and a small concrete swim pool. Nearly new roof and new wiring. Spotless inside with much renovation. Two blocks from Park and Shopping Centre. Priced for instant sale at $22,900. This is a buy. FRANK OLIVER 386-3231, 383-6904.

BROADMEAD LUXURY
Set on high ground amongst trees. 4-BR, plus den, 3 baths, sunken LR, large DR. Floors are gleaming nautical oak plank and dowell. Kit has a large cr. island and adjoining family area with sliding glass doors to patio. Spacious and luxurious living for only $53,900. D. B. TAYLOR, 386-3231, 477-9179.

FAIRFIELD, 3-4 BR, $22,900
An excellent home close to the sea with large BRs. Modern kitchen with E. A. and sep. DR. Lovely LR with FP, sep. garage, nice lot. Low interest mtge on it. Drive by 108 Joseph St. Call MR. KLOOTWYK, 386-3231, 384-2581.

— COLWOOD —
— 1949 SOOKE RD. —
— 478-5561 —

IN COLWOOD THE BEAUTIFUL OWNER TRANSFERRED
Your gain! 2 brs. plus 1 in fully developed basement. 2 fireplaces, 4-pce and 2-pce. plumbing. And the back yard you'll have to see! Reduced to $28,750. For clean air, good roads and reasonable taxes, this is the area. Call Olive Webber, 478-5561 or 478-7733.

METCHOSIN
TWO ACRES SECLUSION
New home in a quiet secluded treed area. Quality constructed new home with three Brs will allow you to secape from the city to your own quiet retreat. Wall-to-wall shag in all main rooms, ensuite bath easily developed basement. There is ample parking at back. The acerage is easily maintained. $41,000 with trades accepted. BOB PAUL, 478-5561, 478-2477.

N A T I O N A L
TRUST CO. LTD.

OPEN HOUSE
FRI. and SAT.
2:00 - 4:30
306 ISLAND HIWAY
IMMEDIATE POSSESSION
HOME AND WORKSHOP ON ¾ ACRE VIEW LOT.

1540 SQ. FT. MAIN FLOOR — Spacious living room, with feature rock fireplace, dining room, kitchen, two bedrooms and two baths.
GROUND LEVEL — Consists of two bedrooms, bath, rec. room and utility room.
WORKSHOP—24x32, wired for 220 power. Priced to sell at $36,500, excellent terms. (This price is below replacement cost).
For prior viewing, call:

DES DESJARDINS
RES. 385-8925
OFFICE: 388-5451 (24 hrs.)

2 LOCATIONS TO SERVE YOU

HILLSIDE SHOPPING CENTRE

IMMEDIATE POSSESSION
COMPARE THESE FEATURES: Almost 1100 sq. ft., 10 years old, 3 bedrooms up, 1 bedroom down — developed rumpus room — living room with white brick fireplace — dining in-line — large family kitchen — lot 70x120 — taxes only $439. (gross) — full basement with workshop — drive-in garage — immaculate home in excellent condition — Quiet street — pleasant surroundings — MLS 2084 — ONLY $25,600.
CALL SYL SHUMKA
386-2961 ANYTIME

DOWNTOWN
1280 DOUGLAS
388-5451

J. A. WOODWARD and CO. LTD.
Presently has these homes under construction

1323 McNair	Victoria
1353 Merritt	Victoria
4139 Tuxedo	Saanich
4830 Major Road	Cordova Bay

Take a look at these or have us build you a 3-bedroom with basement, for as low as $25,900 with as low as $1690 down and $204 P.I. per month.
For information call 382-8521 anytime.

DRIVE BY, 3153 QUADRA Street, Full price, only $24,750. 3 bedrooms full basement, large dining room, living room, kitchen, and sundeck. Completely redecorated in and out. Lot size, 60x153. Further information, phone 598-4410 after 3 p.m.

250 HOUSES FOR SALE

"Complete Real Estate Service Across Canada"

MONTREAL TRUSTRUST

1057 FORT 386-2111
Sidney — 656-3924

OPEN HOUSE
SAT., AFT., 2157 MALAVIEW
SAVE IN SIDNEY
WHERE TAXES ARE LOW
Save $700 by buying this 3-bedroom family home of almost 1200'. An excellent full high basement including finished bedroom. Only 6 yrs. old, spotlessly clean, spacious layout. Owner moving for business reasons. Sundeck, carport, parking and easy-care yard. TRY $1950 DOWN PAYMENT WITH TERMS. Call
386-2111 ROY KAISER 477-6813

COLWOOD
Is your present house too small? Trade for this lovely 4 Br. family home. Lge. lot, lge. house. Lge. rooms. A little traffic but the price is right at $31,250. M.L.S. No. 1960
Res. 477-2194 E. W. PROKOSCH
Bus. 386-2111

CARDIFF PLACE
LOVELY 3 BR. FAMILY HOME IN CHOICE AREA
Close to schools, university and shops. 3 Br's, L.R., D.R., kit. with e.a., central hall, fully devel'd dn. st. with nice den plus 11½x21 rec. rm. Dandy workshop. Lovely landscaping and private enclosed back yard lge. Low interest mtge. available. This is the most reasonable house in the area at $38,000. This home will not last long. Ph. for app't.
Res. 477-2194 E. W. PROKOSCH
Bus. 386-2111

OAK BAY
$32,500
Charming older 3 bedroom family home close to the VILLAGE. Delightful in-line living and dining room, kitchen with eating area, plus possible in-law suite in basement. This spacious home offers loads of accommodation for the GROWING FAMILY. MLS 2063. For further particulars call
HAZEL RAVENHILL
386-2111 598-1381

BEAUTIFUL FAMILY HOME
VIEW OF SEA AND MTNS.
BRIEFLY THE FEATURES ARE:
—5 Br's
—2-4 Pce. baths. Plus ensuite
—Separate D.R.
—Family Rm.
—Den
—Beautiful kit. with built in dishwasher and stove
—2 Fireplaces
—Large sundeck—Double C.P.
This home is one to see inside to appreciate. Lovely quiet area. Very properly priced at $45,900
E. W. PROKOSCH
Res. 477-2194 386-2111

LANSDOWNE SLOPE
Meticulously cared-for home must be seen to be appreciated. Gracious entrance hall, large D.R., large L.R., den with F.P. opening onto patio overlooking heated and fully equipped tear-drop shaped swimming pool set in beautiful garden with Straits of Juan de Fuca and Olympic Mts. in background; 3 large B.R.'s on main floor, 2-2 pce. baths, 1-3 pce. bath, 1-4 pce bath; large kitchen ample cupbds., built-in range and D.W., nice eating area; on main floor. Large rec. rm. with F.P. and wet bar downstairs plus B.R., gardener's room with sink, 2 laundry rms., carport and garage on either side with paved driveways, sprinkler system under front lawn. Well priced at $57,900. View by appointment only by calling
E. W. PROKOSCH
386-2111 477-2194
VINCE DUNNE
386-2111 592-3789

BRAND NEW — BRAND NEW
Do you need a large family home in Colwood with 3 bedroom, (master en suite) family sized kitchen plus living room and dining room in-line. How about a cathedral entrance with closets for the kids to hang up their clothes and a school across the street. There is plenty of room for development in the walk in basement. M.L.S. No. 2420. To view call
386-2111 G. E. FLEMING 592-3303

C. N. MONTAGUE CO.
PHONE 384-9318

OPEN HOUSE
3353 TIBBITT CRESCENT
$29,900

THURS. 6:30 - 7:30 P.M.

4-yr.-old home situated in Colwood on corner lot — 3 Bedrooms and Double plumbing Living Rm. features beautiful rock fireplace and adjoining Dining Room — Kitchen with eating area and lots and lots of cupboards! The basement is developed with a view to relaxed living either in the sitting room (with another full split rock fireplace) or in the family-room for recreation! Phone FLORENCE MAUGER RES. 598-5062.

GORDON HEAD BEAUTY
Immaculate split level family home — three bedrooms — two baths — close to schools, University and shopping. Price only $33,500. M.L.S. No. 2400. To inspect phone D. M. MacKillop 384-0308 Res.

LEOTA PLACE
Drive by these three new homes on Cordova Bay Ridge. Distinctive design and quality construction. Three bedrooms — family room — fully landscaped — a "must see" if your're interested in something different for the discriminating buyer. Phone D. M. MacKillop 384-0308 or G. Ireland 658-8408 to inspect. MLS 2396-7-8.

UNIVERSITY AREA
Immaculate Gordon Head — living room with fireplace, dining room, three bedrooms plus family room. Large lot with trees, landscaped for relaxed living. Price only $33,500. Inspect this one with D. M. MacKillop — res. 384-0308 now. MLS 2400.

BBBBBBBBBBBBBBBBBBBBBB
BROWN BROS. ON BLANSHARD
385-8771 ANYTIME
BBBBBBBBBBBBBBBBBBBBBB

OPEN HOUSE
1099 STOBA LANE
FRIDAY, OCT. 20th
2:00-4:30
HIGH QUADRA
QUICK POSSESSION
REDUCED TO SELL
Over 1600 sq. ft. of elegant family home on large treed lot overlooking Sooke Hills—large kitchen with family room and fireplace—magnificent living room — rock fireplace — SPACIOUS dining area all with wall oo wall shag. Cosy panelled den—3 bedrooms plus 4 pce bath. Rumpus room. New double garage plus workshop. Reduced to $43,000. M.L. 2214. Call JOE RICKARD or CEC PEARCE at 385-8771 (anytime)

STADACONA PARK
Spotless, older, 2-bedroom home with separate living and dining room. New wiring, copper plumbing, automatic oil heat. Excellent starter or retirement. Close in. Asking $17,000. Call JOE RICKARD 385-8771 (anytime).

JAH JAH JAH JAH
JAH JAH JAH JAH

J. A. HENDERSON REALTY LTD.

WE BUY, SELL AND TRADE
385-9741 ANYTIME

GORGE TILLICUM
SPARKLING CLEAN
Lovely stone dash stucco home just 7 yrs. old and in tip top condition. Mn. floor in beautiful hardwood — 2 bedrms., living and dining rms., electric kitchen and 4-pc. bath. Lower level of 2 bedrms., 2-pc. bath or in-law accommodation if you prefer. Located in very handy area. May I show you the real value at only $27,900?
STAN TRONT
385-9741 477-2829

250 HOUSES FOR SALE

MAYFAIR REALTY
3153 Douglas St. 386-2955
WOODWARD'S MAYFAIR CENTRE

NEW HOME
OPEN HOUSE
3967 LARCHWOOD
THURS., FRI., SAT.
1:30 TO 4:30
Unique floor plan. Three bedrooms, full basement, floor-to-ceiling fireplace in L-shaped living room—dining room. Ensuite bath. $32,900 with financing arranged. For prior viewing call GEORGE WALL, 386-2955 or res. 478-5681.

OPEN HOUSES OPEN
FRI. 1-4:30 FRI.
IT'S COUNTRY LIVING
In our beautiful Parkridge subdivision at 2800 (block) Sooke Rd. just at Luxton Road playground area. All 3 bedrooms, basements, treed lots! Ready to move into, from $25,600 to $27,300. FRANK BOUSFIELD, 386-2955 or res. 479-1000, JOHN RUSSELL, 386-2955 or res. 592-3248.

OPEN HOUSE
849 SWAN ST.
THURS., FRI.
5-7 P.M.
SAT. 1:30-4:30
Lovely view from the high location of this 2 BR, LR, DR, no-step home — try your offer to $17,500. LEIGHTON NOBLE, 386-2955 or res. 658-8968. MLS 2073.

NEW
ARDMORE LISTING
Situated on a huge treed and secluded lot in No. Saanich. This 4 or 5 bedroom, 3 bath home has everything to offer a large family. Large rec. room and tremendous sundeck. Large entry hall and ent. size L.R. and D.R. To view, please call LEIGHTON NOBLE, 386-2955 or res. 658-8968. MLS

CORDOVA BAY $45,000
Luxurious 4-bedroom home with sea view and seclusion. 2 bathrooms plus en suite off master B.R. Lovely rec. room with F.P., laundry room and hobby room in full basement. To view, please call LEIGHTON NOBLE, 386-2944 or res. 658-8968.

NEW!
DRIVE BY 3195 STEVENSON PLACE, THEN CALL GEORGE WALL, 386-2955 OR RES. 478-5681. MLS 2427.

MOVE RIGHT IN
This beautiful 1200 sq. ft. home with the lower level also all finished, and carpeted throughout. A real treat for a large family. One full bath and 2—two piece bathrooms. On large lot in new area. Will take offers on down payment. Owner will also consider trades or paper. Act fast on this. FRED BERGMAN, 386-2955 or res. 598-4418.

A BRAND NEW HOUSE
$25,600 ONLY $25,600
SPACIOUS! 3 bedrooms, (master en suite), big kitchen, dining room, F.P. in large living room. Wall-to-wall carpet. Basement, car shelter, treed lot. This is astounding value with trade-ins considered too! Call us now! ONE only at this low price for high class value. Either FRANK BOUSFIELD, 386-2955 or res. 479-1000, or JOHN RUSSELL, 386-2955 or res. 592-3248.

MOVE SOON
Into this GEM of a 2 bedroom basement bungalow with PLEASANT SUBURBAN VIEW and PRIVACY on a 75x120' lot! Just 12 years old, with OOM furnace. CARPORT, and 3rd bedroom or studio complete the picture. ASKING $24,900 with terms of trades available. ALF PORCHER 386-2955 or res. 384-5823.

LARGE HOME
3 or 4 bedrooms, your choice, with lots more living area. In town location. House has all new services and offered at $22,900 (good CMHC). There is a large workshop. MLS 2208. R. FROST, 386-2955 or res. 383-4047.

OAK BAY HANDYMAN
3 bedroom home on a nice street — needs improving. Asking $18,800 (terms). R. FROST, 386-2955 or res. 383-4047.

P. R. B.
P. R. BROWN & SONS LTD.
The PEOPLE to SEE ARE
P.R.B.

MINI FARM — Nearly two acres of level, arable land and 4-bdrm. ranch-style home. City light and water. Price $41,900. MLS No. 1232. 385-3435 MRS. HARTT ANYTIME
P. R. BROWN AND SONS LTD.
—P.R.B.—

GORGE — STARTER or RETIREMENT
A picturesque non basement home near the Gorge parkway. Living room is 13x12 with a brick fireplace and wall to wall, — picture windows. Den with fireplace and panelling with beamed ceiling. One bedroom is 12x11 with wall to wall. Kitchen with dining area — wired for electric range. Attractive deep lot. Price $17,950.
J. P. H. EVANS
385-3435 477-4452
—P.R.B.—

CITY
Close to everything with room for boat, camper or trailer. 2-bedroom retirement or starter home with easy-care garden in quiet area. There are not many of these available at the price.
To view call
PAT MUSTERS
385-3435 383-3789

—P.R.B.—
P. R. Brown and Sons Ltd.
762 Fort St., Victoria, B.C.

GARDNER REALTY LTD.
899 FORT ST.
385-7721

PICTURESQUE HOME PLUS IN-LAW SUITE
991 ABBEY RD.
(CORDOVA BAY)
As new with wall-to-wall carpet throughout. Close to beach and stores. Bay window styled living room, with dining room, spacious kitchen, colourful bath, and 2 large bedrooms on main floor. Ground level has completed 1-bedroom suite. Could be 4 bedrooms and rec. room with fireplace. You won't be disappointed. $34,900.
CLIFF SALMOND
385-7721 477-3626

GORGE
3132 DONALD STREET
2 Bedroom stucco home in good condition. Large living room and dining room, full basement, oil heat and separate garage. Try $2,000 and Government Second Mortgage. Full price $21,500. Open to reasonable offers. Call
385-7721 HAROLD WARE 598-4358

GORGE
2861 INLET AVENUE
4 Room no step bungalow just right for retired couple. Good lot with circular driveway. 2 Bedrooms. Drive by but do not disturb the owner.
Full price $16,400.00. Call
385-7721 HAROLD WARE 598-4358

HANDYMAN'S SPECIAL
$16,900
3-bdrm., full basement bungalow well located on Tillicum Rd. Utilities already renewed. Dandy treed lot. Estate sale so must be sold.
CITY WIDE APPRAISAL REALTY
383-4614 478-5763

HANDI MAN SPECIAL
SIDNEY, $17,900
3 or 4 B.R., large L.R. and D.R., family kitchen. No bsmt. but double no-post garage, work shop. ML 1986. GRAE LANGSTON, 386-8596. Island Pacific Realty Ltd., 388-6231.

New Fluffy Look

564
by Laura Wheeler

Knit this classic beauty with short or long sleeves.

So fluffy, soft, warm in mohair and worsted, you'll feel cherished in this jacket. Knit in stockinette with seed stitch borders. Pattern 564: Sizes 10-18 included.

Seventy-five cents for each pattern — cash, cheque or money order. Add 15 cents for each pattern for first-class mailing and special handling — to Laura Wheeler, care of The Daily Colonist, Needlecraft Dept., 60 Front Street, West, Toronto, Ont.

Print plainly pattern number, your name and address.

All New for 1973! Fashion-inspired Needlecraft Catalogue — more knit, crochet styles, crafts. FREE patterns 75c.

New! Instant Money Book — make extra dollars at home from your crafts $1.

Instant Crochet Book $1.
Hairpin Crochet Book $1.
Instant Macrame Book $1.
Instant Gift Book $1.
Complete Afghan Book $1.
16 Jiffy Rugs Book 60c.
12 Prize Afghans Book 60c.
Quilt Book 1 — 16 patterns 60c.
Museum Quilt Book 2, 60c.
15 Quilts for Today Book 60c.

Easy Princess

9126
SIZES 8-16
by Marian Martin

A slip of a princess with an exuberant fling of scarf to tie or drape as you wish. Note elegant, hi-rise neck. Whip it up in knit.

Printed Pattern 9126: New Misses' Sizes 8, 10, 12, 14, 16. Size 12 (bust 34) takes 2½ yards 45-inch fabric.

Seventy-five cents (75c) in coins (no stamps, please) for each pattern — add 15 cents for each pattern for first-class mailing and special handling. Print plainly Size, Name, Address and Style Number.

Send order to Marian Martin, care of The Daily Colonist, Pattern Dept., 60 Front Street, West, Toronto, Ont.

100 Top Fall-Winter Patterns in all-new Fashions to Sew Catalogue! Plus Fabulous bonus — choose a FREE pattern. 75c

Instant Sewing Book sew today, wear tomorrow. $1.

Instant Fashion Book — Hundreds of fashion facts. $1.

250 HOUSES FOR SALE

WALL and REDEKOP REALTY LTD.,
1820 Blanshard
386-8321

IMMACULATE, ONLY $17,500
Tillicum area — 2 bedrooms, large living room, kitchen and full basement. Covered garage and lovely deep lot. Don't miss this fantastic real value. See it with Margaret Bridger or Eleanor Bray, 386-8321 or 388-5868.

UP AND DOWN DUPLEX
SIDE-BY-SIDE
Each suite has 2 bedrooms, wall-to-wall carpeting, fireplace, full basement, many other lovely features — and in a good area. To view call Margaret Bridger, 386-8321 or 388-5868.

U PAND DOWN DUPLEX
Extra large upper suite — 1600 sq. ft. 2 large bedrooms, living room with fireplace. Rents for $160 per month. Lower suite spacious accommodation. Asking price only $26,500. To view call Margaret Bridger at 386-8321 or 388-5868.

2 BEDROOMS OAK BAY
Owner transferred — must sell this 2-bedroom beauty. It has oak floors, fireplace, raised recreation room in full basement, finished in knotty pine, drive-in garage, duroid roof, and is zoned R-3 apartment. See this with Margaret Bridger, 386-8321 or 388-5868. MLS 2155.

SIDNEY DUPLEX
Large tudor 3-bedroom duplex, stucco exterior, dining room and large living room with fireplace. To view call Margaret Bridger, 386-8321 or 388-5868. MLS 2093.

BEAUTIFUL HOME FAIRFIELD
Immaculate 2-bedroom home on 90 ft. lot. King size living room, fireplace, dining room, modern kitchen, 2 large bedrooms and fully developed high basement. Yard is like a park with beautiful trees, garden space and flower beds. See with Eleanor Bray or Margaret Bridger, 386-8321 or 388-5868.

MAGNIFICENT WATERFONT PROPERTY
Beautifully treed and terraced property, expansive sea view, plus well-appointed home, completely modern and immaculate. For the discriminating buyer. View this today. $125,000 or make me en offer. Please call Margaret Bridger or Eleanor Bray at 386-8321 or 592-1130.

A. E. LePAGE
BOULTBEE
SWEET
LTD.
Realtor

Hillside Shopping Centre
386-1341

CADBORO BAY — UVIC
Quality built near new 2 storey home for the executive.
—Richly carpeted throughout.
—Separate dining room.
—Family room and den.
—14 x 18 master bedroom with nursery off.
—3 walkouts to 2 patios.
—2½ baths, double garage.
—$49,900 with 9 per cent mtge.
Sorry no drive-bys.
B. Johnson W. Michaels
386-1341—24 hr. service

SHANGRI-LA
Get away from it all with your own mountain retreat complete with all modern conveniences and only 25 minutes to town. This custom built home is almost a year old has 3 bedrooms with master en suite, wall to wall carpet throughout, utility off kitchen, beautiful views from the cheery living room, 2.2 acres of high view property. Vendor's transfer is the reason for sale, asking price $29,500.
B. Johnson W. Michaels
386-1341 — 24 hr. serv.

"BARGAIN IT IS"
If you like a bargain don't miss this 2 bedrm, basement, bungalow that must be sold by the end of the month. The price has been reduced to $19,500. Make an offer. To view call Mari Napper 386-1341.

GONZALES-RICHMOND
Situated near Government House this ideal family home has over 1600 sq. ft. of spacious living. 15x25 family room, 12x28 with bar and fireplace rec. room, space for a 12x24 games room, 4 bedrooms, two bathrooms, 40 foot sundeck, double carport, paved parking area for campers, trailers, truck and several cars and a large lot. Asking price $41,900
B. Johnson W. Michaels
386-1341 — 24-hr. serv.

JOHNSTON and CO. LTD.
Realtors — Appraisers
1306 Broad — 385-2471

OPEN HOUSE
THURS. FRI. SAT. 2-4 p.m.
3195 NORFOLK ROAD
Must be Sold!
Owner Transferred!
Offers invited on the asking price of $65,000.
Perfect home for the family which requires up to 6 bedrooms, 4 bathrooms. Lots of space for family living with a family room and rec. room roughed in. Both have fireplaces. Ideal for entertaining with large living rm and separate dining rm. Large mortgage at 7½ per cent.
Drop in Thurs. Fri. or Sat.
MR. BAXTER

OAK BAY
NEW LISTING
3 blocks to Willows Beach. This home is in immaculate condition throughout. Entrance, living and dining room as well as bedrooms are carpeted and tastefully decorated. Kitchen is modernized with built in range. Full basement has 18 x 12 family room plus a hobby or possibly a third bedroom. Let me show you this home listed at $27,900. MLS. Frank Beamish 385-2471

MAPLEWOOD-CEDAR HILL
$29,700
Located in an area convenient to schools, bus and shops. A bright, sparkling home of 2 bedrooms, 1½ bathrooms, full basement. Family room down has fireplace, and there is room for a third bedroom. To see phone Frank Beamish 385-2471 or 592-2120.

3-4 BEDROOMS
ASKING $33,900
This home is located in Gordon Head, convenient to Recreation Centre, schools, bus and shops. Owners have this 3 year old home in sparkling bright condition inside and out. A good family home with family size kitchen, comfortable living room and wall to wall in traffic area. Early possession. Let me show you this property today; you will be surprised and pleased at what is offered. Please phone Frank Beamish 385-2471 or 592-2120.

EST. 1933
BOORMAN
INVESTMENT CO. LTD.

UPLANDS CONTEMPORARY
Large secluded lot, 5 bedrooms, 3 bathrooms, immense rumpus room with floor to ceiling fireplace, wet bar, and French doors leading to garden. Extensive stone work inside and out. Priced right at $62,000. with good financing available. For private viewing, please call:
MRS. GISELE SAMEC
386-7521 382-8743

NO BASEMENT
EASY CARE
Tidy two room cottage — small garden — nice area. $16,900. Call JIM DAVIES 386-7521 or 598-4728.
1111 Government Street

250 HOUSES FOR SALE

ISLAND HOMES ISLAND
2504 Douglas St.
386-7545
ISLAND HOMES ISLAND

HIGH GORDON HEAD
IDEAL RETIREMENT
$23,900
2 bedroom, no basement home. Attached Garage. On a secluded, well treed lot. On bus route. This is a choice location and not in a subdivision. Owner moving to mainland. See this right away. Call Mr Fortune at 386-7545 or Res. 477-1229.

966 JENKINS ROAD—COLWOOD is for SALE and CAN BE BOUGHT with quite an EASY DOWN payment and a MORTGAGE arranged with PAYMENTS TO SUIT YOU. A very attractive interior with W-W carpet, 3 big bedrooms, 2 full bath rooms, Lge. L.R. with F.P. Lge. D.R., sliding doors to sundeck. Big family kitchen with dining area and built in range and oven. Full Hi Basement. LISTED AT A PRICE THAT CAN BE DICKERED. Call Ken Jensen 386-7545 — 592-9079.

GORGE AREA—Excellent family location. This very attractive 2-b.r., full basement home is in excellent condition, with exception of a few minor improvements that could be done BY A HANDYMAN. All rooms are generous in size and, yes, there is a big dining room and extra large kitchen. All major services have been renewed. SAVINGS are reflected in the asking price of only $24,900. LOW DOWN PAYMENT COULD APPLY. Call Ken Jensen, 386-7545 or 592-9079.

NEW LISTING
(First Time Advertised)
DEEP COVE — VIEW
BACK TO NATURE
4 BRs — 2 BATHS
ON HALF ACRE LOT
$49,900 — TERMS
This beautiful modern (2½-year-old) family home is located on a completely treed (DOGWOOD, ARBUTUS and CEDAR) easy-care lot (127x173 approx.) above Chalet Road — LR facing West with SEA VIEWS (the sunsets are unbelievable!) On the main floor we have 1414 sq. feet of luxury living space beginning with a broadloomed living room with FLOOR-TO-CEILING RH brick fireplace and 14-foot picture window. Large dining room (15x14.3) with sliding glass doors to spacious sundeck (13x28). Dream kitchen with loads of cupboard space, BUILT-IN RANGE AND OVEN AND GARBURATOR, UTILITY ROOM RIGHT OFF THE KITCHEN (really handy), plumbed and wired for W-D. Two broadloomed bedrooms and de luxe 4-pc. bathroom. Down we have another 1414 sq. ft. with 2 bedrooms, 3-pc. bathroom and a large rec. room with floor-to-ceiling RH brick FP. You also have seaviews from here. Downstairs could easily be converted into an in-law suite with its own kitchen. I'm enthused. What else can I tell you? This home is well built — 2x10 joists with 16-inch centres. Shake roof. Modern OIL-FIRED HW HEAT, with automatic control for FOUR SEPARATE ZONES. 150-AMP WIRING plus 220 in HUGE SEPARATE DOUBLE GARAGE (26x22) which also has a shake roof. THIS IS A RARE COMMODITY ON TODAY'S MARKET. Call ROBERT YOUNG 384-3594 or J. B. YOUNG 598-1818 or 383-4124 anytime. Park Pacific Investments Ltd.

BETTER BUYS
1—LANSDOWNE SLOPE-OAK BAY BORDER — View the Olympics, watch the ships go by in the Straits., 2-BR bungalow with one down, nice LR with FP, dining room and bright kitchen — Lovely easy-care garden — Drive-in garage — $27,900. — Real value.
2—OAK BAY — EASY CARE — 2-BR bungalow, large LR and kitchen — Sep. utility — Nice fenced back garden — Quiet street — $22,500.
3—SOUTH OAK BAY — Super Manor Duplex — Arranged side by side — Large entertainment rooms — sep. utilities, many fireplaces, character, 3-BR and 2-BR — Full basement — $55,000.
4—BRAND NEW — WILLOWS — Two, 3-BR, 1½ bath, sundecks, nice LR, DR and bright kitchens — Full basements — $31,900-$37,500. Choose own colors and features.
5—COLWOOD — Country setting near new 3-BR, 1½ bath, feature wall LR with raised hearth FP, family DR with sundeck off, full basement with room for development down, including roughed-in rooms and plumbing — Wall-to-wall throughout. Superior view of Olympics overlooking fir and maple trees. Large 80x150 lot. At $27,900, located in this executive area, this is a very good buy.
For these and other nice homes, particularly in Oak Bay, call J. B. YOUNG 598-1818 or 383-4124 Anytime
PARK PACIFIC INVESTMENTS LTD.

X X X X X X X X X X X X X X
W. J. LINDSAY LTD.
Royal Oak Centre
479-7111 658-5040
X X X X X X X X X X X X X X

OPEN HOUSE
THURS.—FRIDAY 2:30-4:30
SAT. 1:30-4:30
3179 TILLICUM RD.
You must see this excellent young family home. Close to all schools from kindergarten up, Pearkes Arena, Hampton Park, shopping. Two bedrooms main floor, one down plus game room. New wall to wall in living room, dining room and hall ways. Large kitchen with eating area. Nicely fenced and landscaped with fruit trees. This should sell quickly with C.M.H.C. financing for $21,500.
TOM DUNCAN, 477-2462

MARIGOLD AREA
SPACIOUS 1,400 SQ. FT.
ASKING $27,500
THIS IS A CHARMING HOME WITH A LARGE LIVING ROOM AND DINING ROOM. THERE ARE 3 BEDROOMS, 1½ BATHROOMS AND FULL BASEMENT PLUMBED FOR 3rd BATHROOM. THE HOME IS BEING COMPLETELY REMODELLED. THERE IS A SUNDECK AND DOUBLE CARPORT. IF YOU WANT MORE THAN A STANDARD BOX TYPE HOME, SEE THIS. PHONE MR. FRAN NEILL 479-7111 OR 479-3946

OAK BAY BORDER
OLDER BUT PERFECT
ONLY $22,900
This EXCELLENT home is NEAR EVERYTHING, Shops, Schools, Transportation. In absolutely Beautiful condition, Large Living room, Tremendous kitchen, BIG Eating space, Modern Bathroom, PLUS extra plumbing, TWO good size bedrooms on the main floor PLUS a large Bedroom upstairs and ANOTHER one in FULL Basement. Big workshop space, LENNOX Hot air furnace (The best), REALLY AN OUTSTANDING HOME. Nice rear Garden with Big fruit trees, Garage and Black topped parking space for several more cars. EASY FINANCING can be arronged. This WILL NOT LAST, if interented, CALL RIGHT AWAY!

JOHN BISHOP, 479-1667
RES., 656-2308

J. H. Whittome and Co., Ltd.

INVESTORS SYNDICATE REALTY LIMITED
620 Broughton St. 386-7721
Across from Eaton's Car Park

ONE OF A KIND
SECLUSION PLUS
Fine contemporary 3 bdrm. home, HIGH ON A HILL, overlooking Esquimalt Harbour. The many extras and unusual features are too many to mention and should be seen to be appreciated. It has everything that makes for happy living. Immaculate throughout. Why not let me show you this elegant home today? At the price of $42,000. It will not last long. Phone Mrs. Wallace 386-7721 anytime.

250 HOUSES FOR SALE

DFH

3293 Douglas St.
D. F. Hanley Agencies Ltd.
Douglas St. Office
385-7761
(24 hrs.)

DRIVE BY
625 BAKER ST.
AND CALL
WIN DOUGLAS
FOR APPOINTMENT
Almost new, better built. Deluxe 1,232 sq. ft. W-W carpet throughout. 3 bedrooms. 4 pce bathroom plus 2 pce ensuite. Brick fireplace. Sliding glass doors to large roofed balcony. Nice high view. Priced for quick sale at $30,500. M.L. No. 2385.
WIN DOUGLAS
385-7761, 385-7451

WANTED—
A BIG FAMILY TO ADOPT A BIG HOME
Built in 1940, features huge living room 21x24, 3 BR's up - one or den on main floor. Good area - one mile to University. Large lot with fruit trees galore. Basement, garage and shed. Sorry, only one bathroom as yet - you can do the rest at this bargain price of $26,975. M.L. No. 2431. Call WIN DOUGLAS at 385-7451 or 385-7761 24 HRS.

ESQUIMALT
$15,950
2 OR 3 BEDROOMS
Good starter, easy-care lot. 2 large bedrooms. Separate workshop. Fenced backyard. Close to all amenities. Call GRETA HOFMEISTER 385-7761 or 382-2096.

CUTE-N-COSY
SIDNEY
$21,900
THIS 3 bedroom, no step bungalow has just been redecorated. The owner has been transferred and now he has to place this delightful little gem back on the market. Only 1 year after he bought it. Why not view it with me and see why he purchased this home over all the others available at that time. Full price only $21,900. Call JOHN WATERMAN at 478-2255 or 385-7761 anytime.

NEWSTEAD REALTY LTD.
JUNCTION CENTRE
1637 FORT STREET 382-8117

YOUR CHOICE
TWO NEW HOMES — One split level — other cathedral entrance, both 3 bedrooms, 1½ baths with roughed in down. All wall to wall carpet throughout, fireplace, eating area in most modern kitchen. There is no error to be made at this low price. $32,500 and $32,900 CALL TO VIEW
BEN PARENT
382-8117 or 598-3641
NEWSTEAD REALTY LTD.

LAKE WATERFRONT
2-3 ACRE
Enjoy the water view from the sundeck of this 12 yr. old, 3 bedroom home, no painting as it is finished in natural color wood — even the kitchen cabinets. Large two-car garage, plus a space in the full basement. For information and viewing, call:
BEN PARENT
382-8117 or 598-3641
NEWSTEAD REALTY LTD.

FAMILY HOME
VIC WEST
A must to see this neat as a pin two bedroom home — (possible 4 bedrooms) — with dining room, living room, large kitchen — (needs more cabinets). Lovely fenced lot, 60x120. At this low price of $18,900, VIEW IT WITH BEN PARENT
382-8117 or 598-3641
NEWSTEAD REALTY LTD.

OPEN HOUSE
THURS., FRI.
2 P.M. TO 4 P.M.
2405 ALPINE CRES.
QUEENSWOOD AREA
Three bedrooms on main and one in full basement. Large living room and dining room. FABULOUS SEA VIEW overlooking Finerty Cove. All this and a recreation room too. Beautiful landscaping with water fountain and fish pond. Lots of trees and shrubs for seclusion. Close to UVic, shops and schools. Phone today for details and to view. Quick possession. M.L.S. 2313.

PRICE REDUCED
TO $39,900
RAY MORRISON
CITY BROKERAGE LTD.
386-3547 ANYTIME

VVVVVVVVVVVVVVVVVVV
VICTORIA REALTY LIMITED
386-3585
VVVVVVVVVVVVVVVVVVV

JUBILEE BARGAIN!
Only $900 down, required on this cosy 2 br. with 3 br. and rec. room in the high basement. Walk to shopping and schools. Priced to sell quickly at $17,900. Call Jack Kennish, 386-3585 res. 479-3061.

BY OWNER
No agents please. Family type home, 4 bedrms. In-law suite, basement fully furnished. Separate Garage. Fruit trees. 2 workshops, lots of storage. Interior all newly decorated. Living Room with fireplace. Separate Dining room. Reduced in price to sell. $22,500. Terms to suit. To view phone 388-4840.

NEW HOMES
BY BUILDER
New 2- and 3-bedroom homes, distinctively styled and designed with todays homemaker in mind. We are building in several locations with prices from $29,940 to $42,800, direct from the builder with excellent terms available. Act now. Call Dan Penman at
KASAPI CONST. CO. LTD.
386-6191 eves. 477-8045

DIRECT FROM BUILDER
3-bedroom, shag carpet throughout, fireplace. 10013 and 10021 Chickory Place. New street off Henry in Sidney. $24,900. Hess Homes, 598-1432.

SIDE BY SIDE DUPLEX, ESQUIMALT. Treed lot on quiet street. 2 bedrooms, heatilator fireplace, wired for washer and dryer. Good rental property. For sale by owner. $29,500. 388-6026.

SPACIOUS OLDER OAK BAY home. Many rooms, 2 bathrooms, PLUS large lot. Large trees. Asking $34,900. McCandless Realty 383-6111, Eve. 592-1981. Offers please.

BY OWNER: OLDER HOME
In fine condition, close to town. A bargain with potential, on industrial zoned land. Also fine as investment for renting, $19,900. Call at Wagon Train, 386-3291 or 478-1796.

MODERN CADBORO BAY HOME. 7 rooms up, 5 down. Covered secluded sundeck and garden, 35 shrubs, also fruit trees, $37,900. Terms. 477-8126.

LARGE STURDY HOUSE, 4 BEDrooms, or need bath up to complete duplex. Zoned semi-commercial, large lot, close to town, $19,950. 384-2703.

REAL ESTATE APPRAISALS
anywhere on Vancouver Island
P. G. Jackson Limited
750 Fort Street 388-9102

BUILDERS! HOME, 1 YEAR old Colwood Lake Subdivision. 478-6437 or 383-2875.

250 HOUSES FOR SALE

000000000000000000

ISLAND PACIFIC REALTY LTD. 388-6231
3200 QUADRA ST.

000000000000000000
000000000000000000

BURNSIDE AREA
BRAND NEW
Large family home, suitable for two families. Could be ideal in-law suite and main suite. Asking $28,500 with minimum down-payment. This one is now ripe. Pluck it quickly. IRENE DALZIEL 388-6231 or 384-8692.

ESQUIMALT (NADEN)
Two or three bedroom cottage, automatic oil furnace, good plumbing, wiring and roof, stucco exterior. Asking $16,900 with reasonable down payment. IRENE DALZIEL 388-6231 or 384-8692

3 BEDROOM HOME $18,900
Lovely family home in excellent shape. Livingroom with FP and wall to wall, large kitchen with pantry, new bathroom, full basement, o-o-m heat, copper plumbing, new wiring. Sep garage. Low down payment available. Sorry no subs on this one. FREDDY STARKE 388-6231 or 384-9633

DOLL HOUSE
Off Tattersal $20,500. Modern and immaculate with large rooms. w-w and outdoor living patio in beautiful garden with fruit trees. Separate guest room, Stane Johnson 383-1484, 388-6231 anytime.

NEAR RICHARDSON AND RICHMOND
Approx. 1600 sq. ft. of gracious living. 4 or 5 bedrooms, 2½ baths, large lot.
HAZEL CAMPBELL 382-8596
STANE JOHNSON 383-1484
388-6231 anytime.

FIVE BEDROOMS
Asking $17,000. Older, two-storey, family home in Victoria West. Automatic oil furnace, partly renovated. Low down payment and B.C. Gov't Mortgage. Quickly call: IRENE DALZIEL 388-6231 or 384-8692

NEW EXCLUSIVE LISTINGS!
ATTRACTIVE SPLIT-LEVEL
ATTRACTIVE FINANCING
Immaculate 3 bedroomed home in desirable residential area close to city. Tastefully decorated and in 'tip-top' condition inside and out. Finished basemt. and manicured landscaping. Excellent available financing. Asking $34,900.

NEAT
3-BEDROOM COTTAGE
Good value in this small family home with L.R.; large kitchen plus dining area. Separate utility room —plumbed for washer and dryer. Large 75x166 lot and low taxes. Asking $20,900.

HIDE-AWAY CHARM
Character plus seclusion are featured in this 2 bedroomed home in a popular residential area. Large 25x15½' L.R.; attractive knotty pine panelled kitchen; greenhouse; sep. D.I. garage and workshop—all surrounded with lovely evergreens yet affording distant seaviews. Asking $32,000

FOR FURTHER DETAILS OF THE ABOVE PROPERTIES — PLEASE PHONE:
JOAN HOPPER
City Brokerage Ltd., 386-3547

BCL
B.C. LAND and INSURANCE
Serving B.C. Since 1863
922 Government St. 388-5555

GORGE-TILLICUM
RETIREMENT or STARTER SPECIAL
Lovely two bedroom — no basement. Bright living room with fireplace. Large kitchen with eating area. In good condition. Long lot with fruit trees. Separate garage. Owner transferred! See it now.
Price $19,900 EASY TERMS
Call Mr. Parsons or Mr. Hope
388-5555

TCTCTCTCTCTCTCTCTCTCTCT
TOWN AND COUNTRY REALTY
3617 Douglas Street
382-7276
TCTCTCTCTCTCTCTCTCTCTCT

HOW WOULD YOU LIKE
to have the grandest view of ocean, trees, mountains and islands? This is a full half acre with a cozy two bedroom cottage. Ideal for hide-a-way. Fully insulated, large living room with floor to ceiling fireplace and across the front sundeck to enjoy natures wonders. All this for $2,000 down. Move in immediately. 12 miles from town. Call: A. KLENMAN for appt. 592-1121.

FULL PRICE
ONLY $14,500
Nice, clean, tidy, retirement home. 1 bedroom, living room has fireplace. Modern kitchen, with utility room off kitchen. Electric heat, one block to Woolco, small lot for easy maintenance. Call Vaughn Thompson at 386-1214 or Res. 658-8541.

NEW LISTING
STELLEY'S CROSS ROAD
—2½ years old
—Vacant — move right in
—3 bedrooms
—Full high cement basement
—Nicely landscaped
—Excellent view
—Real bargain at $31,900
Call F. Beaver-Jones at 386-1214 or Res. 382-5981. M. P. Tellier Securities Ltd., 912 Douglas Street, 386-1214.

COLWOOD
3 bedrooms, full basements, family kitchens and separate dining rooms.
W-W Carpet
Treed Property
Many houses and lots to choose from.
Pick your own carpets and colors.
$2,800 down—$223 a month P.I.T.
Some with lower down payments
WE also have homes alongside Colwood Golf Course.
Ridley Bros. Development Co. Ltd.
478-1721 478-2944

LOOKINK FOR A BARGAIN?
3 bedrooms, ½ basement, located on a quiet dead end street. This extremely well built home has double glazed windows with screens, tac and gravel roof, hardwood floors throughout with broadloom over in living room and hall. The automatic oil furnace gives very low heating costs. The modern kitchen includes a built-in range and an extra large lot is included at the low price of $20,900 with good terms. Call Don Oakes, 478-4334. Olympic Homes 385-5741

CADBORO BAY
OPEN HOUSE
SAT., OCT. 21—1:30-4:30
2511 Kilgary Rd.
(Off Hobbs Rd.)
3 bedroom home on quiet cul-de-sac, close to university and school. Full basement with family room, rec room and drive in garage. Roy Nielsen, 386-1214 or Res. 386-9046. M. P. Tellier Securities Ltd., 912 Douglas Street

ARE YOU LOOKING FOR:
—Sunken living room? (floor to ceiling fireplace)
—Shake roof??
—Large lot??
—quiet cul-de-sac??
—3 bedrooms
—Are you hoping to find all these things for only $26,900? If so — look no more! I have your home for you! Call Rene Rougeau immediately for appointments to view — at 385-5741 or 477-9110.
Olympic Homes Ltd. — 493 Burnside E.

250 HOUSES FOR SALE

Royal Trust Company
REAL ESTATE SALES DEPT.
3400 DOUGLAS ST.
384-8001

OPEN HOUSE
244 ONTARIO ST.
THURS. AND FRI. 2-4:30
Cute little retirement home on a large valuable lot. The well proportioned living room has eastern oak floor and heatilator fireplace, 2 bedrooms, new W-W shag. Compact kitchen, divided eating area. The attached drive-in garage could have many uses. Low down payment possible. Asking $19,300. Call DAR GARSIDE 384-8001.

3493 ALOHA DRIVE, COLWOOD
Spectacular views of the sea and Victoria from this beautiful home. Large living room with fireplace, deluxe kitchen, 3 bedrooms, two 4-pce. baths, large rec room, separate workshop, double carport, plus many extras. This most attractive home is priced at only $47,950. To view call ALMER OLSON 384-8001.

LANGFORD RETIREMENT SPECIALS
Two bedrooms, electric heat, separate garage and workshop, greenhouse, large lot with fruit trees, close to shops and bus, on a quiet street. Only $18,900. Another two bedroom, oil heat, sliding doors to rear patio, close in. $21,200. Call ALMER OLSON 384-8001.

BURNSIDE AREA
3 or 5 BEDROOMS
$27,900
Immaculate home with large living room with lovely high view. Dining room with sliding doors to sundeck. Modern kitchen with cupboards galore. 3 bedrooms. Full high basement with high R.I. rec room, R.I. bathroom and 2 extra bedrooms. Large lot, only 12 years old. PETER TER VEER 384-8001 or res. 479-1588.

CORDOVA BAY
SEAVIEW
$32,900
Older 2-bedroom home on large seaview lot. Excellent for holding. Call PETER TER VEER 384-8001.

HEART OF OAK BAY
Well maintained family home located near Oak Bay High Schools and Willows Elementary. 4 upstairs bedrooms, large living room with FP; dining-room with built-in sideboard and FP. Modern bright kitchen with eating area. Wall to wall in large 35'x12' full ceiling rumpus room. New wiring, plumbing, hot air oil heat, oak floors on main floor. Easy care lot, low taxes. Full price $32,900. Terms and mortgage available. Phone 592-7757 for appointment to view.

NORRIS PRYCE
ASSOCIATES LTD.
1314 Quadra St. 385-2458

GORDON HEAD
NEW N.H.A. HOMES
3 or 4 BEDROOMS
FROM $1000 to $7000 DOWN
Winners of Merit Award design. Comes in Split-Levels and Bi-Levels. Price from $29,300 to $33,500. VICTOR WONG 385-2458 or 479-6569.

DUPLEX
NEAR QUADRA SCHOOL
Main floor has large living room with fireplace, large kitchen, two large bedrooms (two extra bedrooms in basement). Top floor has self-contained 1-bedroom apartment. Double garage. $25,000. Don Bacon 385-2458.

—A—
—B— —C—
FORT at BROAD
384-9335
A. BERNARD AND CO. LTD.
655 Fort St.

NO-STEP BUNGALOW
Situated in the Gorge area on a quiet street in excellent condition inside and out. Living room with fireplace. Two bedrooms. Utility room off the bright cosy kitchen. Drive-in garage. Nice garden is easily maintained. Good financing is available, quick possession. Priced to sell at
$19,800

BRAND NEW
WALK TO THE BEACH
This property offers all the peacefulness of country living yet 12 minutes to town. All levels of schools within walking distance. The house, of 1st rate construction, affords 3 bedrooms, full basement, an ideal family home in the really coming area of Cordova Bay. The builder will consider trades in houses, mortgages, etc. Now is your chance to own a beautiful home with surprisingly low down payment. Asking $37,400. LEE FORBES, 385-1431 anytime. Quadra Realty Ltd. M.L. 2166.

C. J. McLEOD REALTY LTD.
2230 OAK BAY AVE.
598-4567

SOUTH OAK BAY
NEW EXCLUSIVE LISTING
We are proud to offer another very special home. 1350 sq. ft., separate dining room, two and a half bedrooms. Full basement, back lane. Easy walk to Village shopping. $29,500. Please call Mrs. Hart or Mrs. Watson, 598-4567.

WESTERN HOMES LTD.
817 FORT ST.

NEW 3-B.R. HOME
COLWOOD DISTRICT
Beautiful new full basement home in best district of Colwood. 1½ bath main floor, wall to wall throughout, carport and sundeck. Try $800.00 down on full price of $27,300.00 Howard Mitchell 479-4818

DFH
D. F. Hanley Agencies Ltd.
Shakespeare St. Office
3021 Shakespeare St.
388-4294

TOWN and COUNTRY
89 REGINA AVE.
$20,900 FULL PRICE
Try your down payment on this clean, cosy, 2 BR. bungalow, close to schools, shops and tranportation. Ideal Starter or Retirement home. Fruit trees and 2 car garage. Drive by and call for viewing. MLS No. 2238. Tony Buckle, 656-3157. Brentwood Properties and Insurance Agency Ltd. 652-1141.

SEABOARD
NEW HOMES
Only 2 left. 1635 Longacre (Gordon Head) $30,900. 3317 Kingsley (Mt. Tolmie) $29,900.
Buy direct from builder
Main features: w-w carpet, 1½ baths, 3 bedrooms, landscaping and one year guarantee.
Drive by and call for viewing
652-1526 652-2578

OPEN DAILY
1819 Hartwood (off Blair), direct from builder. 477-1731.

HOUSES FOR SALE

0000000000000000

ISLAND PACIFIC
EALTY LTD. 388-6231
3200 QUADRA ST.

0000000000000000
0000000000000000

BURNSIDE AREA
BRAND NEW

e family home, suitable for families. Could be ideal in-law and main suite. Asking 00 with minimum down-nent. This one is now ripe. k it quickly. IRENE DALZIEL 231 or 384-8692.

ESQUIMALT (NADEN)

or three bedroom cottage, au-tic oil furnace, good plumb-wiring and roof, stucco exteri-Asking $16,900 with reasonable payment. IRENE DALZIEL 231 or 384-8692

EDROOM HOME $18,900

ly family home in excellent . Livingroom with FP and to wall, large kitchen with ry, new bathroom, full base-, o-o-m heat, copper plumb-new wiring. Sep garage. Low payment available. Sorry no on this one. FREDDY RKE 388-6231 or 384-9633

DOLL HOUSE

Tattersal $20,500. Modern and aculate with large rooms. w-w outdoor living patio in beauti-garden with fruit trees. Sepa-guest room, Stane Johnson 484, 388-6231 anytime.

EAR RICHARDSON AND RICHMOND

ox. 1600 sq. ft. of gracious liv-4 or 5 bedrooms, 2½ baths, lot.
AZEL CAMPBELL 382-8596
STANE JOHNSON 383-1484
388-6231 anytime.

FIVE BEDROOMS

ng $17,000. Older, two-storey, ly home in Victoria West. Au-tic oil furnace, partly reno-d. Low down payment and Gov't Mortgage. Quickly call: IRENE DALZIEL 388-6231 or 384-8692

NEW EXCLUSIVE LISTINGS!
TRACTIVE SPLIT-LEVEL
TRACTIVE FINANCING

aculate 3 bedroomed home in able residential area close to Tastefully decorated and in top' condition inside and out, shed basemt. and manicured scaping. Excellent available fi-ing. Asking $34,900.

NEAT
BEDROOM COTTAGE

d value in this small family e with L.R.; large kitchen plus ng area. Separate utility room umbed for washer and dryer. e 75x166 lot and low taxes. ng $20,900.

HIDE-AWAY CHARM

racter plus seclusion are fea-d in this 2 bedroomed home in opular residential area. Large 5½' L.R.; attractive knotty panelled kitchen; greenhouse; D.; garage and workshop—all ounded with lovely evergreens affording distant seaviews. ng $32,000

R FURTHER DETAILS THE ABOVE PROPER-S — PLEASE PHONE:
JOAN HOPPER
City Brokerage Ltd., 386-3547

BBBB CCCC LL
BBBBB CCCCCC LL
B BB CC CC LL
B BB CC LL
BBBB CC LL
B BB CC LL
B BB CC CC LL
BBBBB CCCCCC LLLLLL
BBBB CCCC LLLLLL

.C. LAND and INSURANCE
Serving B.C. Since 1863
Government St. 388-5558

GORGE-TILLICUM RETIREMENT or STARTER SPECIAL

ely two bedroom — no base-t. Bright living room with fire-e. Large kitchen with eating . In good condition. Long lot fruit trees. Separate garage. er transferred! See it now. Price $19,900 EASY TERMS Mr. Parsons or Mr. Hope 388-5555

TCTCTCTCTCTCTCTCTCTCTCT
TOWN AND COUNTRY
REALTY
3617 Douglas Street
382-7276
TCTCTCTCTCTCTCTCTCTCTCT

W WOULD YOU LIKE

have the grandest view of n, trees, mountains and is-s? This is a full half acre with zy two bedroom cottage. Ideal hide-a-way. Fully insulated, e living room with floor to ng fireplace and across the t sundeck to enjoy natures ders. All this for $2,000 down. e in immediately. 12 miles n town. Call: A. KLENMAN appt. 592-1121.

FULL PRICE
ONLY $14,500

, clean, tidy, retirement home. edroom, living room has fire-e. Modern kitchen, with utility n off kitchen. Electric heat, block to Woolco, small lot for maintenance. Call Vaughn mpson at 386-1214 or Res. 3541.

NEW LISTING
STELLEY'S CROSS ROAD
2 years old
acant — move right in
bedrooms
ull high cement basement
icely landscaped
xcellent view
eal bargain at $31,900
F. Beaver-Jones at 386-1214 or . 382-5981. M. P. Tellier Securi-Ltd., 912 Douglas Street, 1214.

COLWOOD

edrooms, full basements, family hens and separate dining ns.
W-W Carpet
Treed Property
ly houses and lots to choose n.
your own carpets and colors.
800 down—$223 a month P.I.T. me with lower down payments
also have homes alongside wood Golf Course.
idley Bros. Development Co. Ltd.
1721 478-2944

LOOKINK FOR A BARGAIN?

edrooms, ½ basement, located a quiet dead end street. This emely well built home has ple glazed windows with ens, tac and gravel roof, hard-d floors throughout with broad-n over in living room and hall. automatic oil furnace gives low heating costs. The mod-kitchen includes a built-in ge and an extra large lot is uded at the low price of $20,900 good terms. Call Don Oakes, 4334. Olympic Homes 385-5741

CADBORO BAY
OPEN HOUSE
AT., OCT. 21—1:30-4:30
2511 Kilgary Rd.
(Off Hobbs Rd.)

edroom home on quiet cul-de-close to university and school. basement with family room, room and drive in garage. Roy sen, 386-1214 or Res. 386-9046. P. Tellier Securities Ltd., 912 glas Street

RE YOU LOOKING FOR:
nken living room? (floor to iling fireplace)
ake roof??
arge lot??
iet cul-de-sac??
bedrooms
re you hoping to find all these gs for only $26,900? If so — no more! I have your home you! Call Rene Rougeau imme-ely for appointments to view — 85-5741 or 477-9110.
Olympic Homes Ltd. — 493 Burnside E.

250 HOUSES FOR SALE

X
XXX
XX XX
XX XX
XX Royal XX
XX Trust XX
XX Company XX
XX XX
REAL ESTATE SALES DEPT.
3400 DOUGLAS ST.
384-8001

OPEN HOUSE
244 ONTARIO ST.
THURS. AND FRI. 2-4:30
Cute little retirement home on a large valuable lot. The well proportioned living room has eastern oak floor and heatilator fireplace, 2 bedrooms, new W-W shag. Compact kitchen, divided eating area. The attached drive-in garage could have many uses. Low down payment possible. Asking $19,300. Call DAR GARSIDE 384-8001.

3493 ALOHA DRIVE, COLWOOD
Spectacular views of the sea and Victoria from this beautiful home. Large living room with fireplace, deluxe kitchen, 3 bedrooms, two 4-pce. baths, large rec room, separate workshop, double carport, plus many extras. This most attractive home is priced at only $47,950. To view call ALMER OLSON 384-8001.

LANGFORD RETIREMENT SPECIALS
Two bedrooms, electric heat, separate garage and workshop, greenhouse, large lot with fruit trees, close to shops and bus, on a quiet street. Only $18,900. Another two bedroom, oil heat, sliding doors to rear patio, close in. $21,200. Call ALMER OLSON 384-8001.

BURNSIDE AREA
3 or 5 BEDROOMS
$27,900
Immaculate home with large living room with lovely high view. Dining room with sliding doors to sundeck. Modern kitchen with cupboards galore. 3 bedrooms. Full high basement with high R.I. rec room, R.I. bathroom and 2 extra bedrooms. Large lot, only 12 years old. PETER TER VEER 384-8001 or res. 479-1588.

CORDOVA BAY
SEAVIEW
$32,900
Older 2-bedroom home on large seaview lot. Excellent for holding. Call PETER TER VEER 384-8001.

HEART OF OAK BAY

Well maintained family home located near Oak Bay High Schools and Willows Elementary. 4 upstairs bedrooms, large living room with FP; dining-room with built-in sideboard and FP. Modern bright kitchen with eating area. Wall to wall in large 35'x12' full ceiling rumpus room. New wiring, plumbing, hot air oil heat, oak floors on main floor. Easy care lot, low taxes. Full price $32,900. Terms and mortgage available. Phone 592-7757 for appointment to view.

N P
O R
R I
Y & C
B E
ASSOCIATES LTD.
1311 Quadra St. 385-2458

GORDON HEAD
NEW N.H.A. HOMES
3 or 4 BEDROOMS
FROM $1000 to $7000 DOWN
Winners of Merit Award design. Comes in Split-Levels and Bi-Levels. Price from $29,500 to $33,500. VICTOR WONG 385-2458 or 479-6569.

DUPLEX
NEAR QUADRA SCHOOL
Main floor has large living room with fireplace, large kitchen, two large bedrooms (two extra bedrooms in basement). Top floor has self-contained 1-bedroom apartment. Double garage. $25,000. Don Bacon 385-2458.

—A—
—B— —C—
at
at
FORT at BROAD
at
at
at
at
at
at
384-9335
A. BERNARD AND CO. LTD.
655 Fort St.

NO-STEP BUNGALOW
Situated in the Gorge area on a quiet street in excellent condition inside and out. Living room with fireplace. Two bedrooms. Utility room off the bright cosy kitchen. Drive-in garage. Nice garden is easily maintained. Good financing is available, quick possession. Priced to sell at
$19,800

BRAND NEW
WALK TO THE BEACH
This property offers all the peacefulness of country living yet 12 minutes to town. All levels of schools within walking distance. The house, of 1st rate construction, affords 3 bedrooms, full basement, an ideal family home in the really coming area of Cordova Bay. The builder will consider trades in houses, mortgages, etc. Now is your chance to own a beautiful home with surprisingly low down payment. Asking $37,400. LEE FORBES, 385-1431 anytime. Quadra Realty Ltd. M.L. 2166.

C. J. McLEOD
REALTY LTD.
2230 OAK BAY AVE.
598-4567

SOUTH OAK BAY
NEW EXCLUSIVE
LISTING
We are proud to offer another very special home. 1350 sq. ft., separate dining room, two and a half bedrooms. Full basement, back lane. Easy walk to Village shopping. $29,500. Please call Mrs. Hart or Mrs. Watson, 598-4567.

WESTERN HOMES LTD.
817 FORT ST.

NEW 3-B.R. HOME
COLWOOD DISTRICT
Beautiful new full basement home in best district of Colwood. 1½ bath main floor, wall to wall throughout, carport and sundeck. Try $800.00 down on full price of $27,300.00 Howard Mitchell 479-4818

HHHHH HHHH HH HH
HHHHHH HHHH HH HH
HH HH HH HH HH
HH HH HHHH HHHHHH
HH HH HHHH HHHHHH
HH HH HH HH HH
HH HH HH HH HH
HHHHH HH HH HH
HHHHHH HH HH HH
D. F. Hanley Agencies Ltd.
Shakespeare St. Office
3021 Shakespeare St.
388-4294

TOWN and COUNTRY
89 REGINA AVE.
$20,900 FULL PRICE
Try your down payment on this clean, cosy, 2 BR. bungalow, close to schools, shops and transportation. Ideal Starter or Retirement home. Fruit trees and 2 car garage. Drive by and call for viewing. MLS No. 2238. Tony Buckle, 656-3157. Brentwood Properties and Insurance Agency Ltd. 652-1141.

SEABOARD
NEW HOMES
Only 2 left. 1635 Longacre (Gordon Head) $30,900. 3317 Kingsley (Mt. Tolmie) $29,900.
Buy direct from builder
Main features: w-w carpet, 1½ baths, 3 bedrooms, landscaping and one year guarantee.
Drive by and call for viewing
652-1526 652-2578

OPEN DAILY
1819 Hartwood (off Blair), direct from builder. 477-1731.

250 HOUSES FOR SALE

BY OWNER, FOR PRIVATE EXchange with cash adjustment: Fine modern open-plan four-bedroom house, large panelled living-dining room, brick fireplaces, family room with island kitchen, rumpus room. South Oak Bay. Wanted: Smaller and simpler four-bedroom (or three-bedroom plus possibility of constructing fourth) home with garage, in same general location. 598-4748 after 6 p.m. weekdays, anytime weekends.

QUADRA AND CLOVERDALE. Modern 2-bedroom home. Large front room with dining room. Extra large kitchen, also rumpus room or bedroom in basement. Automatic oil heat. Nice size lot. Approximately $5,000 down will handle. 652-2296 after 3, owner.

Brentwood
4 bedrooms, 2 bathrooms, 2 bedrooms have built-in desks. Very spacious, 1780 sq. ft. $36,900. Open to offers. Large first mortgage and second mortgage available. 385-5911.

CITY-WIDE APPRAISAL REALTY
478-5763 383-4614

253 COUNTRY HOMES AND PROPERTIES

COUNTRY
FAMILY HOME
.9 OF AN ACRE
A home for all seasons that your family will love. L-shaped living and dining rm.; family kitchen; 3 bedrooms; 2 bathrooms; separate den; recreation room; and full basement gives you all the space you will ever need. A separate garage across the breezeway and numerous shrubs and gardens make this an outstanding buy at $43,900 with good financing to boot. ML No. 2206.

Don't Delay, Call Today
Jack Davis 382-2157 (24 hrs.)
Western Homes Ltd.

UNIQUE
High on the hill at 5960 OLD WEST SAANICH ROAD, this outstanding well built home is for lovers of PRIVACY, PEACE and QUIET. The 3 bedrooms all have sliding doors onto private decks or patios, as does the 20' oak floor living room with its warm fireplace. Many, many extras in kitchen and dining room. Outside a fenced paddock, kennels, beautiful trees and tranquility. Offered at $58,800 this home, in its 3 plus acres is a little piece of perfection. To view call:
DESMOND HOLMES
384-8126 478-1227
Pemberton, Holmes Ltd.

CENTRAL SAANICH
BRENTWOOD BAY—½ ACRE
Lovely 3 bedroom family home, 7 yrs old, close to school and shops in area of newer homes, on quiet street. Cathedral entrance, oak floors throughout, full basement with rec room, and 4th BR. Grounds fully landscaped with large oak trees, lawns and veg. garden. This property is on sewer with potential subdivision into an extra lot.
Asking price $34,800.00—terms.
385-3435 AL VICKERS 652-2266
P. R. Brown and Sons Ltd.

8 ACRES SOOKE
CHICKEN RANCH
PLUS
PRIME PASTURE
Six acres of prime pasture plus 2 acres with facilities for 6,000 chickens, beef, horses! Older immaculate 3-bedroom home overlooking a beautiful valley and Sooke hills. This is a revenue producing property. Close to Golf Course, fishing, riding, schools and shopping. For details call:
MRS. EMILY MARMO
386-2111 477-5720
MONTREAL TRUST

$27,500
6 ACRES, VIEW LOT!
North Saanich. Good holding property.
AINA MELERIS
386-2911
IRENE VAN
384-9191, 386-2911
Shirley Philps' Homefinders Ltd.

LOOKING FOR A PLACE TO KEEP A HORSE
2 acres close to Sidney. All cleared with all wire outbuildings and house in lovely condition. House consists of 5 bedrooms. Lvgrm with FP and cab. elec kitchen. OOM heat. Close to schools, shopping and trans. Good financing. For further details to view call WILF DAVIES at 656-5298 or 388-6231. Island Pacific Realty Ltd.

METCHOSIN DISTRICT
12 acres farm land on Happy Valley Rd. City water and hydro. Attractive property. 6 acres open field. Balance in natural state. High secluded building site. Full price $28,000, with $9,000 down.
Rex W. Hughes 478-5211
Rex Hughes Agencies 478-1729

Saanich Peninsula
Sidney
GORDON HULME LTD.
2444 Beacon Ave.
656-1154

BARGAIN PRICED 8.4 ACRES IRREPLACEABLE VALUE. This is what you've been looking for. Newer 3-bdrm., basement home, master bdrm. with en suite. High treed acreage, 8 mile circle. Vendor says sell. $44,900 listing price. SID HASLAM 592-0900 or H. A. (GRAY) LAITE 656-5267 or 386-1361, CANADA PERMANENT.

SIDNEY REALTY LTD.
656-3928
Real Estate — insurance
Serving the Saanich Peninsula

BY OWNER
Secluded new home. On 3 acres, $37,000 terms. Further information at 47 Gillespie Rd.

SAANICH PENINSULA PROPERTIES LTD.
For all Real Estate Requirements
Box 1235, Sidney, B.C. 656-4000

CAPITAL REGION AGENCIES
2481 Beacon Ave., Sidney, B.C.
Confidence, Reliability, Action 1
—656-3951—

PEARSON REALTY LTD.
Box 399, 248-6127
PARKSVILLE, B.C.

256 WATERFRONT PROPERTIES

$43,500
OCEAN WATERFRONT
Located on the beautiful Bazan Bay just below Sidney. Ideal 2-bedroom retirement home for those who love the ocean right on your doorstep. Views galore! Heatilator FP, sunporch off the front entrance, sundeck off the DR. Beautiful landscaping plus a 20 ft. swimming pool for those who find the ocean chilly. Call right now. Harry Wright. 382-2157, Western Homes Ltd.

RIGHT ON THE WATERFRONT of L. Cowichan, 2.9 miles past mill from Youbou. Attractive 2-B.R. cottage, glass sliding doors to large open veranda. Vendors have cleared this property and devoted hours and hours to improving. The asking price for this ½ acre property and cottage is $21,500. Vendor is open to a down payment and will hold agreement for sale. He is OPEN TO OFFERS. OLIVE L. MARTIN, 386-3231, Block Bros. Realty.

WATERFRONT LOT
BRENTWOOD
Beautifully landscaped 75'x180' lot in lawn and trees with waterside patio and jetty. $22,500.
BILL McCULLOCH
385-2471 479-4487
Johnston and Co. Ltd.

WATERFRONT
Splendid unobstructable view over Mararet Bay (Gordon Head). ¾ acre gently sloping building site, 90 ft. frontage. Owner will build to suit purchaser. For full information call
384-8126 MR. GREENE 385-0795
Pemberton, Holmes Ltd.

TWO OF THE BEST WAterfront lots on Savary Island. Both easily accessable beach level, nicely treed building lots, 139 foot frontage and 97 foot frontage, both 250 feet deep.
For further information call W. G. Bird, 683-2388 Vancouver, or write 1200 - 777 Hornby Street.

DOLPHIN BEACH ESTATES
MAGNIFICENT WATERFRONT
AND VIEW LOTS
DOLPHIN AGENCIES LTD.
P.O. BOX 398, PARKSVILLE
PHONE 248-6156

256 WATERFRONT PROPERTIES

200' WATERFRONT
½-ACRE (2 LOTS)
MILL BAY — SAANICH INLET
LOVELY RESIDENCE
Modern home located right on the salmon fishing grounds and offering seclusion, magnificent sea and mountain views set amid a beautiful garden with ornamental fish pools, patios and outdoor barbeque. This residence features 2 above ground levels, the main floor comprises a combined SEAVIEW 28x15 living rm. and dining rm. with fireplace . . . Knotty pine SEAVIEW electric kitchen with breakfast nook and huge SEAVIEW patio off . . . 3 nice bedrooms . . . Sparkling 4-pc. vanity bathrm. . . . The lower level comprises a 27x12 Rec. Rm. with fireplace and large SEAVIEW patio off . . . Large bedrm. . . . 3-pc. bathrm. . . . Workshop . . . Auto. oil heat . . . Double carport . . . Truly a lovely property at a below replacement price of $47,500
DICK JAMES, 385-2481
SWINERTON, STEWART CLARK, LTD.

SECLUDED
WATERFRONT
¾ ACRE
Perfect seclusion is offered in this 3-bdrm. rancher set among tall trees. The home suits the setting to a "T". Exterior is heavy cedar plank siding with a shake roof and small "A" frame entrance. W-W carpet in living-rm. and bedrms. Old brick fireplace, indoor barbecue, 2 full bathrms. Perfect kitchen includes fridge, stove and dishwasher. (Utility off kitchen). Sundeck overlooks your 90' of waterfront. Ten minutes from city centre. Asking $49,900.

SHEILA or CAROLYN
386-2911
Shirley Philps' Homefinders Ltd.

BY OWNER
Modern prestige home with panoramic view of ocean and San Juan Islands. Seclusion, yet 10 minutes from downtown Victoria. Situated on 2 large lots overlooking Cordova Bay. Split level construction, 3-4 bedrooms, large living room, dining room, family room with bar, study, utility room, cedar room, 4 full bathrooms, 3 stone fireplaces, 35' inside heated swimming pool (fully automatic, self cleaning), 85 degree year round swimming, automatic humidity control system, sauna room, dressing rooms, second bar, etc. Built-in stereo, electronic filter system, etc. Property professionally landscaped with sunken patios, built-in barbecue, fish pond, etc. Aksing $135,000. Open for offers. 658-8318.

72 FT. WATERFRONT
MILL BAY
This comfortable year round home has 3 lge bedrooms, 2 3-pc. bathrooms, a 14x14.5 dining room and 18.5x13 living rm. with wall to wall carpet, sundeck, and unparalleled views. The property is on a quiet street, there's easy beach access and an excellent paved ramp for boat launching. The roomy, attached carport and bright workshop in the basement provide a lot of storage and hobby room. Priced at $27,000. View with
GRAY LORENZEN
652-1038 ANYTIME
Malahat Realty Ltd.
Box 40, Mill Bay

BEAUTIFUL BRENTWOOD BAY
Charming 1,500 sq. ft. home on 75'x172' landscaped lot in lawn and trees. Living rm., dining rm. and den overlooking water, 2 bedrooms, 3 bathrooms. Expansive views of Brentwood Bay from sundeck and waterside patio. Double garage. Jetty and mooring for your boat. Realistically priced at $55,500. Additional lot next door available at $22,500.
BILL McCULLOCH
385-2471 479-4487
Johnston and Co. Ltd.

DENMAN ISLAND WATERFRONT and seaview lots on water main. $5300 and up. Seaview Estates Ltd., 813 Fort, 592-2607, 382-7522.

258 CONDOMINIUMS AND TOWNHOUSES

OOOOOOOOOOOOOOOOOOOOOOOO
WHYTE & GOWER
OAK BAY PROPERTIES
LTD.
2227 OAK BAY AVE.
TEL. 592-2407
OOOOOOOOOOOOOOOOOOOOOOOO

VICTORIA'S
LARGEST SELECTION
CONDOMINIUM SUITES
AND TOWNHOUSES

360 DALLAS
VIEW BY APT. ONLY
De luxe seaview suites, one bedroom from $18,500, $27,000 for 2 bedrooms. 1 only two bedroom, front suite, top floor, $37,800. 1 only 3 bedroom. $43,500.

WILLOW COURT
190 GORGE RD. WEST
VIEW BY APT. ONLY
Luxury in every suite plus swirl pool, fine views of Gorge Park. 1 and 2 bedroom suites priced from $21,000.

MARQUEE COURT
OPEN MON.-SAT. 2-4
2095 OAK BAY AVENUE
Oak Bay Retirement, close to Senior Citizens Centre, village shopping and bus at door. 1-bedroom suite from $13,600 to $19,000

PAKINGTON MANOR
1012 PAKINGTON
OPEN MON.-SAT. 2-4
Near downtown and short walk to Beacon Hill Park. One and two bedroom luxury suites, sea views, fireplaces. Prices from $16,500-$32,500.

VILLAGE PARK TOWNHOUSES
3987 GORDON HEAD ROAD
OPEN MON.-SAT., 2-5
For retirement or families. 3 bedrooms — Full basement. 3½ acres of park — recreation centre, (Swimming pool). CMHC financing (low down payment) or clear title available. Prices from $25,900. Call 592-2407 anytime.

DIRECT FROM BUILDER
$15,000—$900 Down NHA
—Self-contained 3-bedroom townhouses
—Fully insulated and sound proofed
—Large living-dining room
—Kitchen with bar
—1½ bathrooms
—W-W throughout, 1162 sq. ft.

ONLY 2 LEFT
$128 per month incl. taxes
BEST BUY
ON VANCOUVER ISLAND
BLUE SKY ACRES
10070—5th St., Sidney
To View — Key at No. 22
656-4917 anytime

MARKET COURT
TOWNHOUSES
MARKET STREET
OFF QUADRA
PRICED FROM $19,300
OPEN DAILY
SAT.-SUN. 1-5 P.M.
Attractive homes in a pleasantly landscaped setting close to parks, schools, low down payment. Trades considered.
KRIEGER, STRICKER AND CO. LTD.
Mr. Feka — 383-1542.

"ANCHORAGE"
1312 BEACH DRIVE
$25,500
Deluxe spacious one bedroom front suite with seaview. Large living room, dining area, w-w plush carpet throughout. Lge. balcony. New exclusive listing. Inspect this luxury suite now with GLADYS MILLER 384-3533 or 592-2407, WHYTE AND GOWER OAK BAY PROPERTIES LTD.

WHY RENT
SIDNEY TOWNHOUSE, $16,500
3 BR. and 1½ baths. About one year old. At this price and the B.C. Second Mortgage your investment could be very low. Live cheaper and better than an apartment and build up your own equity. A wonderful starter. ML 2017. GRAE LANGSTON, 386-8596. Island Pacific Realty Ltd., 388-6231.

APPROXIMATELY 4 ACRES choice waterfront property on Sooke Road, opposite Harbour View Road. By owner. 479-2572.

PRIVATE SALE. 3 BEDROOM, 1200 sq. ft. townhouse, in 7-unit condominium, $19,000. Phone 383-6176.

258 CONDOMINIUMS AND TOWNHOUSES

EXCEPTIONALLY NICE ONE-bedroom apartment, colored appliances, wall-to-wall, walking distance downtown. $17,500, or rent with option to buy. Owner. 386-0052.

WANTED: LARGE 2 OR 3-BEDroom condominium close in. 386-1806.

263 GARAGES FOR SALE, RENT OR WANTED

WANTED: GARAGE FOR 2 months car storage. 477-6682 after 5 p.m.

WANTED: GARAGE, WALKING distance 1000 block Government Street. 388-7442.

265 HOUSES WANTED TO BUY

PRIVATE INVESTOR WILL PAY CASH FOR HOUSES UNDER $20,000 WITH POSSESSION NOW OR AT A LATER DATE TO SUIT YOU. CALL M. TOMLIN 477-1327.

IF YOUR PROPERTY IS SUITable for rental or renovation under $22,000. All cash. Quickly call IRENE DALZIEL, 388-6231 or 384-8692, ISLAND PACIFIC REALTY LTD.
Must be Vic West or James Bay. All cash for solid home over 20 yrs. or duplex conversion. Urgent. IRENE DALZIEL, 388-6231 or 384-8692.

URGENT REQUEST FOR 3 BEDrm. basement home in the $40,000-$50,000, must be in good area and within walking distance of a bus. Client will fly out to see anything suitable. Cash or cash to mortgage. Call: MARJ NAPPER 386-1341 eves. 592-9554.
A. E. LEPAGE BOULTBEE SWEET LTD.
HILLSIDE SHOPPING CENTRE
1. DUPLEX, UP AND DOWN OR side-by-side. $30,000 bracket. Good location.
2. Smaller, 2-bedroom home, Tolmie area. $20,000 or near.
If you have either of these properties for sale please call. Clients waiting. CONNIE WEYLER 388-6231 anytime. Island Pacific Realty Ltd.

URGENT
WANTED "MINI-FARM"
Small acreage and three-bedroom home plus pasture for several horses. Close to schools and commute to Victoria. If you know of such a property please call
MRS. EMILY MARMO
386-2111 477-5720
MONTREAL TRUST

2 OR 3 BEDROOMS
Client would like to see home not presently on the market. Must be in a nice district and fairly close to schools. If thinking of selling please call Mr. Belcher at 384-9335 or 382-2848 res.
A. BERNARD and CO. LTD.
655 Fort St. 384-9335

CONSIDER SELLING?
I have clients waiting to buy:
1—3-B.R., bsmt. — Marigold area.
2—3-B.R., bsmt. — with in-law suite.
3—Good retire home — 2-3 B.R. — nice area.
Call MRS. JUDY JOHNSON, Block Bros. Realty, 386-3231 — 477-8418.

WANTED
IN FAIRFIELD ONLY. 5 or 6-room house in good condition. I have 5 clients waiting for me to find them something. ASK FOR PEPE BROWNE, 386-7721 (24 hrs.).
Investors Syndicate Realty Ltd.

FOR RETIRING ALBERTA FARMER
Two or three-bedroom home up to 25-yrs. old not near city centre. Must be clean. All cash or cash to mortgage up to $30,000. Urgent. IRENE DALZIEL, 388-6231 or 384-8692. Island Pacific Realty Ltd.

$35,0000 CASH!
Clients house is sold! They want 3 bedroom home preferably Quadra-Maplewood-Gordon Head areas. Will pay cash $35,000 (more or less). Please call Herb Hodgson 384-7128 Res. 382-3835 Douglas Hawkes Ltd.

HAPPINESS
Happiness is buying your home, if its suitable for rent and needs minor repairs. If happiness is selling your home then phone us, like get with it 383-8263 or 383-3707.

FAIRFIELD OR OAK BAY
Older beamed ceiling home with 3 bedrms. and basement, under $30,000. Call 388-4271, L. Ziegler 592-1768.
J. H. Whittome and Co. Ltd.

WANTED — SECLUSION
2-3 bedrms in country or rural area. All cash. Call LARRY QUAGLIOTTI 388-6231 or 479-6609. Island Pacific Realty Ltd.

IF YOU HAVE A 2- OR 3-BEDroom ½ or full basement house in Oak Bay or Fairfield please contact HAZEL CAMPBELL, 382-8956. Island Pacific Realty Ltd., 388-6231.

PRIVATE BUYER SEEKING 3 or 4-bedroom home — Cadboro Bay, University or upper Lansdowne areas. $38,000-$44,000. Write Victoria Press, Box 594.

BEFORE JULY FIRST
Private cash buyer wants 2 to 3-bedroom house, Chemainus to Ladysmith area or Saanich Peninsula. Victoria Press, Box 602.

LEAVING TOWN?
If you must sell at once call Alf Porcher, 384-5823, Mayfair Realty. 386-2955. Investor client has cash.

WANTED 2-3 BEDROOM HOME, suit rental, have 1968 hardtop, some cash, Mrs. Bowden. 479-1479.

WANTED: OLDER HOUSE FOR cash (any shape). Under $15,000. No agents. 479-2209.

PRIVATE, OLDER HOME NEEDed, any condition, will pay cash. No agents. 382-1594.

WANTED: OLD CHEAP HOUSE for cash. 479-2209.

268 LISTINGS WANTED

0000
00000000000000
00000000000000000000
0000 0000
000 HENRY 000
00 BITTERMAN 00
00 LTD. 00
O 2700 Government 386-2971 O
When you list with us you pay nothing until your house is sold and then only 4% on sale price.
WE SUPPORT THE
BETTER BUSINESS BUREAU

MARLIN AGENCIES LTD.
"the new young realtors"
477-6955

0000
00000000000000
00000000000000000000
0000 0000
000 HENRY 000
00 BITTERMAN 00
00 LTD. 00
O 2700 Government 386-2971 O
SAVE . . . $$$ . . . HUNDREDS
Why throw money away on higher commissions. Pay only 4% 4%, 4% 4% 4% 4% 4% 4% 4% 4% 4% 4% 4%%.

271 LOTS FOR SALE

$8900 EACH
TWO ½-ACRE LOTS READY FOR BUILDING EXCAVATED
CALL 383-6222 EVGS.
DANE DEVELOPMENTS LTD.

SOOKE AREA
A nice level building lot just past Sooke, close to the water. A seaview, a few trees, and on the water line. Price reduced to $6,900. MR. SIMONS 386-1341 — 24 hr. sery.
A. E. LEPAGE BOULTBEE SWEET LTD.
Hillside Shopping Centre.

ARDMORE
THREE FINE CLEARED LOTS. .84 ACRE AND .75 ACRE, CORNER OF WEST SAANICH ROAD AND ARDMORE. LOOK FOR OUR SIGN AND PLAN. $9,500. EACH.
384-8126 J. P. BELL 656-4293
384-8126 G. PERODEAU 656-4525
Pemberton, Holmes Ltd.

1 ACRE CURTEIS RD. CITY water. Treed. $10,500 (608). Leverton Rlty., 385-8012.

TWO SEAVIEW LOTS, BY owner, 656 4836.

271 LOTS FOR SALE

1.34 ACRES
Ideal for a trailer or holding property or a building site. Only 35 min. from Victoria. Gently rolling hills, some trees, very picturesque. Asking only $7,500 with good terms. Call Don Oakes, 478-4334. Olympic Homes, 385-5741.

BROADMEAD LOT
Nice lot on well improved street. Located in one of Victoria's finest areas. Owner trans. and wants to sell. A good buy at $11,500. Terms.
E. W. PROKOSCH
Res 477-2194 Bus. 386-2111
MONTREAL TRUST

BUILDING LOT, APPROX. ONE-third acre, with underground wiring and set of plans in Cordova Bay. Views of the area and Mt. Baker. Try $2,000 down on asking price $14,300. JULIE MANNESS, 478-5220. Shirley Philps' Homefinders Ltd.

ARE YOU LOOKING FOR
Space
Trees
View
Close In
PHONE P. MUSTERS 383-3433
P. R. BROWN and SONS LTD.

SEA VIEW LOT
$11,000
On sewer and situated near park and on a quiet street overlooking Selkirk waters. This will sell fast! Call Vic Wong 385-2458 or 479-6569 Byron Price and Assoc. Ltd.

CONTRACTORS
8 lots in Langford, ready for immediate construction. New homes only. No trailers. Priced at $6,500 each. Call G. CHAN 386-2955 or res. 382-9416. Mayfair Realty.

MILL BAY
WATERFRONT, ACREAGE
LOTS, FARMS
Call "land specialists," 743-5525
Malahat Realty Ltd.
Mill Bay, B.C.

DUPLEX LOT?
80x134 ft. near Rainbow Park. Level, some trees, good soil, no rock, on sewer. Only $9,000.
KEN WALTERS 385-2481 anytime
Swinerton, Stewart Clark, Ltd.

SEAWOOD TERRACE
3 beautiful treed lots in a very unique area, underground services. Prices from $15,500-$19,900. 384-4435 or 384-5016 evenings.

BUILDING LOT ON SAANICH peninsula, ½ acre or more with pipe water. Prefer close to schools. 478-2469 after 6 p.m.

BUILDERS OPPORTUNITY
2 City lots Zoned R3 — good district. MRS. McKEAGE 479-5868. Island Pacific Realty Ltd. 388-6231

2 GORDON HEAD LOTS ON GRANDVIEW DRIVE. GEORGE THORNLOE, 477-2771. CITY TRUST.

TWO CHOICE LOTS, SEAWOOD Terrace, Gordon Head. Custom build or sell. $14,500 each. Phone 477-9476.

50X135' CITY LOT, NEXT TO 2528 Fifth Street, $7,500 or nearest offer. 479-6924.

BEAUTIFUL VIEW LOTS, DONcaster mountain. $12,900, Cordova Bay $11,900. 658-8665.

PARIS ENTERPRISES
2-acre lots — piped water. PLEASE CALL, 384-0033.

273 PROPERTY FOR SALE

DEVELOPERS, INVESTORS
Drive by 3894 Finnerty Road (property fronts on Edgelow) but do not disturb tenants in the one bedroom cottage on the property. Lot size measures 195x195 and has sewer service on road. All offers considered on the asking price of $27,000.
479-1667 or 479-6648
BILL ANDERSON
J. H. Whittome and Co. Ltd.
Royal Oak Branch

POSSIBLE APARTMENT SITE
Almost a full acre of land with all services available. A high location in the centre of town, with a tremendous view of the city. For appointments to view, call L. NOBLE 658-8968, W. SCOTT 479-6087, S. JAMES 592-3740. Mayfair Realty, 386-2955.

WILL SELL SYNDICATE SHARE IN 85 acres Brentwood area. Excellent opportunity to earn a handsome profit. Total value $9,000 Equity $6,000. Sale subject to syndicate buy back option. G. Devlin 385-2725.

1½ ACRES. WELL TREED, some sea frontage. City water and hydro. Sooke Road. $7500 full price. Ruby Holden, 478-7445 or 478-6669, Goldstream Properties.

METCHOSIN DISTRICT
2-acre lots — $6,500 and up
REX HUGHES AGENCIES
LIMITED — 478-1729

3¼ ACRES, CLOSE-IN, ON Sooke Rd., $12,000. 478-1975.

274 PROPERTY WANTED

Have investor waiting. Needs home or acreage any area. ALL CASH TO YOU IF PRICE IS RIGHT HE WILL BUY. BEN GREIG 388-6231 or 658-8845, Island Pacific Realty Ltd.

APPROX 100 FT. WIDE LOT IN Gordon Head; secluded with trees —for cash.
STANE JOHNSON 383-1484. Island Pacific Realty Ltd.

CASH NOW
For subdivision or development property. ALF PORCHER, 386-2955 or 384-5823, Mayfair Realty.

¾ to 1 acre partly treed, Sooke-Rocky Point-Metchosin area. Private party. Victoria Press, Box 616.

APARTMENT-MOTEL, COMMERcial sites and sub-divideable land required. Contact Dundurn Developments Ltd. 382-2713.

VICKERY AND SONS LTD.
Lots or acreage in any area.
592-6149 592-6622

280 ACREAGE FOR SALE AND WANTED

MMMMMMMMMMMMMMMMMMMM
M JACK MEARS M
M OAK BAY REALTY LTD. M
M 2194 Oak Bay Ave. M
M 201 - 727 Johnson M
MMMMMMMMMMMMMMMMMMMM
"The Professional People"

2 ACRES — $8,500!
Two large lots, $8,500. each. Located opposite Weston Lake. Hydro and phone up to lot line, plus water on property — perc tested! Great view! Great value! Call: GORDON B. MacDONALD at 386-2291.

27 ACRES — $35,000
Build now or hold for the future. ½ hour from town with trees, seclusion, rocks and stream. Good garden soil in alder bottom with high rocky part for later development. To view call: MARKIE MUNN at 386-2291.

$21,900
GOLDSTREAM ACREAGE
32.8 acres of a treed mountainous retreat, your own greenbelt preserve. Approx. 2 acres on Sooke Road, could be used for commercial development. Fantastic views of the valley, Olympics and Juan de Fuca Straits. Dedicated road part way. For more information please call:
B. Johnson W. Michaels
386-1341 — 24 hr. serv.
A. E. LePAGE
BOULTBEE SWEET LTD.
HILLSIDE SHOPPING CENTRE

OPPORTUNITY KNOCKS FOR "THINKING" INVESTOR
new listing of 22.18 acres plus one owner home in prime W. Saanich Rd. area. Exc. for future subdivision as land is in high location, partly cleared, level and pleasantly sloping in some area, sweeping views, variety of trees incl. arbutus, dogwood. Don't miss chance for your family to enjoy fresh country air with opportunity of tripling investment in future. $79,500. Call JEFF CHALK 477-8274 or MARG PRICE 383-0180 Block Bros. Realty

MARY HILL
METCHOSIN
2 ACRE LOTS
Some sea view, some fully serviced. $8,000 and up from owner. Close access to Weirs' Beach. 478-2563.

WANTED: APPROXIMATELY 20 acres, perc tested within 15 mile radius of Victoria. 59 Cumberland Drive, Calgary, Alberta.

WANTED: FARM OR ACREAGE FOR INVESTMENT OR DEVELOPMENT. Western Homes Ltd. 382-2157 (24 hrs.).

280 ACREAGE FOR SALE AND WANTED

2.65 ACRES
With home and barn, pasture for 2 horses, close to Victoria, possession by Jan. 1st. Have an anxious purchaser so please call D. F. Hanley Agencies 388-4294 or 386-3620, ask for
LEW SUTTON

LOTS
of good building sites from one third, to ten acres, from as low as $1,800 per acre.
DESMOND HOLMES
384-8126 478-1227
Pemberton, Holmes Ltd.

HOME OR TRAILER LOT (4.2 acres) 12 miles from town. Rugged trees and bush with lovely home or trailer site. Driveway already in. Asking $10,900.
IRENE DALZIEL 388-6231 or 384-8692. Island Pacific Realty Ltd.

ACREAGE FOR SALE?
Large or small, with or without home building lots, etc. Call GEORGE CHAN, the specialist in Land. 386-2955. Mayfair Realty

285 UP-ISLAND PROPERTIES

EAGLECREST
PROPERTIES
FOR SALE
—Overlooking and adjacent to the popular new Eaglecrest Golf and Country Club on Vancouver Island.
—Properties sit on quiet cul-de-sacs and are well treed to provide each owner with the maximum privacy and seclusion.
—Direct and easy access is provided to the nearby beach and ocean for each lot owner.
—Serviced sites offer water, telephone, etc. and full facilities exist as close as one mile away in Qualicum Beach Village.
—Area is unsurpassed for recreational, retirement or investment purposes.
—Lots are priced to sell!! Ranging from $7,200 to $12,200 with excellent terms as low as 20 per cent down and the balance over four years at 8½ per cent.
—Sales office located on the site, next to the clubhouse, is open daily for your convenience. For further information, please call
CAPILANO HIGHLANDS LTD.
1520 WEST GEORGIA ST.
VANCOUVER 5, B.C.
TELEPHONE 682-3764
OR
QUALICUM REALTY LTD.
680 MEMORIAL AVE.
QUALICUM BEACH, B.C.
TELEPHONE 752-9531

27 ACRE FARM
DUNCAN AREA
12 acres cleared, modern 2-bedroom house, barn and shed, creek. $53,500. ½ down. 7½% on balance.

7 ACRES OF GOOD TIMBER
with 1100 ft. Trans Canada Highway frontage. Large 3-bedroom home with a finished rec room. 4½ miles south of Duncan. $48,000. Phone GARY SUTHERLAND or RON PHILLIPS at G. K. Schmidt Realty Ltd. Duncan 746-6135.

60 ACRES ON THE OUTSKIRTS of Nanaimo in the Departure Bay Area. Property is ringed by subdivisions. Excellent potential. Asking Price $100,000, with good financing possible. For details phone: F. C. POLLARD, 386-1341 or 592-7860.
A. E. LEPAGE BOULTBEE SWEET LTD.
Hillside Shopping Centre.

WANTED: 2-3 ACRES, MAPLE Bay area with liveable home. 385-2685.

290 FARMS FOR SALE and WANTED

12 ACRE FARM
Beautiful 3 bedroom farm home. Full basement, 22 ft. living room and fireplace. Family size kitchen and dining room. 4 pce. Vanity bath. A full line of haying equipment—tractor, mower, baler, etc. Feeder barn with hay storage—cement floors. LARGE HEATED WORKSHOP IDEAL FOR MANY TYPES OF REPAIR SHOP. Stock and equipment included in asking price of only $89,000. For further details and viewing, please call MR. DYER, 384-8001 Royal Trust Co.

293 GULF ISLANDS PROPERTIES

HALF ACRE
WATERFRONT
RETIREMENT
INVESTMENT
Just 30 minutes south of Nanaimo, yet offering all the privacy that nature can provide. Coho Cove Estates on B.C.'s famous Gulf Islands, offers ½ to 1 acre choice lots with beach access and free moorage for only $25 down and $25 per month. Only $2,500 buys a park lot with the whispering pines and the tang of the sea. Fish from your doorstep on a half-acre wooded waterfront lot for $64 down and $64 per month. Take the first step now! For brochures and information phone or write Glen Galloway c-o Nanaimo Realty Co. Ltd., Box 518, Nanaimo, B.C. or phone 754-2311 or eves. 758-5537.

GULF ISLAND RETIREMENT
Charming year old two bedroom home on a .6 acre sea view lot on North Pender. Privacy, yet just one block from lovely clean lake. $24,000. Call
384-8126 J. P. BELL 656-4293
384-8126 G. PERODEAU 656-4525
Pemberton, Holmes Ltd.

SALT SPRING ISLAND
4 lots each ¼ acre near GANGES to be sold in one parcel. Near sea, fronting on GRANTVILLE ST. Only $8,900 for entire property.
384-8126 MR. GREENE 385-0795
Pemberton, Holmes Ltd.

CLIENT WANTS WATERVIEW LOT on Salt Spring Island. ½ Acre or larger and well treed. Lot must be reasonably level with close beach access.
JERRY DOWNER 384-8126
Pemberton, Holmes Ltd.

SALT SPRING ISLAND. 160 acres. forest land, $44,000. Terms. 382-7522.

NOTICE OF ORDER
Estate of THOMAS HENRY POWER
Administration with Will annexed of the Estate of Thomas Henry Power, deceased, who died testate at Ganges, B.C., on January 16th, 1972, was granted on October 13th, 1972, in the Victoria Registry of the Supreme Court of British Columbia, to Official Administrator for the County of Victoria.
IAN MAURICE HORNE, Q.C.,
Official Administrator for the County of Victoria,
302 - 612 View Street,
Victoria, B.C.

NOTICE TO CREDITORS AND OTHERS
Estate of THOMAS HENRY POWER
Notice is hereby given that creditors and others having claims against the estate of the above-named deceased, who died at Ganges, B.C., on January 16, 1972, are hereby requested to send them, properly verified by Statutory Declaration, to the undersigned at 302 Royal Trust Building, Victoria, B.C., before the 20th day of November, 1972, after which date the Administrator with Will annexed will distribute the said estate among the parties entitled thereto, having regard only to the claims of which he then has notice.
And all persons indebted to the said estate are required to pay their indebtedness to the said Administrator with Will annexed forthwith.
DATED at Victoria, B.C., this 16th day of October, 1972.
IAN MAURICE HORNE, Q.C.,
Official Administrator for the County of Victoria.

NOTICE TO CREDITORS
In the matter of the estate of Marguerita Elizabeth Scott, deceased, Late of Galiano Island, British Columbia.
CREDITORS and others having claims against the above Estate are required to send full particulars of such claims to Canada Permanent Trust Company, at 1125 Douglas Street, Victoria, British Columbia on or before the 28th day of November, 1972, after which date the Estate's assets will be distributed, having regard only to claims of which the executors shall then have received notice.
CANADA PERMANENT TRUST COMPANY
1125 Douglas Street,
Victoria, British Columbia
Executor
By their Solicitors:
Randall, Meyer & Pollard
520 - 880 Douglas Street
Victoria, British Columbia

NOTICE TO CREDITORS AND OTHERS
Estate of RUTH SCHROEDER
Notice is hereby given that creditors and others having claims against the estate of the above-named deceased, who died at Victoria, B.C., on April 12, 1971, are hereby requested to send them, properly verified by Statutory Declaration, to the undersigned at 302 Royal Trust Building, Victoria, B.C., before the 20th day of November, 1972, after which date the Administrator with Will annexed will distribute the said estate among the parties entitled thereto, having regard only to the claims of which he then has notice.
And all persons indebted to the said estate are required to pay their indebtedness to the said Administrator with Will annexed forthwith.
DATED at Victoria, B.C., this 16th day of October, 1972.
IAN MAURICE HORNE, Q.C.,
Official Administrator for the County of Victoria.

NOTICE OF DIVORCE ACTION
ALLEN LAWRENCE BUCHT
Your wife, HOPE MARY BUCHT, has filed a Petition numbered 5941-00012 in the District Registry of the Supreme Court of British Columbia at Fort Nelson, asking for a Divorce. Your whereabouts being unknown, the Court ordered service of this Petition on you by this advertisement. The grounds alleged for Divorce are stated in the Petition. If you wish to defend or counterclaim, the steps you must take and the time within which you must take them are set out in the notice endorsed on the Petition. A copy of the Petition with notice will be mailed to you on request to District Registrar, Supreme Court, Court House, Fort Nelson, B.C.
If you do not file an answer in the said District Registry and take the other steps set out in the notice endorsed on the Petition within thirty (30) days of the last date of publication of this advertisement then you will not be entitled to further notice and fifteen (15) days thereafter the Petitioner may proceed and the relief claimed may be given in your absence.
N. G. Schultz,
District Registrar.

NOTICE OF ORDER
Estate of RUTH SCHROEDER
Administration with Will annexed of the Estate of Ruth Schroeder, deceased, who died testate at Victoria, B.C., on April 12, 1971, was granted on October 13, 1972, in the Victoria Registry of the Supreme Court of British Columbia, to Official Administrator for the County of Victoria.
IAN MAURICE HORNE, Q.C.,
Official Administrator for the County of Victoria,
302 - 612 View Street,
Victoria, B.C.

NOTICE TO CREDITORS AND OTHERS
IN THE MATTER OF THE ESTATE OF JOSEPH WATTS, late of 909 Pendergast Street, Victoria, British Columbia.
NOTICE IS HEREBY GIVEN that creditors and others having claims against the estate of the above-named deceased are hereby required to send them to the undersigned Agent for the Executrix, P.O. Box 580, Victoria, British Columbia, before the 15th day of November, A.D. 1972, after which date the Executrix will distribute the said estate among the parties entitled thereto, having regard only to the claims of which she then has notice.
THE ROYAL TRUST CO.
Agent for the Executrix
By its Solicitors
MESSRS. HORNE, COUPAR & MacMINN

Government of the Province of British Columbia
Department of Recreation and Conservation, Parks Branch
Cypress Provincial Park — Supply of Ski Lift Equipment
NOTICE TO CONTRACTORS
1. Sealed tenders marked "Tender for the Supply of Ski Lift Equipment" will be received at the office of the Deputy Minister, Department of Recreation and Conservation, Parks Branch, Dogwood Building, 1019 Wharf Street, Victoria, B.C., up to 3:00 p.m., P.S.T. on November 23, 1972 and opened in public at that time and place.
2. In general the work consists of the supply and delivery of equipment for the construction of one (1) chairlift in Cypress Provincial Park, situated approximately 6½ miles northwest of Lions Gate Bridge, Vancouver, B.C.
3. Copies of the Contract Documents may be obtained from the office of the Deputy Minister at the address given above or from the office of the Engineer at the address given below. A deposit of twenty-five dollars ($25.00) is required for each set of documents, which will be refunded on return of the documents in good condition, within thirty (30) days of the date fixed for receipt of tenders.
The Contract Documents may be inspected free of charge at the Provincial Government Plans Office, Room 108-501 West 12th Avenue, Vancouver, B.C.
4. Tenders shall be signed, witnessed, dated and submitted in duplicate on the Form of Tender provided, and enclosed for mailing or delivery in the special envelope provided.
5. All prices tendered shall be in Canadian funds and shall include duty and customs charges if applicable and the 5 percent provincial S.S. tax. Federal sales tax shall not be included.
6. Each tender shall be accompanied by a Bid Bond, properly executed on the form provided, in the amount of ten (10) percent of the Basic Price.
7. The lowest or any tender will not necessarily be accepted.
Robert McLellan & Co. Ltd.,
1150 Marine Drive,
North Vancouver, B.C.
Engineers
October 13, 1972

KILSHAWS
1115 FORT ST.
AUCTION
FINE MODERN
FURNISHINGS
Friday at 7:00 p.m.
Modern Chesterfield Stes. and Lounges
HIDE-A-BEDS
Vilas Maple and Walnut
DINING STES.
Walnut 7 pc. and modern bedroom stes.
PIANO (Mason & Risch)
Cedar Chest, single beds, chests and lamps, coffee and lamp tables—Oak tables, etc.
RUGS
Portable T.V. Sets

Deluxe Appliances
5 "Harvest Gold" Pieces
AUTOMATIC WASHER and DRYERS
24" and 30" Elec. Ranges
Automatic Dishwasher—Refrigerators

China—Glassware—Draperies etc.
Kilshaws Auctioneers Ltd.
1115 Fort St. 384-6411

CONSIGNMENTS OF ANTIQUES—PERSIAN RUGS etc.
Being accepted for forthcoming ANTIQUE and FINE FURNISHINGS SALE
KILSHAWS LTD.
1115 Fort St. 384-6411

ISLAND DIGEST

CAMPBELL RIVER — Six men aboard a fishboat escaped serious injury early Wednesday morning after their seiner collided with a small oil tanker in Georgia Strait.

One man suffered lacerations in the accident, which occurred off Cape Mudge south of here on the east coast of Vancouver Island, and the others were unhurt.

The rescue co-ordination centre in Victoria identified the tanker as the 200-foot B.C. Standard. Extent of damage to the tanker and the seiner, called the B.C. Safari, was not known.

□

NANAIMO — Clifford Boyd White, 40, of nearby Cedar, was sentenced Wednesday to five years imprisonment for indecent assault. A pre-sentence report recommended sterilization.

Judge Stanley Wardill said his was the "most disgusting" case to come before him.

White was charged Sept. 24 after one of his daughters reported to police a series of events over the last six years during which White had fathered three children by his own daughters.

□

TAHSIS — A B.C. Supreme Court judge has awarded $195,000 in damages against Island Airlines for a plane mishap 2½ years ago near here in which Robert James Taylor died.

Mr. Justice R. P. Anderson awarded $110,000 to Taylor's widow and $25,000 to each of his two daughters. A second man, Guerino Dugaro, also died in the crash, which occurred as pilot Gordon Beadle attempted to land a Cessna floatplane.

□

DUNCAN — With the Cowichan United Appeal well underway, a total of $16,275.50 has been raised to date. The sum represents 36 per cent of the campaign's goal of $44,000.

□

DUNCAN — A two-day shutdown of the Crofton pulp and paper mill by over 550 of the mill's 700 employees ended Wednesday when an agreement was reached between the union and the company over the disposal of mill garbage. The men began walking off the job Tuesday afternoon as a result of a long standing dispute with the company over use of a private contractor to haul garbage from the B.C. Forest Products Ltd. operation. At a mass meeting held Wednesday morning in the mill's parking lot, the majority of the employees decided to remain off the job until the non-union contractor, C and W Disposal, was off the mill premises. Pat Clements, president of the Crofton local of the Pulp and Paper Workers of Canada, said Wednesday night the union had got what it wanted.

□

MILL BAY — The president of the Canadian Headmasters Association Tuesday said western society and western educational philosophy offer "a spectacle of a system which has not only given up the task of moral education," but actually encourages rejection of the customs and ideals indispensable for its survival. David Mackenzie, headmaster of Brentwood College here said in an address to 16 headmasters of independent schools across Canada that the country is "heading down the road to educational anarchy."

"We seem to have gone too far," he said. "Our competition has not."

"I would not wish to live under communism, and I do not recommend it for anybody. But at least the communists have not rejected the need for a moral education of their young."

□

HONEYMOON BAY—Sonya Lukaitis was the recent winner of a $300 scholarship from Western Forest Industries, division of Rayonier Canada.

□

CAMPBELL RIVER—More than 70 cyclists turned out this week for a 10-mile ride along the Island highway from Campbell River to Oyster Bay to illustrate a need for a paved cycle path. Dagmar Christensen, who organized the event, also presented an 800-signature petition to Mayor Ken Forde, requesting the facility.

□

NANAIMO—Nanaimo Photography Club is sponsoring a competition in conjunction with Autumn Showcase. Prints may be mailed to or dropped off at Chilo Transfer, 210 Fry ST., Nanaimo, by Nov. 2.

Show Today

LAKE COWICHAN — Tommy Douglas, NDP candidate in the Oct. 30 federal election will be at Lake Cowichan today to officially open the Kantza Art Show.

Billions for Clean Water

Congress Overrides Nixon

WASHINGTON (AP) — Congress overrode President Nixon's veto Wednesday and enacted a $24.6-billion water pollution control bill aimed at cleaning up the United States waterways by 1985.

The House of Representatives voted 247 to 23 to override Nixon's strongly-worded veto message after the Senate had voted 52 to 12 to override it.

The bill contains authority for funds for the Great Lakes cleanup agreement signed in Ottawa in April by Nixon and Prime Minister Trudeau.

Nixon, who had asked for $6 billion for water pollution control, called the bill a budget-wrecker and said those who supported it were voting to increase the likelihood of higher taxes.

But 94 Republicans in the House, including Minority Leader Gerald Ford of Michigan, joined 153 Democrats in rebuffing Nixon.

Only 14 Republicans, six of whom are not seeking re-election, and nine Democrats voted to sustain the veto.

The new law authorizes $18 billion over the next three years in grants to states and municipalities to pay 75 per cent of the cost of building sewage and waste treatment plants.

It also calls for strict limits on industrial discharges into inland and coastal waters. By July 1, 1977, plants will have to meet limits based on the "best practicable technology," and by 1983 limits based on the "best available technology."

By 1985 all pollution is supposed to be eliminated from the country's rivers, lakes, streams and coastal waters.

Representative Robert Jones (Dem. — Ala.), who presented the bill to the House and urged that the veto be overridden, said both Congress and the president know the program will be costly.

"But we also know that the people are prepared to pay the price of this undertaking, provided they are given a program that will restore and preserve the waters on which our future depends," Jones said.

The program also authorizes funds for loans to small businesses to help them comply with the law, payments to municipalities that built sewage treatment plants under an earlier program and for anti-pollution research.

All sums in the law are merely authorizations, however. They set the maximum amounts that can be spent and actual funds will have to be provided in separate appropriations legislation.

Nixon, anticipating in his veto message that he would be overridden, vowed to use his authority over spending to hold down expenditures under the program as much as he can.

Chimney Blaze

A chimney fire caused by sparks collecting in the fireplace chimney at the D. G. Hartley residence, 3056 Island View Road was quickly extinguished by Central Saanich volunteer fire department firefighters Tuesday night. Police said the blaze resulted in minor smoke damage to the living room.

TIP TOP TAILORS' WAREHOUSE OUTLET

FALL FASHION SPECIALS

Prices couldn't be better on Tip Top's choice selection of fall dress and casual wear. Shop now for the season's biggest and best savings!

SPORT COATS

Talk about savings! These sport coats are tailored from the finest worsteds, and corduroys. A great selection of colourful shades in most sizes — one just right for you.

Originally to $69.50

$29.99

LEATHER COATS

Great coat looks in luxurious leather! A limited quantity of single-breasted 34" casual length coats — each with deep pile zip-in lining. Rich cowhide in your choice of black or brown.

Originally $85.00

$49.99

ALL-WEATHER COATS

Versatile all-purpose coats to take you straight through the fall and on . . . Fortrel/cotton blends in your choice of beige or navy. Zip-lined and fashionably styled.

Originally $35.00

$19.99

SUITS

Finely tailored suits you can wear and feel comfortable in throughout the year. Flattering single-breasted styles with shaped waists and bold lapels make a handsome addition to any man's wardrobe.

Originally $115.00

$49.99

PLUS! MANY MORE UNADVERTISED BARGAINS

TIP TOP TAILORS' WAREHOUSE OUTLET

TIP TOP AND CHARGEX CARDS ACCEPTED • ALTERATIONS AT COST • MONEY BACK GUARANTEE

1412 DOUGLAS STREET

Open Thursday and Friday 'til 9 p.m.

Mind You! All it takes is a Wee Classified Ad in this Newspaper

Yes, all it takes is an inexpensive, effectively worded Classified Ad in Victoria's Daily Newspapers to bring satisfactory results. Classified is THE PEOPLE'S marketplace, where goods and services are bought and sold EVERY DAY OF THE WEEK!

Enthusiastic people keep finding more and more uses for Classified, the advertising section devoted exclusively to their wants and needs.

SELL!

Inexpensive Classified Ads, effectively worded and released at the right time, will sell anything—from miscellaneous household items to important valuables. There is always someone looking for the very item you wish to sell.

BUY!

People who are ready to buy shop Classified for everything from the familiar to the unique. Every day you see column after column of houses for sale, new and used cars, musical instruments, sports equipment, appliances and miscellany. The Classified Columns are your reliable shopping guide.

RENT!

Classified is THE PEOPLE'S rental guide. Newcomers and established residents turn to Classified for information on houses and apartments for rent, business premises, commercial buildings and various types of lodgings. Vacancies are quickly filled through Classified.

HIRE!

Employment is a very busy feature of Classified. A well paying career has often been the result of answering a "Help Wanted" advertisement. Job hunters rely on "Situations Wanted" to help find employment. The Business Service Directory offers a great variety of trades services to fill every need. Classified is the place to look, and the place to advertise, when an employment problem presents itself.

Start Classified Ads Working for You by Phoning 386-2121

CLASSIFIED DEPARTMENT
VICTORIA'S DAILY NEWSPAPERS

$261,900

TORONTO (UPI) — Four masked and armed bandits made off with $261,900 in cash Wednesday from a branch of the Canadian Imperial Bank of Commerce in Union Station.

Insp. Floyd Warmington of the Metropolitan police force said he believed it was the largest cash robbery in Toronto in over 25 years.

No one was injured in the holdup.

OXF
FOO
271 CO
Open Daily, 9-
Prices
Wed., Oct. 18
We Reserve the Rig

Canada Choice, C
Porterhouse S
T-Bone Steak
Club Steak lb
Chuck Steak
Baby Beef Li
Pork Chops lb

BOBAN 100% COLUM
COFFE

Pacific
MILK
2%, TALL TINS

SWANSON
TV DINNERS
Beef, Chicken, Turkey

HARVEST, pure Veg.
MARGARINE
3-lb. Pkt.

CRISCO
SHORTENING
3-lb. Tin

BLUE MOUNTAIN
PINEAPPLE
5 14-oz. Tins

ALTA SWEET
HONEY
2

DUNCAN HINES
CAKE MIX A
BROWNIE MI
2 Pkgs.

PEAK FREAN
DIGESTIVE
BISCUITS
15-oz. Pkt.

SCOTT CASHMERE
TOILET
TISSUE r

COUNTRY
CORN FLAK
4 10-oz. Pkgs.

FLORIDA, SIZE 48s
GRAPE-
FRUIT

CALIFORNIA
LETTUCE
2 Large Heads

$261,900 Grabbed

TORONTO (UPI) — Four masked and armed bandits made off with $261,900 in cash Wednesday from a branch of the Canadian Imperial Bank of Commerce in Union Station.

Insp. Floyd Warmington of the Metropolitan police force said he believed it was the largest cash robbery in Toronto in over 25 years.

No one was injured in the holdup.

The bandits apparently made their getaway in a 1972 model car driven by an accomplice. Police said Wednesday night there were no suspects in the case thus far.

The bandits descended on the bank, a take-out counter-type located on the lower concourse of Toronto's main train terminal, just after 2 p.m. EDT.

OXFORD FOODS

271 COOK ST.

Open Daily, 9-9; Sunday, 10-9

Prices Effective
Wed., Oct. 18 to Tues., Oct. 24

We Reserve the Right to Limit Quantities

Canada Choice, Canada Good
Porterhouse Steak lb. 1.89
T-Bone Steak lb. 1.79
Club Steak lb. 1.59
Chuck Steak lb. ..... 79¢
Baby Beef Liver lb. ..... 79¢
Pork Chops lb. ..... 99¢

BOBAN 100% COLUMBIA
COFFEE Lb. **99¢**

Pacific
MILK 2%, TALL TINS 6 for **1.00**

SWANSON
TV DINNERS Beef, Chicken, Turkey **59¢**

HARVEST, pure Veg. oil
MARGARINE 3-lb. Pkt. **69¢**

CRISCO
SHORTENING 3-lb. Tin **1.19**

BLUE MOUNTAIN
PINEAPPLE 5 14-oz. Tins **89¢**

ALTA SWEET
HONEY 2 lbs. **79¢**

DUNCAN HINES
CAKE MIX AND BROWNIE MIX 2 Pkgs. **89¢**

PEAK FREAN
DIGESTIVE BISCUITS 15-oz. Pkt. **49¢**

SCOTT CASHMERE
TOILET TISSUE 8 rolls **79¢**

COUNTRY
CORN FLAKES 4 10-oz. Pkgs. **89¢**

FLORIDA, SIZE 48s
GRAPE-FRUIT 7 for **1.00**

CALIFORNIA
LETTUCE 2 Large Heads **29¢**

Zeller's

SERVING CANADIANS FOR FORTY YEARS
Zeller's 40TH anniversary sale
OCTOBER 19-21
NOW 143 STORES COAST TO COAST

Window-Shop in Zeller's World of Home Fashions!

IW. (50") X 54" REG. $9.96 **5.98**
IW. (50") X 84" REG. $12.86 **7.72**
IW. (50") X 90" REG. $13.86 **8.32**

"VENUS STARLITE CLOTH" DRAPES

ALL POPULAR LENGTHS & WIDTHS AVAILABLE AT SALE PRICES.
SPECIAL ORDERS TAKEN FOR SIZES, COLOURS NOT IN STOCK.

SAVE UP TO 40%!

Ready-made acetate viscose "Starlite Cloth" drapes in ornate cameo scroll pattern! Pinch-pleated with pin hooks included. 4 decorator shades. Available in shortie or full length.

"VENUS" QUILTED BEDSPREADS

To match the above drapes...cameo scroll design throw-style spreads of acetate/viscose. Brilliant decorator shades.

Single or Double REG. $26.99 **16.13** EA. "CHARGE-IT"

"VENUS" DRAPERY MATERIAL

For sew-it-yourself home decor..."Venus" scroll-design acetate/viscose material. Brilliant shades of gold, red or oyster. **1.37** YD

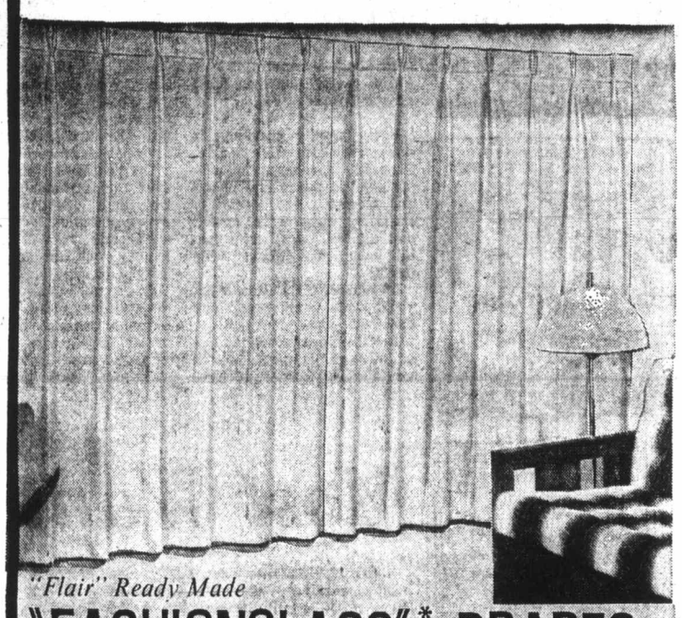

"Flair" Ready Made
"FASHIONGLASS"* DRAPES

Bright, embossed pattern "Flair" drapes of washable, no-iron P.P.G. "Fashionglass"*. Pinch-pleated and ready-to-hang with pin hooks included. Gold, melon, green, blue or white. OTHER WIDTHS & SIZES AVAILABLE AT SIMILAR SAVINGS!

* Reg'd T.M.

IW. (40") X 45" REG. $5.96 **3.58**
IW. (40") X 84" REG. $8.76 **5.26**
IW. (40") X 95" REG. $9.96 **5.98**

Save On Zeller's Own Quality Brand

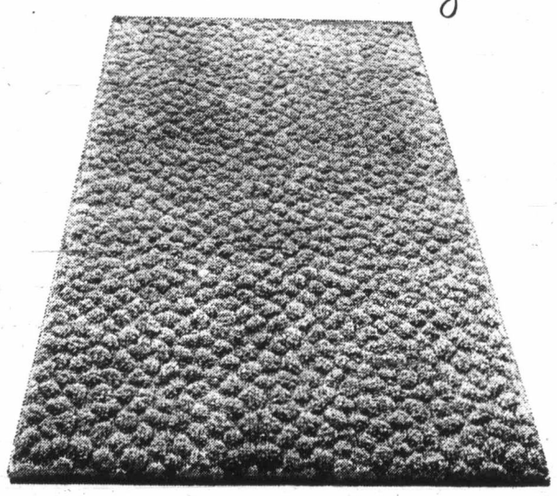

Zelco
SCULPTURED RUGS

Our own exclusive rugs of 100% continuous filament nylon for lasting beauty year after year! Elegantly sculptured texture in solid shades to suit your decor. Non skid foam backing, serged edges.

9' X 12' REG. $59.94 **49.94** "CHARGE-IT"

27" HALL RUNNER ..... 3.24 LIN. FT.
WALL-TO-WALL ..... 5.78 SQ. YD.

REG. $119.94 12' x 15' 85.94
REG. $32.94 6' x 9' 25.94

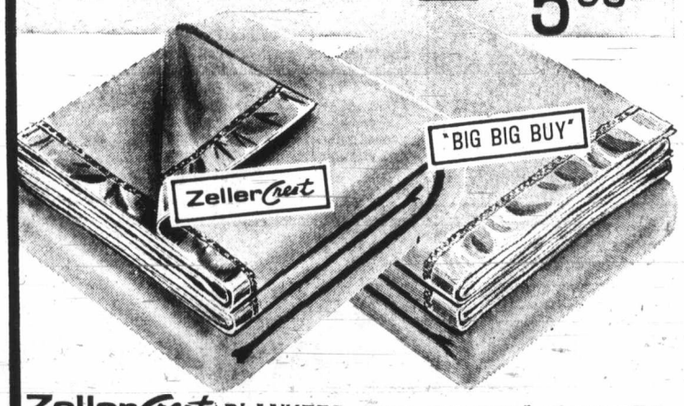

ZellerCrest BLANKETS

Our own "Zeller Crest" brand of 60% polyester/40% viscose "Lofty" needlewoven blankets with 5" nylon binding. Solid shades of antique gold, lilac, avocado, pink. Twin or double.

72" X 90" REG. $6.96 **4.96** EA.

"BIG BIG BUY" BLANKETS

Zeller's own brand solid colour 60% polyester/40% viscose blankets with 4" satin binding. Solid shades of antique gold, lilac, avocado, hot pink and others.

72" x 84" REG. $4.96 **3.96** EA.

JUST SAY "CHARGE-IT"! NOTHING TO PAY UNTIL JANUARY 1973!

OPEN DAILY 9:30 to 9:30

Hillside SHOPPING CENTRE

POGO

RIP KIRBY

BLONDIE

MARY WORTH

HI and LOIS

KERRY DRAKE

ARCHIE

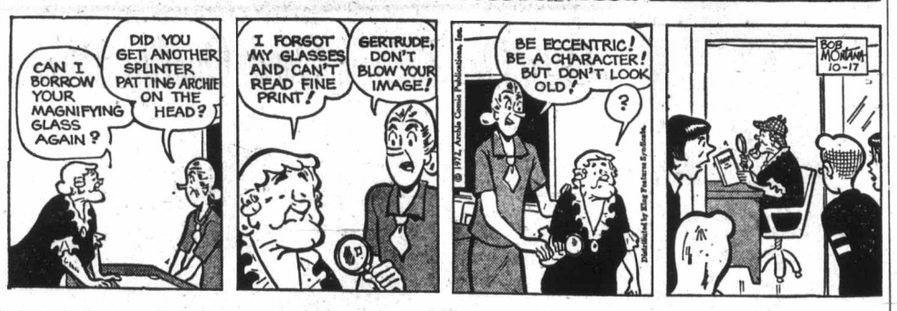

JUDGE PARKER

LIL ABNER

MORGAN

M.V. Chesnut

Spread Out

By M. V. CHESNUT

Probably the most common mistake all of us make in the planting of shrubs is overcrowding. There is quite a temptation, in the planting up of a border of mixed shrubs, to space them in such a way as to get an immediate effect. This looks fine the first season, but in no time at all the plants find themselves competing with one another for air, light and nutrients, which is bad business.

The thing to remember is that your shrubs, when you buy them, are only babies. It is possible, of course, to buy large and mature shrubs, but these cost the earth, for it is obvious the nurseryman must get a lot more money for a specimen which has taken seven years to raise than for a two-year-old. Moreover, young plants are much more likely to survive the strain of transplanting than the oldsters.

When these little fellows, planted too closely, start to put on height and girth, they find themselves living under overcrowded conditions which a welfare state would never tolerate for humans. Their habit of growth becomes distorted to such an extent the characteristic beauty of form is lost completely, and unless conditions are corrected, the plants are ruined.

Fortunately, nearly all our shrubbery subjects can be transplanted at this season of the year with little or no setback. So, if your shrub border is beginning to look overgrown and congested, better get cracking and spread them out a bit.

I wouldn't say there is any one absolutely correct way to transplant a shrub, for there are almost as many different methods as there are gardeners. I have known plenty of folks who simply dig a hole in the ground and bung in their plants any old way, and often with complete success, but the element of chance plays a pretty big part when such slap-dash methods are used.

There are several little tricks of the trade which can be employed in transplanting to increase your plant's chances of survival. One of the more obvious of these is to condition the soil in the planting site to make it more congenial to the roots. Whether the natural soil is sandy, gritty, gravelly or heavy with sticky clay, peat moss will change its texture for the better, making it more likely to induce the rapid re-establishment of the roots.

Whenever a plant is dug up, it is inevitable that many of the fine root hairs are broken. The trick is to lose a few as possible of these precious root hairs in the move, then to create conditions under which new hairs form quickly. Obviously, the bigger the lump of soil you take up around the roots when you lift a plant, the fewer root hairs are lost.

There are certain hormone-like substances which can be applied to the roots in solution while transplanting which have the effect of stimulating then into the rapid regeneration of the root hairs. Alginure, a liquid fertilizer extracted from seaweed, has given me very good results. For preventing transplanting shock, I use half a cupful per gallon of water, pouring the solution in the planting hole when the shrub or plant is in position, but before the filling-in is quite completed.

Another excellent transplanting solution is Dixon-Reid's Vitamin B-1, about four drops per gallon of water, while a third is a proprietory chemical called Transplantone.

Another problem in fall transplanting is the loss of moisture by transpiration through the leaf pores during the period when crippled roots are unable to take up moisture in normal quantities. One simple way is to prune the newly transplanted tree or shrub rather drastically, so less leaf surface is available for transpiration.

Another way is to spray the foliage with Wilt-Pruf, a liquid plastic that coats and seals the surface of the leaf, thereby preventing loss of moisture. This is especially needed on evergreens, which retain their moisture-losing foliage all winter.

Arthur Hoppe

Emperor's Clothes

Once upon a time, there was a country called Wonderfuland. And it was the nicest country in the whole wide world.

To be sure, it had its faults. It wasn't a very strong country. It had only a tiny, little army. So it didn't have too much influence in world affairs. And, therefore, it was forced pretty much to mind its own business.

★ ★ ★

But generally speaking, it was a very nice place to live. Generally speaking, the people enjoyed peace and plenty and freedom. And, generally speaking, they were envied and admird by other people all over the whole wide world.

In fact, idealists all over the whole wide world hoped and dreamed and struggled to make their own countries just as nice as Wonderfuland. It was the very model of niceness. A shining example for all.

Then came a great world war. Naturally Wonderfuland had to creat a huge army. And, naturally, it had to invent the most awesome weapons the world had ever seen. And, naturally, its side won.

All its enemies were destroyed. All its allies lay in ruins. And so, one morning, the people of Wonderfuland woke up to find they were now the strongest nation in the whole wide world.

The people of Wonderfuland were understandable proud that their country was the strongest nation in the whole wide world. "Now," they said happily, "we can make everybody be as nice as we are."

Of course, to keep on being the strongest nation they had to maintain a huge army. And invent even more awesome weapons. And spy on their neighbors. And push little countries around, overthrowing bad governments they didn't like while supporting bad governments they did.

And, inevitably, they got dragged into a mucky, little unending war far, far away, as the strongest nation always does. "But, after all, it's our duty," said the people of Wonderfuland, "to spread niceness."

★ ★ ★

To be sure, all this cost an awful lot of money. So the people of Wonderfuland didn't have enough left over to fix up their houses or clean up their rivers or feed all their hungry.

As a result, there were riots and crimes and demonstrations and hatreds and a general malaise.

And oddly enough, nobody admired and envied the people of Wonderfuland any more. And nobody wanted to be like them any more.

Nevertheless, when there was an election, the candidates went all over the country making promises. Week after week, they promised that whatever else they did, they would, above all, "keep Wonderfuland the strongest nation in the whole wide world!"

Then, one day, a little boy in the crowd asked a question. "Why?" asked the little boy.

The people around him frowned and scratched their heads and pointed their fingers at the candidates. "Yes, why?" they asked.

The candidates frowned and scratched their heads and went off to consult their political advisers. And, as candidates will, they henceforth promised instead to "make Wonderfuland the nicest country in the whole wide world."

And everybody lived happily ever after.

Most Wanted Man

JAMES BACON

HOLLYWOOD — When MGM's new Grand Hotel opens next year in Las Vegas, **Kirk Kerkorian** wants only one star to open it— **Frank Sinatra.** But whether Frank will give up retirement is another matter. And he has also vowed that he will never set foot in Las Vegas again after the district attorney and sheriff turned on him in that Caesars Palace beef. The two law officials made the unarmed Sinatra the heavy after a casino boss pulled a gun on him. It cost the district attorney the election because Sinatra always had been the No. 1 economic factor in Vegas. "When Sinatra's here everybody does business," the cabbie used to say. And it was true. At the moment, Frank is enjoying the good life in Palm Springs socializing with **President Nixon, Vice President Agnew** and **Governor Reagan** of California. But when the big hotel is open next year, who knows? Maybe Frank will want to go back to the city he built.

★ ★ ★

Big story in Harpers Bazaar about the return of ballroom dancing after the years of funky chicken et al. It's even inspired **Abbe Lane** to add tango and a new Latin number to her Las Vegas act. Touch dancing is big again, says the magazine. Abbe, who is a Jewish girl from Brooklyn, once was the world's leading exponent of Latin dancing. In recent years, her act has been mostly straight. She predicts a boom in Latin dancing. Cha Cha Cha.

★ ★ ★

The Academy Awards may touch off a gang war this year. The Valachi Papers, without which The Godfather coul never have been written, opens here on Oct. 25. Paramount originally was the U.S. distributor for **Dino Di Laurentis'** movie which names real names and real places. It, of course, year. The Valachi Papers, without which The Godfather could A few weeks ago, Columbia took over the U.S. rights to The Valachi Papers. Accenting the gangster revival among filmgoers, The Valachi Papers is being distributed with the same tough deal of The Godfather. **Charlie Bronson** plays **Joe Valachi,** the hoodlum who sung to the FBI about the inner workings of the Cosa Nostra in the U.S. Charlie is one of the absolute top international stars.

★ ★ ★

Sexual prejudice. That's what **Gloria Leachman** calls it. "The only thing filmmakers fear more than starring one actress in a movie is starring two actresses in a movie." The Oscar winner has a point. It's been a tradition among Hollywood producers to team two male stars opposite one woman. Butch Cassidy. Midnight Cowboy, back to the day of **Cagney-Bogart** and **Gable-Tracy.** Gloria says the tradition has been bent a little with her teaming with another Oscar champ **Patricia Neal** in Mother's Day. But where will it all end if Mother's Day is a hit? Someone will make **Father's Day** and we're back in the same rut.

★ ★ ★

Robert Vaughan, still a bachelor, has a standard answer when he is asked why he is not married. "Why should I pay for all the food and only eat half?" . . . The voluptuous Playmate in the October Playboy is **Sharon Johansen,** a former girl friend of **Richard Harris.**

Forgiving's Divine

DR. STUART ROSENBERG

Forgivness is the highest form of love.

To forgive does not mean to forget — nor does it suggest that we overlook evil. To do either would be fundamentally dishonest.

We do not help redeem a man's life by pretending that he has not done the wrong he has, in fact, done. Nor do we help him by pretending that his misdoing is less serious than he himself must know it to be.

If a man is to be helped at all, he must indeed be liberated from the need of perpetuating his lie, and from the patent untruth that his lie does not even matter.

Werner and Lotte Pelz have suggested:

"Forgiveness cannot condone evil since it is intrinsically that which reveals evil.

"It is the energy that saves us from decay, the courage that bids us laugh at fear, the passion that breaks our apathy, the love that saves us from indifference.

"It is the action which lets the other find sympathy where he expected hatred, generosity when he expected retribution, which gives much because it expects much, which recreates new opportunities for the other, because it apprehends the world as a vast bundle of opportunities."

How, then, shall we face those who have erred? What likeness of man is he who can truly forgive?

The forgiving man will look something like this:

He will not make a prolonged excercise of placing the blame.

He does not go in for melodramatic, emotional scenes demanding repentance before granting forgiveness.

He is not self-righteous in forgiving.

He knows that any true and sound act of forgiveness must also be an act of healing.

He refuses to enlarge his condemnation of a specific misbehavior until it completely covers the total life and aspirations of the wrongdoer.

Nothing greater can happen to a human being than he be forgiven. For forgiveness is an act of the moral imagination whereby one man gives another man his life back to him.

Forgiveness is not the experience of having to live something down; it is the experience of finding people with whom it is possible to live again.

It encourages a derailed life to get back on the tracks — and to move on, again.

the
KA
20%
Octobe
20% off the regul
like Kayser, you kr
Don't miss this ch
s
W43
Kayser Sandalfoot Pa
from top to bottom,
forced seams. Definit
Navy, Brown Beauty,
Tan and Teak Brown.
um/Tall.
W44
Kayser Duomaille Nud
inforced toe in a she
Nearly Nude, Tropical
Taupe, Brown Beauty,
Neutral. Petite/Mediur
130 lbs. Medium/tall (
lbs.
W45
Kayser Carmolon One
with reinforced panty
5'8", 100 to 150 lbs. E
Tropical Tan, Nearly
Neutral.
W46
Kayser Carmolon San
to-waist, with sand
Tropical Tan, Nearly
coal, Brown Beauty. O
W47
Kayser Duomaille Opc
que, in a nude-to-waist
regular and queen siz
lbs.) in Definitely Ne
Beauty, and Tropical
lbs.) in Navy Black, W
Nude, Definitely Neutr
W48
Kayser Marvelfit Stoc
marvellous fit, nude h
nitely Neutral, Wildbl
town Only)
Hosiery, Downtown (Main fl
Lougheed, Richmond, Surre
Use your
Enjoy those
PHONE C
Hudson's

the Bay

KAYSER 20% SALE

October 19 to 28

20% off the regular price! With a name like Kayser, you know it's a great value! Don't miss this chance to stock up and save!

W43
Kayser Sandalfoot Pantyhose. Beautifully sheer from top to bottom, with Kayser's strong re-inforced seams. Definitely Neutral, Nearly Nude, Navy, Brown Beauty, Charcoal, Black, Tropical Tan and Teak Brown. Petite/Medium and Medium/Tall.

Just 3 for 3.49

W44
Kayser Duomaille Nude-to-Waist Pantyhose. Re-inforced toe in a sheer and dressy pantyhose. Nearly Nude, Tropical Tan, Teak Brown, Charm Taupe, Brown Beauty, Navy, Black and Definitely Neutral. Petite/Medium (fits 4'10" - 5'5", 90 to 130 lbs. Medium/tall (fits 5'6" - 5'9", 130 to 155 lbs.

Just 3 for 4.09

W45
Kayser Carmolon One Size Pantyhose. Nude heel with reinforced panty and toe. One size fits 5' to 5'8", 100 to 150 lbs. Black, Navy, Charm Taupe, Tropical Tan, Nearly Nude, Charcoal, Definitely Neutral.

Just 3 for 4.69

W46
Kayser Carmolon Sandalfoot Pantyhose. Nude-to-waist, with sandalfoot. Definitely Neutral, Tropical Tan, Nearly Nude, Navy, Black, Charcoal, Brown Beauty. One size stretch fits all.

Just 3 for 4.69

W47
Kayser Duomaille Opaque Pantyhose. Sheer opaque, in a nude-to-waist style. Stretch sizes include regular and queen size. Queen size (150 to 200 lbs.) in Definitely Neutral, Black, Navy, Brown Beauty, and Tropical Tan. Regular (100 to 150 lbs.) in Navy Black, White, Brown Beauty, Nearly Nude, Definitely Neutral, and Clear Red.

Just 3 for 4.09

W48
Kayser Marvelfit Stockings. One size stretch for a marvellous fit, nude heel, walking sheer. In Definitely Neutral, Wildbloom, Taupe Mist. (Downtown Only)

Just 3 for 5.89

Hosiery, Downtown (Main floor)
Lougheed, Richmond, Surrey, Victoria

Use your Bay Account.
Enjoy those new things now.

PHONE ORDERS

Hudson's Bay Company

LOOKIN' GOOD

DOESN'T MEAN PAYING MORE WITH THESE SPECIALS AT THE BAY

Men's Famous Brand Sweaters

Well below what you'd expect to pay

9.99

W50 Your choice of a great many styles in soft wool/mohair/alpaca or lambswool/polyester blends. Fine assortment of handsome heather-y shades. Sizes S.M.L.XL. Choose several now — they'll make great Christmas gifts.

Men's Sweaters, Downtown (Main floor), Lougheed, Richmond, Surrey, Victoria, Prince George, Kelowna.

Double Knit Dress Casual Flares

Tailored to fit your budget

15.99

W51 At this price you can't go wrong! Good-looking, smooth-fitting polyester and polyester/wool knits. Regular, full cut with belt loops, Machine wash and dry. Plaids, checks or neats of blue, grey, brown. Sizes 32 to 42.

Men's Non-Dress Casual, Downtown (Main floor), Lougheed, Richmond, Surrey, Victoria, Prince George, Kelowna

USE YOUR BAY ACCOUNT.
ENJOY THOSE NEW THINGS NOW.

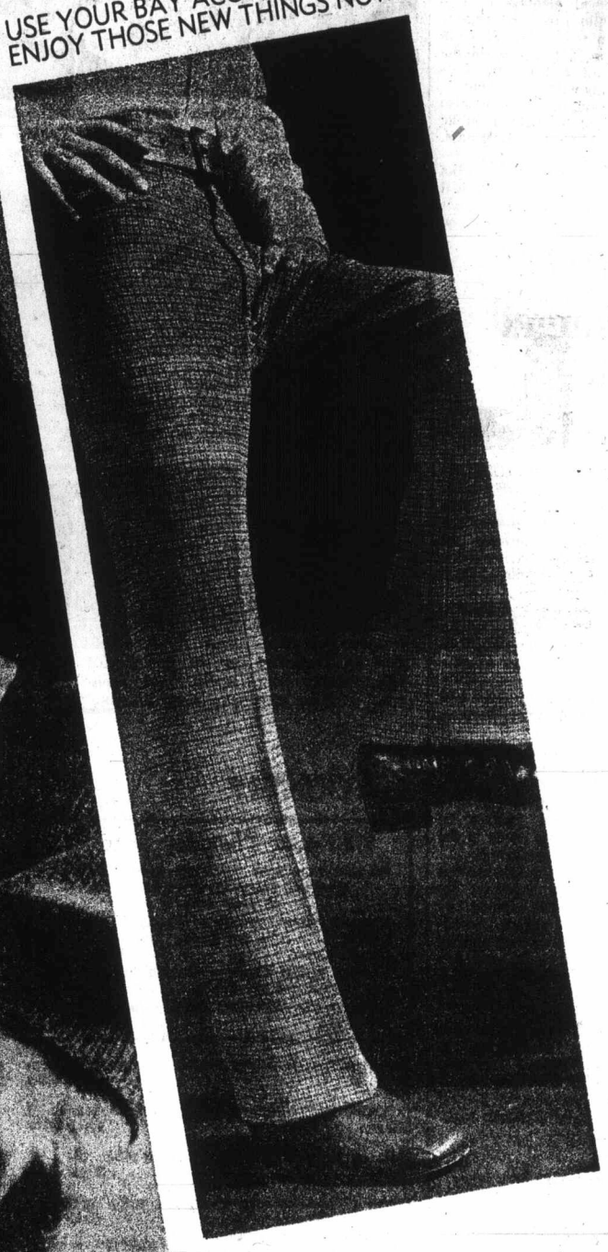

THE STORE FOR MEN

PHONE 385-1311

Gulf Islands and Centres Outside Greater Victoria Call Zenith 6040 Toll Free

STORE HOURS: 9:30 a.m. to 6 p.m. Daily; Thursday and Friday, 9:30 a.m. to 9:30 p.m.
Free Customer Parking in the Bay Parkade

Hudson's Bay Company

THERE'S MORE FOR YOU DOWNTOWN

Travelling Poll

Voters Slide Aboard Vessel

OTTAWA (CP)—The Esquimalt-based submarine HMCS Rainbow, docked in Pearl Harbor, opened a polling station for the crew this week. Canadians in Hyderabad, Peking and Kampala cast votes in miniature elections.

All were taking part in a complicated new electoral operation that reaches out from Ottawa to wherever even two or three Canadian federal employees or servicemen are gathered. The objective is to collect advance ballots for the Oct. 30 general election from up to 18,000 Canadians serving abroad.

Bureaucratic gymnastics involving jetliners and special couriers, cabled messages and secret tallies are required by 1970 changes in the federal electoral law.

For the first time, federal employees posted abroad, and their dependents 18 and over, can vote in a federal election while away from home. Previously, the right to vote outside Canada was limited to members of the armed forces and their spouses.

Another change since the last federal election in 1968 widens the range of eligible voters in the armed services poll abroad. Any over-18 dependent of a serviceman — not just his wife — can vote.

The revised system also means that the poll of public servants abroad — diplomats, trade envoys and the like — and the armed forces ballots collected outside Canada will be counted in with home-front constituency vote totals on election night.

Changed Law Likely

WINGHAM, Ont. (UPI) — Prime Minister Trudeau indicated Wednesday there could be amendments to the Unemployment Insurance Act when Parliament reconvenes after the Oct. 30 federal election.

On an open line television show in this small Ontario town, a resident complained to Trudeau the present scheme was too liberal. It was a complaint the prime minister had heard several times Wednesday.

Charles Thomas, the Liberal incumbent in the Huron riding, appeared on the talk show with Trudeau and said there was one change he would like to see made in the heavily-criticized scheme.

Thomas said he felt persons receiving unemployment insurance benefits should be permitted to accept temporary jobs such as fruit picking without penalty. He said this would fill positions "so desperately needed" by agricultural employers.

"I'm sure there will be a lot of amendments proposed to the Unemployment Insurance Act because there has been a lot of talking about it during the campaign," Trudeau said.

Tories Push Consumer Protection

OTTAWA (CP) — The Progressive Conservative party released policy papers Wednesday on consumer protection and the cost of living.

The 1,100-word statement on the cost of living reiterated previously-announced policy, stating that a Progressive Conservative government would apply temporary price and wage controls if necessary.

The 500-word statement on consumer protection called for the strengthening of the Consumer Council of Canada "so that it becomes a major advisory link between government and the public."

The paper said a Conservative government would make all council reports public.

Fog Delays Lewis' Visit

GRAND PRAIRIE (CP) — Fog prevented New Democratic Party leader David Lewis from flying to Vancouver from this Peace River country centre Wednesday night.

Thr change in plans meant Lewis and his party would fly to Vancouver early today.

88¢ DAY the Bay

THERE'S MORE FOR YOU DOWNTOWN

3-DAY EVENT STARTS THURSDAY 9:30 'TIL 9:30 IN STATIONERY, NOTIONS, HOUSEHOLD NEEDS, AND CANDY. PERSONAL SHOPPING ONLY, PLEASE . . . NO PHONE, MAIL OR C.O.D. ORDERS. USE YOUR BAY ACCOUNT.

Christmas Tags and Seals — 225 pcs. of seals, string tags, enclosure cards. Each **88¢**

3-Roll Christmas Wrap — Paper 30"x 120", foil 81" long total. Christmas colours. Each **88¢**

Desk Susan — Revolves on desk top, keeps pins, paper clips neat and handy. Each **88¢**

Value Pack with 20 sheets of gift wrap, each 20"x30" Assorted Christmas designs. Each **88¢**

Christmas Cards — Traditional designs. 18 per box with envelopes. Box **88¢**

Right Guard Deodorant Spray—5 oz. Natural scent. Each **88¢**

No More Tangles Creme Rinse by Johnson & Johnson. Each **88¢**

Breck Fresh Hair—Instant Shampoo, 7 oz. Each **88¢**

Clairol Herbal Essence Shampoo — with protein from natural sources. Each **1.88**

Bufferin—for quick pain relief of headaches. 100s. Each **88¢**

Bow Pack — Fashion, pastel and Christmas colours. 36 per pack. Pack **88¢**

Playing Cards — Plastic coated . . . an assortment of papers. Deck **88¢**

Blue-Lined and White Envelopes — For personal or business use. 100 letter-size per pack. 2 Packs **88¢**

Scotch Tape — For home or office. ½"x1010' long. 3 rolls **88¢**

Business Envelopes —No. 10 size in popular white vellum. 20 per pack. 4 Packs **88¢**

Dristan—Tablets or mist. For allergies, hay fever. Ea. **88¢**

Visine Eye Drops—½-oz. Soothing to the eyes. Each **88¢**

Anacin — For fast, quick-acting relief of headaches. 100s. Each **88¢**

One-A-Day Vitamin Tablets — 25s. Each **88¢**

Phisoderm — Sudsing emmollient skin cleanser. Ea. **2.88**

Note Pads for everyday home use. 5" x 8". 3 for **88¢**

Yellow Copy Paper for office or school. 500 sheets per pack. Pack **88¢**

White Bond Typing Paper— 8½"x11½". 250 sheets per pack. Pack **88¢**

BIC Pens with assorted fine or medium nibs. 3 per pack. 2 Packs **88¢**

Nerf Ball — Soft foam ball for indoor fun will not harm furniture. Each **88¢**

Bay Hand and Body Lotion— For chapped hands, dry skin. Each **88¢**

Great Gold Bath Capsules—Ea. **88¢**

Nivea Cream— 4.1 oz. Helps keep skin young and lovely. Each **88¢**

Carefree Sani-Naps — 36s. Each **88¢**

Noxzema Mouthwash — For bad breath, acts against germs. Ea. **88¢**

Candle Tapers—10" size. Assorted colours. Stock up for Christmas. 4 for **88¢**

Magnetic Chess and Checker Set—Board approx. 6" square, folds to storage space for men. Each **2.88**

Pant Hangers — Smooth finish wooden hanger to keep your pants neat. 3 for **88¢**

Ironing Board Pad and Cover—Silicone finish, fits all the standard boards. Each **88¢**

Cutting Board—Fold out type marked in 1" squares for easy cutting. Each **3.88**

Q-Tips — 180s. For nursery. Ea. **88¢**

Band Aids — 60s. 2 for **88¢**

Family Pack Combs 2 for **88¢**

Vaseline Intensive Care Baby Powder —Each **88¢**

Cepacol Mouthwash and Gargle — 14 ozs. Each **88¢**

Wooden Suit Hangers — Hardwood finish, handy pant bar. 3 for **88¢**

Slack Rack — Holds up to 5 pair of slacks with non-slip bars. Ea. **88¢**

Lint Brush—Pocket size brush for all-around use. Each **88¢**

Sandwich Bags — Clear plastic for lunches and home use. 200 per box. Box **88¢**

Bath Pillows — For relaxing while in the bathtub. Strong suction cups for a better hold. Each **88¢**

Rowntrees 29c Chocolate Bars— 4 bars **88¢**

Coffee or Orange Crispettes — Great for lunches. 2 for **88¢**

After 8 Mints — Each **88¢**

Lifesavers — 24 5c rolls per bag. Bag **88¢**

Planters Dry Roast Peanuts — 12 oz. jar. Each **88¢**

Stationery and Notions, Victoria, Main

Household Needs and Candy, Victoria, Main

STATIONERY

9:30 a.m. Thursday Specials

On sale one hour or while quantities last. Personal shopping only, no phone or mail orders.

Kleenex Paper Towels — Assorted coloured packages. 2 rolls per pack. Limit one pack per customer. Pack **28¢**

Kleenex Facial Tissue—200 double tissues per pkg. Limit one per adult. Pkg. **9¢**

Neilson's 25c Chocolate Bars — Limit 3 bars per adult. Each **9¢**

Pocket Adder—Adds up to $10. Handy while shopping. Each **88¢**

1973 Calendars—Picture calendars with scenes of Canada. Each **88¢**

Masking Tape—Handy for home or office use. 3 for **88¢**

Poker Chips—Assortment of red, white and blue chips. 100 chips per case. Case **88¢**

Marking Pens—Felt-tip pens in assorted colours. 8 pens per pack. Pack **88¢**

Felt Markers — In red or black, 6 per pack. For use around the home. Pack **88¢**

Stapler Kit—Includes 1000 staples and staple remover. Kit **88¢**

Watercolour Markers—8 assorted colours in handy case. Case **88¢**

Party Horns—For birthdays, parties. 8 for **88¢**

Phone Index — Sliding metal index, assorted colours. Each **88¢**

Memo Pads—Assorted animal face designs with colourful paper. Each **88¢**

Memo Roll Kits — Wooden construction, easy to hang. Handy for lists and messages. Each **88¢**

Rice Paper Napkins—20 per pack, in assorted colours and patterns. 3 Packs **88¢**

Kraft Envelopes—In legal 10"x13" size or 9"x12" letter size. 36 for **88¢**

Block Candles — Scented, with stand, 3" high. Assorted colours. Each **88¢**

Letter Pads — Fine, white vellum finish. 8"x10". 2 for **88¢**

Address Book — Compact 4"x6". Each **88¢**

Briefiet Notes — Many assorted designs. Some 12 per box, some 10 per box. Box **88¢**

Schaefer Fountain Pen — With fine and medium nibs, 5 extra cartridges. Each **88¢**

Index Cards — 3½"x5½" for office or home use as recipe cards. 3 for **88¢**

Receipt Book — A must for any business. Ea. **88¢**

Pastel Crayons — Oil pastels in 36 assorted colours. Pack **88¢**

Gift Wrap — Various designs. 2 sheets per pack, 20"x28". 3 packs **88¢**

Bridge Score Pads — 4½"x6½", simulated leather cover. 3 for **1.88**

Loose Leaf Refills — Narrow, wide rule or plain. 3-hole punch. 275 sheets per pack. Pack **88¢**

Rummoli — Complete with instructions. Plastic coated. Each **88¢**

Jig Saw Puzzles—Interlocking triple pieces. Frame 15"x11". Variety of scenes. Each **88¢**

Boxed Floral Tapers — 15" long, 12 per box. 5 different colours. Box **88¢**

Poker Chips and Rack — 100 chips and plastic rack. Each **88¢**

Boxed Stationery—Good quality in choice of assorted colours. Box **1.88**

6-Roll Gift Wrap — Assorted Christmas designs. 30" wide, 281" total. Each **1.88**

Telephone List Finder — Magnified index is easy to read. Takes standard refill. Each **3.88**

Passout — An adult action game providing many amusing hours. Each **5.88**

Pencil Caddy with perpetual calendar. Plastic, 4" high. Each **88¢**

Anniversary and Birthday Book — Simulated leather cover. 3"x5". Each **88¢**

Boxed Humourous Stationery — 24 sheets and 12 envelopes. 2 boxes **88¢**

5-Year Diary — Includes lock. Vinyl cover in assorted colours. 4"x5½". Each **88¢**

Playing Cards — Bridge size. Plastic coated, assorted designs. Double Deck **2.88**

Stationery, Victoria, Main

NOTIONS

Rain Bonnets — Of strong plastic in assorted sizes and colours. Each **88¢**

Pattern File — Keeps your sewing patterns filed in alphabetical order. Each **88¢**

Tool Kit — 7 assorted bits and handle with plastic case. Each **88¢**

Sewing Kit — Ideal for glove compartment or suitcase. Each **88¢**

Dainty Bol — Keeps your bathroom fresh and clean. Each **88¢**

Skirt and Dress Hangers — Crystal plastic with metal clips. 3 for **88¢**

Cotton Terry Aprons — Assorted patterns and colours. Each **88¢**

Closet Freshener—Keeps your closet smelling fresh. 3 for **88¢**

Oven Mitts — Padded, assorted patterns. Pair **88¢**

Cotton Dishcloths—Assorted colours. 5 for **88¢**

Heavy Duty Hangers — Pack of 5 coloured plastic dress hangers. 5 for **88¢**

Rubber Gloves — Assorted colours in S.M.L. 2 Pair **88¢**

Waste Baskets — Assorted colours and patterns. Each **88¢**

Spool Box — See-through spool box keeps thread nice and neat. Each **88¢**

Cosmetic Bag — Co-ordinated set for cosmetics and Kleenex. Colour patterns. Each **88¢**

Plastic Shopping Bag — With reinforced handle, assorted patterns and colours. Each **88¢**

Nylon Shoping Bags— 2 for **88¢**

Lint Roller — Quickly rolls away lint, dust and hair from clothing. Each **88¢**

Lint Roller Refill — 2 per pack. Pack **88¢**

2-Ring Tie Rack — Revolving tie rack holds up to 28 ties. Each **88¢**

Foam Chips — For home and hobby shop. 2 for **88¢**

Sponge Mop Refill — Fits all standard mops. Assorted colours. Each **88¢**

Notions, Victoria, Main

HOUSEHOLD NEEDS

Family Size Toothpaste — Crest, Colgate, Close-up, or Macleans. Each **88¢**

Steredent Denture Cleaner— 2 for **88¢**

Secret Deodorant Spray — 6 ozs. Each **88¢**

Calm 2 Deodorant Spray — 6 ozs. Each **88¢**

Arrid Extra Dry Spray — 6 ozs. Each **88¢**

Old Spice Deodorant Spray — Each **88¢**

Ban Deodorant Spray — Each **88¢**

Ban Roll-On Deodorant — 1.5 ozs. Each **88¢**

Arrid Roll-On Deodorant — 1.5 ozs. Each **88¢**

Old Spice Stick Deodorant — Each **88¢**

Cruex Deodorant Spray — 5 ozs. Each **88¢**

Halo Shampoo — 12 ozs. Each **88¢**

Alberto Balsam Shampoo — 7.5 ozs. Each **88¢**

Alberto VO5 Shampoo — 7 ozs. Each **88¢**

Baycrest Cream Rinse — Each **88¢**

Polyherb Shampoo — Each **88¢**

Helene Curtis Shampoo — Each **88¢**

Lemon Up Shampoo — Each **88¢**

Get Set Hair Spray — Each **88¢**

Vitalis Dry Texture Hair Spray — 8 ozs. Each **88¢**

Wildroot or Brylcreem Hair Conditioner—Each **88¢**

Baycrest A.S.A. Tablets — Each **88¢**

Allerest Allergy Tablets— Each **88¢**

Baycrest Cold Capsules— 2 for **88¢**

Eno Fruit Salts — Family size. Each **88¢**

Children's Aspirins— 3 for **88¢**

Bactine — Each **88¢**

Baycrest Ascorbic Acid Tablets — Each **88¢**

Benylin Cough Syrup — Each **88¢**

Palmolive Rapid Shave — 9 ozs. Each **88¢**

Gillette Foamy — 11 ozs. Each **88¢**

Old Spice After Shave — Each **88¢**

Droyts Glycerine Soap— 2 for **88¢**

Jergen's Hand Soap— 8 for **88¢**

Wilkinson Blades — pkg. of 5 2 pkgs. for **88¢**

Noxzema — 14 ozs. Each **1.88**

Nivea Milk — 3 ozs. Each **88¢**

Clearasil — 1.2 oz. Each **88¢**

Baycrest Bubble Bath Powder — Each **88¢**

Baycrest Bath Oil — 66 fl. ozs. Each **1.88**

Hair Trimmer — Each **88¢**

Lockette Rollers— 2 ofr **1.88**

Brush Rollers — Each **88¢**

Johnson and Johnson Baby Oil — Each **88¢**

Bay Mouthwash— 2 for **88¢**

Colgate 100 Mouthwash — 17 oz. Each **88¢**

Johnson and Johnson Cotton Swabs — Each **88¢**

Assorted Sponges — Each **88¢**

Shower Caps — Each **88¢**

Pillow Cases — Each **1.88**

J-Cloths — Each **88¢**

Delsey Toilet Tissue— 3 for **88¢**

Kleenex Canadiana— 5 for **88¢**

Toothbrushes— 3 for **88¢**

Caroline Nail Polish— 2 for **88¢**

Magnolax — 16 ozs. Each **88¢**

Detiol Disinfectant — 7.5 oz. Each **88¢**

Johnson and Johnson Baby Shampoo — Each **88¢**

London Cello Soap— 14 bars **88¢**

Desert Flower Hand and Body Lotion — Each **88¢**

Vaseline Intensive Care Baby Lotion — Each **88¢**

Household Needs, Victoria, Main

CANDY

Chiclets — 100 per bag. Each **88¢**

Jelly Bean Handouts — 25 5c packs per bag Each **88¢**

Candy Kisses — 2½-lb. bag. Each **88¢**

Apple Pops — Each **88¢**

Candies, Victoria, Main

DAILY STORE HOURS 9:30 A.M. 'TIL 6 P.M. THURSDAY AND FRIDAY 'TIL 9:30 P.M. FREE PARKING PHONE 385-1311. GULF ISLANDS AND ISLAND CENTRES OUTSIDE GREATER VICTORIA ZENITH 6040 TOLL FREE

Hudson's Bay Company

Island Edition
Duncan Bureau
Ph. 746-6181
262 Station Street
Hamilton Electric Building

No. 262–114th YEA

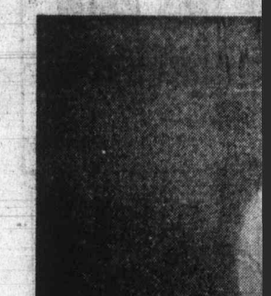

Sun at 3 p.m.

Planes Grou

Island

Thick fog is expected to continue shrouding most of Vancouver Island this morning, threatening more flight cancellations, delayed ferries and hazardous driving conditions.

Weather officials at Victoria International Airport said Wednesday night that the fog, thickened by haze from seasonal slash burning, will probably continue until at least Friday.

The Victoria area, including the Malahat, were the hardest hit portions of the Island. RCMP said visibility was down to two car lengths on the Malahat Wednesday night and extreme caution by motorists was adivsed.

INSIDE

FIRST SECTION
Editorial 4
Background 5
Finance 6-8

SECOND SECTION
Local News 15
Sports 16-21

THIRD SECTION
Family 31-34
King Fisherman 35
Provincial Court 38

FOURTH SECTION
Theatre 46
Classified 47-54
Bridge 49
Crossword 50
Television 48
Comics 54
Garden Notes 54

Island Edition
Duncan Bureau
Ph. 746-6181
262 Station Street
Hamilton Electric Building

The Daily Colonist.

Vancouver Island's Leading Newspaper Since 1858

Heavy Fog
Weather Details On Page 3

No. 262–114th YEAR — VICTORIA, BRITISH COLUMBIA, THURSDAY, OCTOBER 19, 1972 — 10 CENTS DAILY 20 CENTS SUNDAY

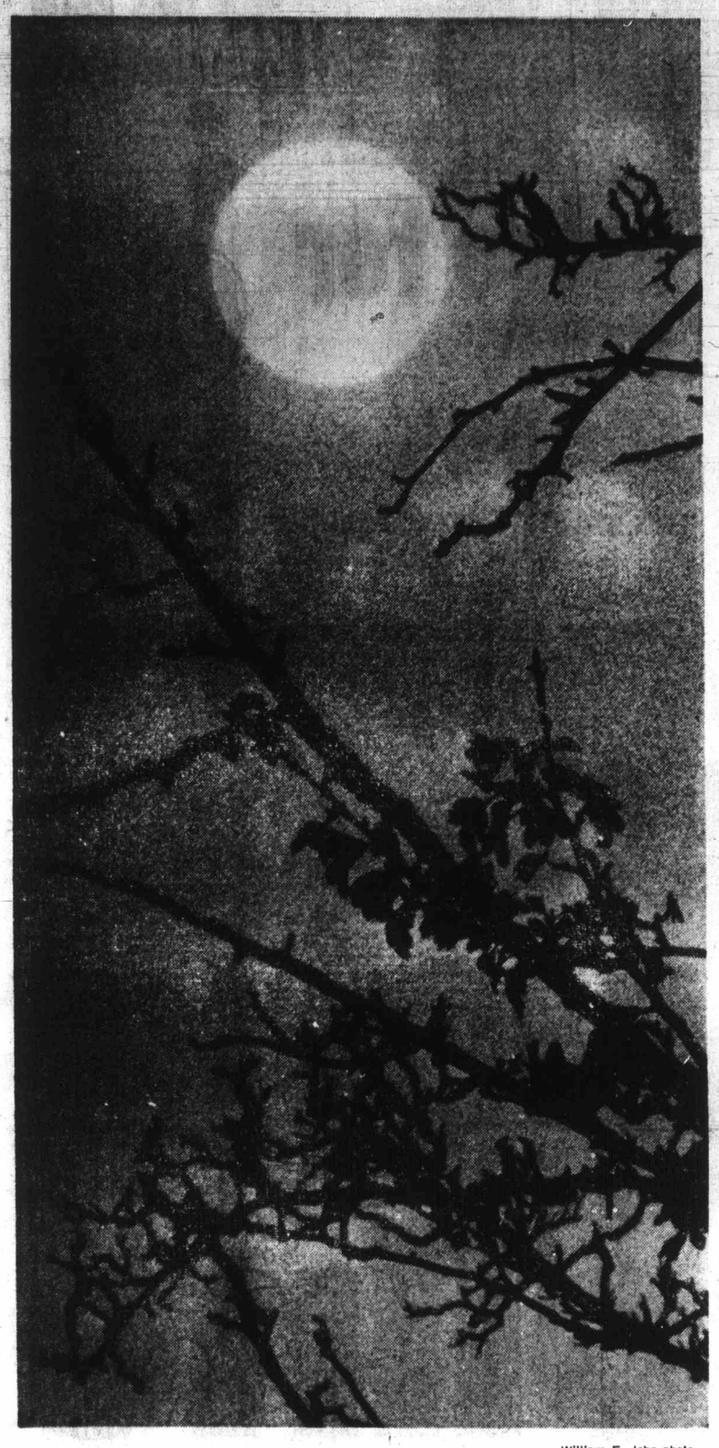

—William E. John photo

Sun at 3 p.m. over Esquimalt Road like misty moon

Federal Study Calls Policies Weak, Timid

Bilingualism Failing

MONTREAL (CP) — Le Devoir says a study done by the federal treasury board shows the Trudeau government's bilingualism policies are inefficient and insufficient.

In a front-page copyright story, the daily newspaper says the study recommends the policies be urgently reformed, integrated and beefed up if the government really wants to set up an adequately bilingual public service.

Le Devoir says the recommendations are based on 17 independent studies carried out at the request of a bilingualism study group set up on orders from the cabinet by the treasury board.

The government spent $54 million between 1966 and 1971 to teach second languages, the newspaper says, but of 22,807 civil servants taking French or English courses, only 8.1 per cent of 1,851 completed the three or four levels necessary to be classed as bilingual.

The newspaper says it has sent a copy of the report and accompanying studies to Keith Spicer, official languages commissioner, asking him to make a complaint under the Official Languages Act.

The newspaper says the report calls the government's bilingualism policy "too weak and timid at the moment."

It quotes the report as saying the 1975 target date for the Trudeau government's bilingualism policy cannot be attained if the present tendencies continue.

Le Devoir says the report praises the secretary of state's department for its contribution "in promoting individual bilingualism" but the department's accomplishments in hiring are limited to isolated cases.

Dr. Pierre Coulombe was the head of the treasury board study group.

The New Legislature

• Strachan warns reckless drivers. Page 15
• NDP 'ignores' elderly sick. Page 37

ANDERSON:

Uncertainty Created Needlessly

Barrett
... no incentives

Anderson
... use backbenchers

Colonist Legislature Staff

Liberal leader David Anderson slammed the NDP government Wednesday for creating a "climate of uncertainty" in B.C. and for calling a costly and unnecessary session of the Legislature.

In his maiden speech as an MLA for Victoria in the throne speech debate, Anderson was highly critical of Premier Barrett for "ill-conceived and ill-thought" statements about nationalization of several corporations.

Anderson accused Barrett of doing nothing for the confidence of the people of B.C., nothing for improving the critical job situation in the province and nothing for those who had bought common shares.

And he emphasized that Barrett's "careless" remarks about taking over B.C. Tel and two natural gas companies had a serious effect on the confidence of the money markets in the province.

There was also uncertainty among top personnel in some of the corporations and this could result in some of the better business minds going elsewhere.

Anderson claimed the nationalization scare had made it difficult for the corporations to raise money at competitive rates because of the increased risk factor.

The only thing about B.C. in the Wall Street Journal since the NDP government had taken over had been an article about the impending takeovers and this was unfortunate, the Liberal leader said.

Anderson accused Barrett flatly of being "ignorant" about financial matters and said he regretted the premier had made the remarks and then not allowed them to be debated in the Legislature in a reasonable time.

He added that Barrett had failed to give the "general thrust" of NDP thinking about

Continued on Page 2

BARRETT:

Wholesale Sellout Is in Past

By RAY DYKES
Colonist Legislature Reporter

The wholesale sellout of B.C. of the past 102 years is over, Premier Barrett told the Legislature Wednesday as his government faced its first non-confidence motion.

In a fiery reply to a Social Credit bid to amend the throne speech because it failed to promote the job-creating capacity of the economy or encourage secondary industry, the premier said there would be no handouts or incentives for industry to come to B.C. because the riches were here.

"You can tell them on Howe Street, on Bay Street and on Wall Street that we are not going to give away anything and that's how it's going to be, but there will be jobs in British Columbia," Barrett told the Legislature.

He called the Opposition attack on the NDP for the lack of job-creating policies "unmitigated gall" and added the Socreds had the nerve to say jobs could be created after they had "flip-flopped" through elections without doing anything.

The issue never came to a vote, however, because Socred MLA for North Okanagan Pat Jordan moved the adjournment noting that MLAs were due at Government House for a formal dinner that evening.

The non-confidence debate will resume at 2 p.m. today.

Barrett assured the people of B.C. that there would be jobs, there would be a copper smelter in the Interior with no pollution, but "on our terms."

He also stated that B.C. Tel would be taken over by the NDP government as promised in the election campaign.

Calling himself probably the only person to be attacked for keeping election campaign

Continued on Page 2

Hospitals Getting $1,800,000 Help

VANCOUVER (CP)—Health Minister Dennis Cocke said Wednesday the B.C. government will pay $1,800,000 to B.C. hospitals to offset costs incurred through wage increases to non-medical staff.

He made the announcement at the annual conference of the B.C. Hospitals Association, referring to the last contract agreement in 1970 between the association and the Hospital Employees Union. The previous Social Credit government said it would pay only 70 per cent of the increased costs, leaving the hospitals to carry the remaining 30 per cent.

"The hospital insurance service has been authorized to increase hospital budgets for the current year to cover one-half of the 30-per-cent wage increases that will be retroactive to Jan. 1, 1972, and will in total provide the hospitals with approximately $1,800,999 in addition to additional funds during our current fiscal year."

The minister said he would press for full payment of the 30-per-cent difference, although he could give no guarantees at present.

As for the future policies and other wage increases, he said, "they will receive our serious consideration within the next few months."

Cocke
... hopes for more

Bill Rolfe, a spokesman for the Hospital Employees Union, said later that Cocke's announcement "is a step in the right direction, and we respect him for attempting to rectify a mistake from a previous government."

The action will "produce some relief to the deficit financing in hospitals, but it's still only a temporary easement when one reviews the total picture. We have strong views about hospital operation

Continued on Page 9

Byelection Annulled

QUEBEC (CP) — A new Quebec byelection in Gatineau riding is to be held Nov. 15 following a Superior Court annulment of the Oct. 11 vote because of ballot irregularities.

Liberal Michel Gratton won the byelection with 15,028 votes.

Officials Hold Up 'Visitors'

TORONTO (CP) — Immigration officials took 121 visitors from Ecuador and Haiti off a Montreal-bound flight at Toronto International Airport Tuesday night.

The visitors had their passports seized in what officers described as a "work-to-rule" protest against working conditions in handling a flood of "immigrants" coming in the back door.

Immigration officers said they didn't have enough Spanish and French-speaking interpreters on duty to handle the non-English speaking visitors who spent the night sleeping on benches or the lounge floor at the airport.

They were expected to be processed through to Montreal today.

An airport official estimated that 1,000 "visitors" a day pass through Toronto airport, most of them with the real objective of applying for landed immigrant status.

"The dam has burst and they're pouring through here by the thousands," he said.

Solid Lead For Grits

TORONTO (UPI) — The Liberals have a solid lead in popular support for the Oct. 30 federal election, according to a Toronto Star poll published Wednesday. The national poll was conducted among 1,262 persons during the last four days of September by Canadian Facts Ltd.

It showed the Liberals leading with 31 per cent of the popular vote. The Conservatives had 21 per cent, the NDP 13 per cent and Social Credit and others 4 per cent.

Of those sampled, 25 per cent were undecided or refused to say how they would vote.

Planes Grounded, Ferries Delayed

Island Shroud Stays

Thick fog is expected to continue shrouding most of Vancouver Island this morning, threatening more flight cancellations, delayed ferries and hazardous driving conditions.

Weather officials at Victoria International Airport said Wednesday night that the fog, thickened by haze from seasonal slash burning, will probably continue until at least Friday.

The Victoria area, including the Malahat, were the hardest hit portions of the Island. RCMP said visibility was down to two car lengths on the Malahat Wednesday night and extreme caution by motorists was adivsed.

Pacific Western Airlines' four scheduled outgoing flights at Victoria International Airport were all cancelled due to fog.

And, only two out of nine Air Canada outgoing flights at the airport were able to depart. They left on schedule at 10:15 a.m. and 1:05 p.m.

Airline spokesmen predicted Wednesday night that more flights would be cancelled this morning if the fog persists.

B.C. Ferries spokesmen at Swartz Bay reported a surge in business during the day, especially from foot passengers. They attributed the passenger increase to airline flight cancellations.

Spokesmen said the Tsawwassen-based Queen of Victoria ran about 1½ hours behind schedule all day but said the delay was not caused by the weather. However, the spokesmen said they did not know what caused the delay.

The other Tsawwassen-Swartz Bay ferries operated on schedule but the smaller Mayne Queen, which serves the Gulf Islands, ran about 20 minutes late.

The last two sailings of the Brentwood Bay ferry, which has 11 scheduled sailings Wednesdays, were cancelled. Some morning sailings had also been cancelled. The ferry has no radar.

Spokesmen at Departure Bay in Nanaimo reported Horseshoe Bay-Departure Bay ferries operated slightly behind schedule because of the fog.

Pacific Rescue Centre officials in Victoria said an unidentified boatman reported

Continued on Page 9

INSIDE

FIRST SECTION
Editorial 4
Background 5
Finance 6-8
SECOND SECTION
Local News 15
Sports 16-21
THIRD SECTION
Family 31-34
King Fisherman 35
Provincial Court 38
FOURTH SECTION
Theatre 46
Classified 47-54
Bridge 49
Crossword 50
Television 48
Comics 54
Garden Notes 54

Engine Fails, Radar Out, Compasses Wrong

Gabriola Ferry Fumbles in Fog

By BRIAN KIERAN
Nanaimo Daily Free Press

SOMEWHERE IN NANAIMO HARBOR (CP) — It's a strange place to originate a story, but as Gabriola Island ferry passengers know only too well — anything is possible.

At this moment (7:45 a.m. Wednesday) the Denman Queen is inching along in heavy fog, already 20 minutes overdue on the 3½-mile run to Nanaimo from Gabriola Island. There has been one engine breakdown so far and the passengers are beginning to wonder if they will ever see land again.

Not that delays are unexpected. On Tuesday, the captain locked himself out of the wheelhouse and last week someone forgot to untie the Queen and she would have dragged most of the Gabriola slip with her if the steel cable had not snapped.

But this time, all seemed well. The ferry left promptly at 7 a.m., all lines were free, and the captain was safely on the bridge.

Once clear of the slip, however it was apparent immediately that things were only half all well.

The starboard engine wasn't working. With no rudder, steering the Queen with only the port engine was like trying to row a boat with one fixed oar.

So it was back to Gabriola, a quick repair job on a stuck propeller, and back to sea again. Then came a second obstacle — fog.

The Denman Queen slowed to a crawl. At what might loosely be described as the bow, a deckhand stood with ears cocked and eyes ahead.

The radar sets, unfortunately, require about 15 minutes to warm up and be tuned in. Since the average crossing is about 20 to 25 minutes, this means the radar is working well just as the ferry reaches the (Nanaimo) inner harbor.

The compasses? It turns out that they consistently give different readings.

One passenger remarked: "Maybe the whole lot should be traded in for a good lead and line."

Not such a bad idea. When the ferry emerged from the dense mantle of grey, she was 500 yards off course, heading for the harbor mud flats.

The barge-shaped Queen finally made it to the Nanaimo slip at 8:15, almost an hour late.

From Page 1

$1,800,000 for Hospitals

and will be making a comment within a month," Rolfe said.

Cocke appealed to delegates to take a more active part in promoting health and fitness, rather than being totally concerned about sickness.

"We must of course treat those that are ill even better than we are doing now, but we mustn't leave out the other aspect. I wonder what would happen if an influential group such as yourselves gave some thought to leading the communities in a fitness campaign."

He said he was not suggesting "hospitals became gymnasiums" but thought should be given to ways in which fitness programs and preventive medicine could be used to reduce the demands on hospital treatment.

He said, too, co-operation from the health service and general public will be needed regarding the assessment of community clinics. Cocke said such clinics will be built on a trial basis but their success will be impossible to guage without full co-operation.

From Page 1

Shroud

himself lost in fog off the Saanich Peninsula about 5 p.m.

A Vancouver-based hovercraft and the Canadian Coast Guard Cutter Ready took bearings on his radio transmissions and located him.

The boat was guided to port in Sidney by the Ready and arrived shortly after 6 p.m.

Two reports of overdue boats off the mainland coast were received by rescue officials Wednesday night and one of the vessels — a pleasure craft — was later located in the Boundary Bay area.

A search continued late Wednesday night for another pleasure craft skippered by a woman in the Howe Sound area.

Victoria area police said there was no increase in traffic mishaps Wednesday, but Saanich police and Sidney RCMP urged extreme caution on the Pat Bay Highway this morning.

Greater Vancouver was also hit with heavy fog Wednesday and more was forecast for today.

Seattle-Tacoma International Airport was closed to through flights for about 10 hours Wednesday because of smog associated with a temperature inversion which appeared ready to hold the northwest United States in its grip again today.

About 10 planes were diverted to Portland, Spokane and San Francisco while Sea-Tac was closed, the Air Traffic Control Centre at Auburn, Wash. reported.

The dirty fog cleared shortly before noon and traffic returned to normal for the rest of the day.

The Rt. Hon.

PIERRE ELLIOTT TRUDEAU

WILL BE IN VICTORIA

The Prime Minister will Deliver an Important Address to All Canadians

FROM VICTORIA THURSDAY, OCTOBER 24th

Doors Open 3:30 p.m. at the ROYAL THEATRE, 805 Broughton St.

The Prime Minister will arrive at 4:15 p.m.

For further information . . . call—

385-1347 or 385-1358

DAVID GROOS Headquarters LOUIS LINDHOLM Headquarters

Inserted by The Liberal Campaign Committees

He Appreciates Your Consideration...

Your Daily Colonist Carrier Boy is in business for himself and each collection from his customers contributes to his earnings. For this reason he appreciates your consideration if you pay him before leaving on holidays.

It also pleases your Carrier if he can arrange continued service at your vacation address and know when you plan to return, so he may restart delivery without delay.

The Daily Colonist

Vancouver Island's Leading Newspaper

The more people you talk to about color TV...

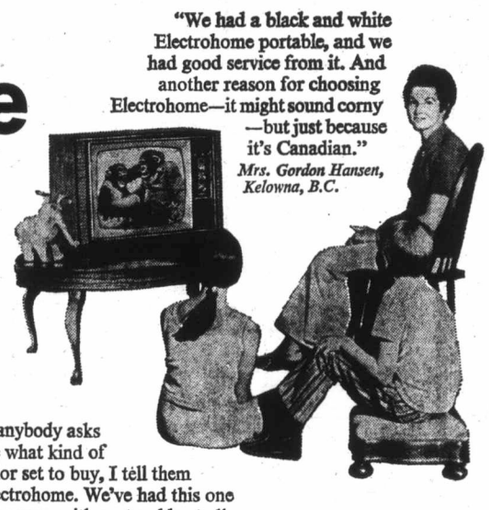

"We had a black and white Electrohome portable, and we had good service from it. And another reason for choosing Electrohome—it might sound corny —but just because it's Canadian."
Mrs. Gordon Hansen, Kelowna, B.C.

"Up to now, my color TV set has more than satisfied me. There's no need to adjust it, with its automatic fine tuning."
Mr. Marcel Hainault, Montreal, P.Q.

"If anybody asks me what kind of color set to buy, I tell them Electrohome. We've had this one two years, with no trouble at all. It's a great set."
Mr. David Brown, Stoney Creek, Ont.

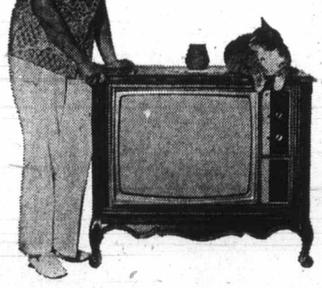

"Even without any adjustment on it, the picture's terrific and the color's terrific. And of course we love the cabinet."
Mrs. Florence Askholm, Winnipeg, Man.

"I read about the color sets which I considered to be in the top five, and Electrohome seemed to be one of the best for the money..."
Mr. Terry Peterson, Edmonton, Alta.

...the more likely you'll choose Electrohome.

ELECTROHOME

ELECTROHOME LIMITED, KITCHENER, ONTARIO

Watch CFL Football brought to you by Electrohome on CTV

SEE YOUR ELECTROHOME DEALER TODAY

CHEWS TV and STEREO — 2280 Cadboro Bay Road, 2 Blocks past Oak Bay High School — 592-2333

CITY CENTRE TV — University Heights Shopping Centre — 477-6971

KENT'S — 742 FORT — 383-7104

STANDARD FURNITURE — 737 YATES STREET — 382-5111

Duncan Radio & Electric Ltd. — 132 STATION ST. DUNCAN, B.C. — 746-5042

ISLAND NE

SECOND NEWS SECT

Reckl Face In Ins

By RAY DYKES
Colonist Reporter

Reckless drivers will not get away "Scot-free" under the NDP government's planned car insurance program, promises Highways Minister Robert Strachan.

Adding that he was out to dispel any rumors about the scheme protecting bad drivers, the 59-year-old member for Cowichan-Malahat made it clear that reckless drivers would pay a surcharge if they had a bad record.

Keeping Up

"And if they are extremely bad they will be put off the road," he said during an interview on his thoughts about his first cabinet portfolio in 20 years as an MLA.

Preoccupation in preparing car insurance legislation for the spring session of the Legislature has made Strachan a hard man to catch in his four weeks as highways minister.

Perhaps the best time has been on Saturdays, when he will often be found in his office fighting to keep up with correspondence and other chores too often submerged by car insurance business.

Thank Yo

NORTH COWICHAN — Smith has kept his word. At ternoon's council meeting he promise he made at the beginn to give the mayor's increase, senior citizens in this area.

And so Smith gave a $400 ch Robinson and also a $200 cheq Saunders who received the do half of the Old Age Pensioners of Duncan and Chemainus res

Amahl and the

Cast P For Yu

DUNCAN — Christmas still seems to be far away but it is not too distant for a group of artists who are already preparing for a "miracle musical" to be presented to Duncan audiences Dec. 20 and 21, at the Duncan United Church hall.

Driving force behind the musical Amahl and the Night Visitors by Gian-Carlo Menotti is Grace Lux Cooke who operates a music studio in the Whittome Building on Station Street, Duncan. While Mrs. Cooke will be the musical director her husband Bob Cooke, who made a name for himself as a painter in this area, will be the drama director.

Man Remanded In Drug Case

DUNCAN — A Vancouver man arrested at Duncan last week as part of the nationwide RCMP drug sweep, appeared Tuesday in Provincial Court on a charge of trafficking in marijuana. Judge Lance Heard remanded Michael Morris Dimmer, 23, to Nov. 16 for a preliminary inquiry.

Leonard Bourgeault, 22, of Duncan, also appeared before Heard Tuesday on a charge of possession of heroin. He was sentenced to nine months. Robert Lambert, who was also before Heard Tuesday on a possession of heroin charge was remended until Nov. 21.

Reckless Motorists Face Surcharges In Insurance Plan

By RAY DYKES
Colonist Reporter

Reckless drivers will not get away "Scot-free" under the NDP government's planned car insurance program, promises Highways Minister Robert Strachan.

Adding that he was out to dispel any rumors about the scheme protecting bad drivers, the 59-year-old member for Cowichan-Malahat made it clear that reckless drivers would pay a surcharge if they had a bad record.

Keeping Up

"And if they are extremely bad they will be put off the road," he said during an interview on his thoughts about his first cabinet portfolio in 20 years as an MLA.

Preoccupation in preparing car insurance legislation for the spring session of the Legislature has made Strachan a hard man to catch in his four weeks as highways minister.

Perhaps the best time has been on Saturdays, when he will often be found in his office fighting to keep up with correspondence and other chores too often submerged by car insurance business.

Even selecting a name for the scheme sets him thinking.

"Perhaps we'll follow Manitoba and name our scheme Autopac. Then again maybe we'll go for something distinctive such as Autosure," he muses out loud.

There is also the question of whether the B.C. government auto insurance scheme should be compulsory.

Compulsion

He becomes slightly edgy at attempts to pin him down on the compulsion, but then settles for an explanation that he hasn't yet made up his mind.

In Manitoba a basic minimum coverage is compulsory offering $50,000 liability. Coverage above that is either bought from private insurance companies or through the government.

In the Red

"I am completely open in every area. My thinking hasn't jelled on how our plan will operate.

"Basically I am still at the input level and I'm not tying myself down to any aspect," he adds.

The minister has talks set with insurance agents for Oct. 30, 31.

One of Strachan's biggest problems however, was taking over a department that is running $35 million in the red this fiscal year.

— Colonist photos by Ian McKain

New highways minister hard man to catch

No Free Riders—Strachan

Full Report

Strachan has ordered his department to make a full report on finances to see what cuts can be made but essentially he is tied to committments made by former highways minister Wesley Black.

These, too, are being re-examined to see if they can be spaced out.

Spending on highways in the fiscal year ending March, 1973, is expected to be more than $200 million or one-eighth of the provincial budget.

At one time highways was the largest item on the budget but Strachan doesn't expect it will ever again take a major chunk of B.C.'s total expenditures.

Strachan has other priorities in mind as well.

● Making a decision on whether to scrap or proceed with the planned extension of Blanshard in Victoria to connect with the Patricia Bay Highway:

● Widening the Island Highway between Victoria and Nanaimo to four lanes.

Strachan said there had been "terrible back ups" during summer months and replacement of many two-lane bridges was vital. He plans to discuss with department experts how to either widen or build new bridges.

"I don't know when this will happen but I've written myself a note reminding me to do something about it."

● He has asked for a report on suggested relocation of the Mill Bay ferry.

Ferries, Too

Strachan is responsible for all ferry services run by the government — the B.C. Ferries and about 30 highway department ferries.

This year, for the first time in the annual report of B.C. Ferries, all of the income of every single ferry route will be made public.

● Considering the "debatable question" of building a second Trans-Canada Highway to ensure that B.C. is not cut off as it often is now during winter snow storms.

Visits Planned

However, his first general task involves visiting all four regional highways department offices — North Vancouver, Kamloops, Prince George, and Nelson.

After talks with regional officers he thinks he will be able to sort out priorities more clearly.

On his philosophy of road transport today, Strachan says he is strongly opposed to clusters of overpasses and clover leaves that spoil many United States cities.

Going Slow

He is also not too keen just yet to "race in" and blacktop many of the restricted use logging roads on Vancouver Island.

His thinking is that people that use the roads are usually doing so for recreation purposes and don't particularly want freeways in the area of their lake cabin.

In the post-election guessing game of cabinet ministers, Strachan was everything from finance minister to agriculture chief. Some experts had him marked for lands and forests, others as labor minister.

Not Slighted

He explains that this was caused by his wide experience in the Legislature and 13 years as opposition leader.

The former NDP leader doesn't feel "slighted at all" at being passed over for some of the more juicier posts such as finance because he believes a premier should have a working knowledge of every department, particularly finance.

And he now knows why Premier Dave Barrett named him highways minister — the auto insurance scheme is a "major task, quite different to that in other provinces" because of its scope and size in B.C.

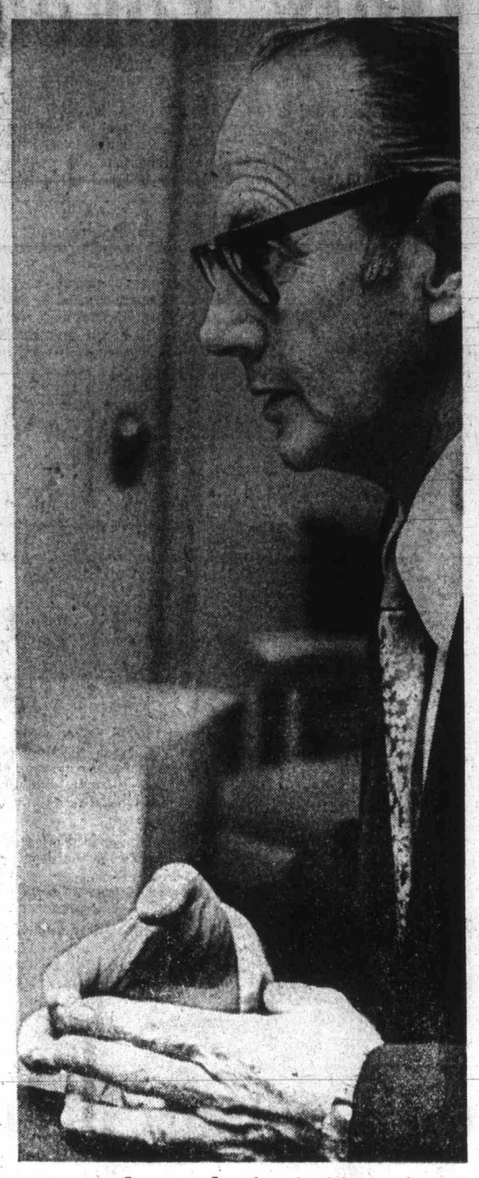

In search of priorities

Thank You, Mrs. Robinson...

NORTH COWICHAN — Mayor Gerry Smith has kept his word. At Wednesday afternoon's council meeting he fulfilled the promise he made at the beginning of the year to give the mayor's increase, after taxes, to senior citizens in this area.

And so Smith gave a $400 cheque to Molly Robinson and also a $200 cheque to Florence Saunders who received the donations on behalf of the Old Age Pensioners Organizations of Duncan and Chemainus respectively. Another $200 from his increased mayor's income the mayor gave to Tom Oldfield who accepted it on behalf of the Duncan Opportunity Centre for the Retarded.

With a big smile Smith told the council that Mrs. Robinson had given him many treats when he was working as a young lad at Chemainus. In reference to the North Cowichan mayor's waistline Ald. Dennis Hogan quipped to Mrs. Robinson "you probably gave him too many sandwiches."

Oil Tanker, Seiner Collide, Crew Misses Serious Harm

VANCOUVER ISLAND DIGEST

CAMPBELL RIVER — Six men aboard a fishboat escaped serious injury early Wednesday morning after their seiner collided with a small oil tanker in Georgia Strait.

One man suffered lacerations in the accident, which occurred off Cape Mudge south of here on the east coast of Vancouver Island, and the others were unhurt.

The rescue co-ordination centre in Victoria identified the tanker as the 200-foot B.C. Standard. Extent of damage to the tanker and the seiner, called the B.C. Safari, was not known.

□

NANAIMO — Clifford Boyd White, 40, of nearby Cedar, was sentenced Wednesday to five years imprisonment for indecent assault. A pre-sentence report recommended sterilization.

Judge Stanley Wardill said his was the "most disgusting" case to come before him.

White was charged Sept. 24 after one of his daughters reported to police a series of events over the last six years during which White had fathered three children by his own daughters.

□

TAHSIS — A B.C. Supreme Court judge has awarded $195,000 in damages against Island Airlines for a plane mishap 2½ years ago near here in which Robert James Taylor died.

Mr. Justice R. P. Anderson awarded $110,000 to Taylor's widow and $25,000 to each of his two daughters. A second man, Guerino Dugaro, also died in the crash, which occurred as pilot Gordon Beadle attempted to land a Cessna floatplane.

□

DUNCAN — With the Cowichan United Appeal well underway, a total of $16,275.50 has been raised to date. The sum represents 36 per cent of the campaign's goal of $44,000.

□

DUNCAN — A two-day shutdown of the Crofton pulp and paper mill by over 550 of the mill's 700 employees ended Wednesday when an agreement was reached between the union and the company over the disposal of mill garbage. The men began walking off the job Tuesday afternoon as a result of a long standing dispute with the company over use of a private contractor to haul garbage from the B.C. Forest Products Ltd. operation. At a mass meeting held Wednesday morning in the mill's parking lot, the majority of the employees decided to remain off the job until the non-union contractor, C and W Disposal, was off the mill premises. Pat Clements, president of the Crofton local of the Pulp and Paper Workers of Canada, said Wednesday night the union had got what it wanted.

□

MILL BAY — The president of the Canadian Headmasters Association Tuesday said western society and western educational philosophy offer "a spectacle of a system which has not only given up the task of moral education," but actually encourages rejection of the customs and ideals indispensable for its survival. David Mackenzie, headmaster of Brentwood College here said in an address to 16 headmasters of independent schools across Canada that the country is "heading down the road to educational anarchy."

"We seem to have gone too far," he said. "Our competition has not."

"I would not wish to live under communism, and I do not recommend it for anybody. But at least the communists have not rejected the need for a moral education of their young."

□

HONEYMOON BAY—Sonya Lukaitis was the recent winner of a $300 scholarship from Western Forest Industries, division of Rayonier Canada.

Amahl and the Night Visitors

Cast Picked Early For Yuletide Play

DUNCAN — Christmas still seems to be far away but it is not too distant for a group of artists who are already preparing for a "miracle musical" to be presented to Duncan audiences Dec. 20 and 21, at the Duncan United Church hall.

Driving force behind the musical Amahl and the Night Visitors by Gian-Carlo Menotti is Grace Lux Cooke who operates a music studio in the Whittome Building on Station Street, Duncan. While Mrs. Cooke will be the musical director her husband Bob Cooke, who made a name for himself as a painter in this area, will be the drama director.

Once before, a few years ago, the couple joined forces to help produce the Duncan Musical Club's presentation of The Sound of Music. However, the production of the miracle musical will be produced entirely by Mr. and Mrs. Cooke. The bright studio on Station Street will be the rehearsal headquarters and with the exception of one, all leading parts have already been settled.

Amahl will be sung by 12-year-old Duncan boy soprano Phillip Jaynes and the three kings will be sung by a local barber Lewis Langlois and office worker Digby Smith, both of whom have starred in many stage production in the past, and Duncan United Church minister Rev. James Ware. The part of Amahl's mother still has to be decided.

Also taking part will be 15 chorus members, a pianist and a flautist. Mrs. Cooke said every member of the cast and the chorus has been handpicked. She explained that Amahl and the Night Visitors was especially commissioned for television and was given its premiers by the NBC TV Opera in the City of New York, Dec. 24, 1951.

The story centres around poor, crippled 12-year-old Amahl and his mother who are visited by the Three Kings on their way to Bethlehem. Mrs. Cooke produced the miracle musical twice before — in the winter of 1952 at Bruno, Sask., and about four years ago at Queen Margaret's School, Duncan, where at one time she taught music.

"Every time we produced it I noticed how deeply touched the audience was," she said. On the same program the couple will produce a small children's opera Geppetto and Friends which is mod version of Pinoccio and which will be performed by young students of Mrs. Cooke. The young performers will mainly come from the two choirs she started — a junior choir for children from five to nine years and a senior choir for youngsters nine years and older.

Man Remanded In Drug Case

DUNCAN — A Vancouver man arrested at Duncan last week as part of the nationwide RCMP drug sweep, appeared Tuesday in Provincial Court on a charge of trafficking in marijuana. Judge Lance Heard remanded Michael Morris Dimmer, 23, to Nov. 16 for a preliminary inquiry.

Leonard Bourgeault, 22, of Duncan, also appeared before Heard Tuesday on a charge of possession of heroin. He was sentenced to nine months. Robert Lambert, who was also before Heard Tuesday on a possession of heroin charge was remended until Nov. 21.

Accused Won't Tell Who Sold Revolver

NANAIMO — A man accused of murdering a 16-year-old girl last April, Wednesday refused to tell a B.C. Supreme Court jury where he purchased a .22-calibre pistol.

Michael Sean McCormick, of Nanaimo was testifying on his own behalf during presentation of the case for the defense in the three-day old trial.

Under cross examination from Crown Counsel Dave Williams, Q.C., of Duncan, McCormick repeatedly refused to say from whom he had purchased the gun.

"I have been threatened and my wife has been threatened and I cannot jeopardize my family," he said.

He did tell the court that he bought the gun in early April for the sum of $40 and that the actual transaction took place outside the Tally Ho Travelodge Hotel in Nanaimo.

He said he had only used the weapon on two occasions and both involved shooting rats in the garbage dump near Kelsey Bay, where he was working until the faller's strike began in mid-April.

Earlier, another witness, Kevin Raymond Jackson, a patron in the Longhouse Restaurant where the shooting occurred, related his recollections of the evening.

He said he heard a sharp noise like a firecracker but could not be sure it was a gunshot. But, he recalled, he looked up and saw a man, half standing and half sitting, point a gun at point blank range and shoot twice.

"She, (the victim) straightened up in her chair, slumped over in the chair and just quivered," he said.

He said McCormick then turned, waved the gun back and forth then put it in his left hand and walked very slowly toward the cashier's desk near the exit.

He described the actions and reaction of the other patrons in the restaurant.

"Some just kept on drinking and others just looked," he said.

The witness said that when the man got to the cashier's desk, he put the gun in his right hand, exchanged works with another man, then shot him through the head.

"He continued toward the door. He put the gun against another man's chest, then lowered the gun and walked out."

"As he walked out, someone yelled let's get him. The man next to the door ran out first. As I got to the door, I heard another shot. I saw two people holding this man on the ground and one of them taking the gun from his hand. Then I noticed the red haired man (who had run outside) lying on the ground," Jackson said.

Evidence introduced earlier indicated there had been four shots fired. One round misfired and then another fired from the nine-shot revolver which police recovered.

Forest Museum Looking Good

DUNCAN — The Cowichan Valley Forest Museum was honored at Wednesday's general meeting of the Duncan and Cowichan Chamber of Commerce, for its contribution to the valley as a recreation area and a community project.

The forest museum, a well known tourist stop north of Duncan, received a certificate of honor for being a finalist in the Park and Tilford community beautification competition. Along with the Courtenay Civic Centre, the msueum was a finalist in the Vancouver Island region for the Park and Tilford Trophy. Victoria's Nootka Court was the regional winner.

The chamber of commerce nominated the forest museum for the award, describing the 40-acre site as one "which has been developed to accentuate the historic aspects of the forest industry, and to make visitors aware also of the present and future needs of Canada from the continuity of the forest industry."

Supervisor of public relations for Park and Tilford, William Bird, was at the chamber's luncheon and made the presentation to museum manager Pat Phillips. Two other Duncan area nominations also were selected in the competition, and were presented with certificates of merit by Bird. Thom's Fashions received the award for the improvement to the appearance of downtown Duncan created by the rebuilding of its premises. The City of Duncan was the other award winner for its Centennial project, a new library and Senior Citizens' Activity Centre.

Bird told the members of the chamber of commerce 136 nominations were received in the Province-wide competition, and of these, 36 were selected for certificates of merit. He thought it was significant that two of Duncan's nominations were in that group. The Forest Museum was ranked among the top 15 nominations.

In other chamber business, Mrs. Doreen McIntyre was made an honorary member of the chamber for her work over the years in the Cowichan United Appeal. Mike Coleman, who presented Mrs. McIntyre with a certificate, described her as "Mrs. United Appeal of the Cowichan Valley."

"Anyone who has been in the Appeal office for even ten minutes will know what a whirling dervish she is in all aspects of the campaign," he said.

The chamber also presented a special Certificate of Appreciation to Commander and Mrs. Windeyer, of Somenos Lake Farm for their efforts to preserve the farm as a beauty spot and a wildlife refuge.

CTV
Duncan Radio
& Electric Ltd.
ATION ST.
AN, B.C.
-5042

R.A.V.E.N. Swoops Down To Better Indians' Lot

By JOHN LANGTON
Colonist Correspondent

QUALICUM BEACH — A baby lay dying in an isolated Vancouver Island community. A radio call was made on the R.A.V.E.N. network and a rescue plane came to pick up the stricken infant and took him to hospital where his life was saved.

A Band of Indians wanted information about educational opportunities so they sent a request to RAVEN'S base station on the Qualicum Reserve, 40 miles north of Nanaimo. Executive Director Chief Bud Recalma, sent out one of the organization's videtotapes on the subject.

R.A.V.E.N. is the brainchild of a group of B.C. Indians. Planning commenced in 1968 and the first radio links went into operation in 1970. R.A.V.E.N. stands for Radio and Visual Educational Network, is run by B.C. Indians for the benefit of Indians.

Radio Links

R.A.V.E.N. has several functions as its name indicates. Its main aim is to provide radio links between isolated Indian communities and the more populous areas. Often radio is the only link with the outside world. At present there are 36 radios in use in the wesrern section of the province. Nine more radios will soon be in operation, and in all approximately 20,000 people will benefit by the service.

When time and money allow, links will be extended up into the Yukon and the McKenzie district of the North West Territories, then down the eastern portion of B.C.

R.A.V.E.N. has videotape equipment with which it records meetings and other events of interest to Indians. Two hundred tapes have been made showing ways of up dating education, abuse of drugs and alcohol, economic development and many other subjects.

Tapes Played

Tapes are played back on a machine which is easily connected to an ordinary home TV set. The tapes record both pictures and sound.

The Society is building up a cultural and historical Indian library using color movies and slides.

An offset printing press has been purchased and it can reproduce both pictures and print. It is being used primarily for educational material which is distributed among the Indians.

At present R.A.V.E.N.'s chief work is with the radio links and increasing the number of radio stations. The area being covered is divided into districts of which there are presently six lying between Victoria and the Nass Valley north of Terrace.

Each district has a number of radio stations in isolated communities plus a radio subbase in a more populous area. If help is needed quickly a call can be put into the subbase which is located on a reserve near a hospital, Indian Affairs office and schools etc.

Sub Bases

Sub-base radios have been located at Cape Mudge near Campbell River, Bella Coola, Prince Rupert, Kitsumkalen north of Terrace and in North Vancouver. RAVEN plans to install a radio in Port Alberni this month and possibly in the near future in the Nanaimo area also.

The Port Alberni radio will be in the Indian Cultural Hall and will be the sub-base for the West Coast of Vancouver Island. At times children who have come to the city to attend school will be able to use the radio to talk with their parents back home.

An advantage of the subbases is that they eliminate the need for a large expensive to operate provincial office to co-ordinate and administer RAVEN's activity. Each district is practically autonomous but they are linked together with the base station at Qualicum.

In time of sickness and accident, RAVEN can be lifesaving. Each community has a person trained in first aid who can put in a call to a subbase. The radio operator there phones a doctor and relays information back and forth between the doctor and the first aider.

The relay system has serious drawbacks and it would be a great advantage for the doctors to speak directly to the person administering the first aid. R.A.V.E.N. has been granted the first licence in Canada to operate a phone patch.

The phone patch will enable the radio operator to connect the radio to the phone enabling the doctor to speak direct. The equipment for making the connection is being custom-built and some technical problems have yet to be solved.

Mobile Unit

The phone patch will be installed at the base station in Qualicum. The base station is in Chief Recalma's home and he has a mobile unit in his car. He and his wife ensure that somebody is always within hearing distance of the radio, 24 hours a day, seven days a week, in case emergency calls come in.

Although the R.A.V.E.N. network is open and any of the Indian bands who are hooked onto the system can listen, the society has made a policy of not making public the names of individuals or bands utilizing the system for personal or emergency use.

Four Radios

The R.A.V.E.N. Society has four single side band radios at the base station, working on low, medium and high ranges. Any of the 36 stations presently in operation can be in contact with each other. Radio conferences can be set up by linking various stations via the base station.

The transceiver radio units plus antenna and batteries where necessary cost approximately $2,000 and communities receiving them pay half this cost. The balance comes from R.A.V.E.N.'s funds. About 50 per cent of the radios are Marconi and the rest were manufactured by Traeger which is an Australian firm. The latter are a little less expensive and are the first to be imported into Canada.

75-Foot Tower

All the radios have an antenna for each channel. Chief Recalma was able to procure discarded Canadian overseas telecommunications towers which are constructed of steel tubes. He has a 75-foot tower behind his house. If it was any higher it would have to have lights so that it would not be a hazard to planes. Towers were sent in sections to some Indian communities and others use poles or high trees to support the antennas.

R.A.V.E.N. works in cooperation with other organizations including churches. For instance the United Church mission boat Thomas Barsby has delivered equipment to Indian villages up the coast. R.A.V.E.N. works closely with the civil defence on rescue operations and has set up a first-aid training program in Victoria. R.A.V.E.N. is also working with the provincial fire marshal to organize a firefighting course. Indians will attend the courses when things have been finalized.

Mortality High

R.A.V.E.N. is working to improve the appalling living conditions of some Indians in the remote areas. Groups of doctors are concerned about the residents' health and the high infant mortality rate. Chief Recalma has met with doctors in B.C. and he together with his wife were invited to attend the 1970 convention of the B.C. College of Physicians and Surgeons. The doctors will co-operate in trying to improve the health standards of Indians. Chief Recalma has also been in contact with various government departments concerned with health and plans are under way to make video tapes which will be of an educational nature in the area of health.

Provides Service

R.A.V.E.N. now has $160,000 worth of equipment. Money has come from many sources. Several foundations including that of Crown Zellerbach (Canada) have contributed. The World Council of Churches is very interested in R.A.V.E.N. and has promised financial assistance in the future. Several Indian bands have put in 50 per cent of the cost of radio or video equipment for their villages. R.A.V.E.N. is registered as a charity so donations are tax deductible and can be sent to Chief Recalma at RR 1, Qualicum Beach.

Last year the secretary of state gave some funds for administration. Chief Recalma said the government should pick up administration costs because R.A.V.E.N. is providing a service that should be provided by the government.

Visitors Come

The board of directors is determined to see either the secretary of state or the department of communications take over the financial burden of operation. An application was made to the secretary of state in February and is still being considered.

Government representatives from other provinces visit the R.A.V.E.N. society base station in Qualicum to learn how the network operates. Mrs. Recalma, R.A.V.E.N.'s secretary-treasurer, said that she and her husband, who is a commercial fisherman, are so busy that they have very little time to act as consultants.

Some assistance has been received from the Opportunities for Youth program. Last year five students worked in their own villages making sound recordings and black and white pictures for the library. This year 12 students manned radio stations under the direction of councils in the various districts.

OFY Grant

R.A.V.E.N. has a board of six directors who are all Indians. Senator Guy R. Williams is the chairman. R.A.V.E.N.'s president is George Clutesi, who is a famous Indian author and artist of the Tseshaht band. He received an honorary doctorate of law degree from the University of Victoria in 1971.

R.A.V.E.N.'s secretary-treasurer has just received word that a grant is forthcoming from the secretary of state.

Woodward's

BABY WEEK SPECIALS

Your Time to Look Over Our Very Special Buys for Babies!

Thermal 'Weightless Blankets
Cover baby up warmly, but without any additional weight, with a thermal blanket. Choose white, pink, blue, aqua or yellow, size approx. 36"x50". Sale Price, ea. 3.77

Bunting Bags in Two Styles
Style one in pile with single zipper in aqua, blue, yellow or pink. Style two a quilt with double zipper, in pink, yellow, blue. Both one size only. Sale Price. ea. 8.88

Three in One Comforter
Look what you get for such a low price! A bunting bag, a comforter, or a sleeping bag, in just one great comforter! Sale Price 4.88

Acrilan Blanket Sleepers
Washable acrilan, nylon zipper. Keeps baby covered all night long. Choose aqua, yellow or red. Sizes 1, 2, 3. Sale Price, ea. 4.88
Sizes 4, 5, 6. Sale Price, ea. 5.44

Vinyl Baby Lounges
Keeps baby happy while you finish your housework or while you shop. Comfortable printed vinyl pad. Avocado, gold or white. Sale Price 2.77

Infants' Stretch Vests
Choice of 3 styles: snap front, sizes 6-24 months; side dome, sizes 3-12 months; pullover, sizes 6-24 months. Choice of assorted colors. Sale Price, ea. 77¢

Infants' Sportswear by Pert
Stretch Denim Pants in navy, red, or brown, sizes 12, 18, 24 months. Sale, Price, ea. 3.99

Car Beds
Has folding steel legs for easy storage. Blue or green floral prints with nursery printed, padded, plastic mattress. Sale Price 12.99

Infants' Hooded Cardigan
Beautifully hand knit cardigan with warm hood. Choice of maize/white, blue/white, or pink/white. Sale Price, ea. 2.88

2-Pce. Girls' Tunic/Pant Set
100% stretch nylon with the denim look. Tunic has long sleeves and a mock turtle neck. Sale Price, set 3.99

Printed Flip Top Diaper Bags
Carry diapers, bottles, baby food or whatever your need, wherever you go. In navy, gold, olive, and assorted prints. Sale Price, ea. 3.99

Infants' Receiving Blankets
Be sure you stock in enough of these cuddley soft blankets for the many changes that baby needs. Choose from assorted colors. Sale Price, ea. 1.59

Crib Sheets
Sized to fit the average crib, and so soft, so comfortable!
Bottoms. Sale Price, ea. 1.59
Tops. Sale Price, ea. 88¢

Deluxe Car Seat
Approved by ..... Has two positions, upright and reclining. In blue, black or rawhide. Sale Price 19.99

Vinyl Baby Baths
Colorful vinyl tubs, just the right size. Makes bathtimes easier. Choose avocado, gold or white. Sale Price 1.99

Infants' Training Pants
Cotton training pants, foam lined for extra absorbency. Choose from assorted colors in sizes 2, 3, and 4. Sale Price, ea. 66¢

Toddlers' Sportswear by Pert
Stretch Denim Pants in navy, purple or brown. Sizes 2 to 3X. Sale Price, ea. 4.99
Toddlers' T-Shirts, turtleneck style in white, yellow, or red. Sizes 2-3X. Sale, Price, ea. 1.99

Hand Knit Cardigan Set
Two-piece set, toque cardigan and leggings. Button front. Pink, yellow, blue, or white. Infant sizing. Sale Price, set 3.29

Infants' Knit Dresses
Two styles to choose: long sleeve, tie waist, button back in pink, white or maize; or short sleeve, empire waist and button back in pink or maize. Sale Price, ea. 1.99

Baby Scott Disposable Diapers
Just use them and throw them away! Buy by the case and save! Sale Prices:
Newborn size, 6 pkgs. per case 8.99
Medium size, 6 pkgs. per case 9.99
Overnight, 12 pkgs. per case 10.99

Infants' Softee Plastic Pants
Soft and flexible, even after washing! Stock up now while the price is so low. Choice of white, blue or pink, sizes S.M. L.XL. Sale Price 4 for 1.00

Stock up! Flannelette Diapers
As every mother knows, you can't have too many! Stock up now at low sale prices! Size 26"x26". Sale Price, Doz. 2.69
Size 27"x27". Sale Price, Doz. 3.29

Infants' Stretch Sleeper
Handy two piece style for day or for night. Choose from aqua, yellow, white or pink in sizes small, medium or large. Sale Price 1.99

Booster Chair
Place an ordinary chair to bring a tot up to table level. Chrome arms, padded seat and back. Assorted washable vinyl floral prints. Sale Price 5.88

Vinyl Diaper Pails
18-quart size, comes with lid and deodorizer. Easy to keep clean. Choose from avocado, gold or white. Sale Price 1.99

Jolly Jumper
Ideal baby exerciser, helps to develop strong legs. Keeps baby happy while Mother is busy. Sale Price, ea. 5.99

Infants' Assorted Jump Suits
Many exciting styles to choose from including polyester/nylon belted, acrylic fleece, all in Fall colors. Sizes Med., Large, X-Large. Sale Price 4.99

Infants' 3 Piece Set
Hand knit cardigan, booties and bonnet in your choice of these soft two-tones: maize/white, pink/white or blue/white. Sale Price, set 2.88

Toddlers' 3 Piece Set
For girls or boys, set of leggings, bonnet and sweater. Elephant motif. In red/royal, or royal/red. Sale Price, set 4.99

Baby Walker
Entertains baby and helps him learn to walk. Choice of yellow or avocado. Sale Price, ea 6.99

Woodward's Infants' Wear, Main Floor

Woodward's
DRUG DEPT.

SPECIALTIES FOR BABY

Johnson and Johnson Baby Soap
An extra-pure castile soap for gentle cleansing. Leaves baby's skin soft and fresh. Triple bar box. Sale Price 39¢

Johnson and Johnson Cotton Tip Swabs
With flexible sticks, for everyday cosmetic and baby care. 180's. Sale Price 79¢

Johnson and Johnson Baby Shampoo
For baby or any member of the household. Does not sting the eyes. Economy size. Sale Price 1.39

Johnson and Johnson Baby Powder
Soft, pure, silky powder to prevent chafing and diaper rash. Cool and refreshing for all the family. 12-oz. plastic bottle. Sale Price 79¢

Woodward's Drugs, Main Floor

Woodward's Mayfair Phone 386-3322, Cobble Hill, Duncan, Ganges, Gulf Islands, Jordan River, Port Renfrew, Zenith 6544 (Toll Free). Store Hours: 9:30 a.m. to 6 p.m. Evening Shopping Thursdays and Fridays 'til 9:00 p.m. Open Mondays.

Police Warn Of Rapist

CALGARY (CP) — Police have warned apartment residents to keep their balcony doors locked as a search continues for a 'cat burglar' who attacked a woman earlier this week. Police believe the same person is responsible for six rapes committed since last November.

'Vitamin C Needs Under-Estimated'

Pauling
... supported

AUSTIN, Tex. (AP) — A Texas scientist reported Monday that new tests suggest that a growing child's daily Vitamin C requirements may be 40 times as high as recommended by the Food and Nutrition Board of the National Academy of Sciences.

Dr. Man-Li S. Yew, of the University of Texas at Austin, addressing the autumn meeting of the NAS, also suggested that the new findings support the views of Dr. Linus Pauling, a Nobel Prize winner from Stanford University who has claimed Vitamin C offers a powerful weapon against the common cold.

Yew made no specific reference in his report to Pauling's common-cold claims, but declared:

"Pauling's suggestion that human needs for this vitamin probably have been underestimated by a factor of 10 or more has frequently been ignored or refuted by rhetoric rather than sound experimentation."

After reporting results of guinea-pig tests, Yew said: "This enormous—nearly 40-fold—discrepancy calls attention to extreme uncertainty and to a public-health problem which the public is entitled to have .... answered by medical science."

He said young healthy guinea pigs were fed a diet supplemented with Vitamin C at four widely different levels ranging from .05 milligrams to 50 milligrams per 100 grams of body weight. And he declared:

"Growth rates both before and after surgical stress, recovery times after anesthesia, scab formation, wound-healing . . . all support the conclusion that young guinea pigs ordinarily need about .5 milligrams per 100 grams body weight daily," Yew said. "This is far beyond what is needed to prevent scurvy . . .

"On a body-weight basis, this is equivalent to the need on the part of a developing 30 kilogram (65-pound) youngster, of 1,500 milligrams of ascorbic acid daily, rather than the Food and Nutrition Board's recommendation of 40 milligrams."

Policewomen Can't Dodge Patrols

PORTLAND, Ore. (UPI) — A top woman police officer said Monday that a major roadblock in obtaining sexual equality in police departments is women themseleses.

"I've found instances of women not wanting to do equal work for the equal pay they are receiving," said Catherine Milton, assistant director of the Washington, D.C., based police foundation.

For instance, she said, some policewomen don't want to go on patrol.

"If you want to be equal with men, you have to do the same work," she said. "It's dirty and dangerous, but that's where you have to start."

Mrs. Milton said the vast majority of police manpower was on the streets. "Why then," she asked, "are the vast majority of police women kept in the stationhouse?"

Mrs. Milton's remarks came before the annual convention of the International Association of Police Women.

Pregnant Women Warned of Drug

BOSTON (AP) — A baby doctor has warned pregnant women against using products containing the drug hexachlorophene, saying: "We just don't know the effects of this agent on the developing fetus."

Dr. John Scanlon, a neonatologist at Boston Hospital for Women, told a new conference he was concerned that the U.S. Food and Drug Administration has reversed a previous stand and has made deodorant sprays and other hex achlorophene-containing products in propellant dispensers available.

"We just don't know what happens over prolonged periods when a pregnant woman uses a soap, shampoo, deodorant spray and perhaps other sources of hexachlorophene — even though each individually is considered safe," Dr. Scanlon said.

Women Soon To Pilot Navy Planes

RICHMOND, Va. (UPI) — Navy secratery John W. Warner says women will soon be piloting naval aircraft.

"Soon we'll be asking young women to fly in the navy," Warner told newsmen here after a speech to a civic club and the Richmond council of the Navy League.

But he cautioned that women will not be allowed to fly some of the more sophisticated aircraft right away because of the "great physical stamina" required.

Report Lays Flood Blame

WEST VANCOUVER (CP) — A preliminary report by an engineering firm blames the highways department for a flood last July 7 which damaged about 100 properties. "We believe the flooding was caused by the highways department construction, during which several creek channels and culverts were in the process of being constructed," said the report by Dayton and Knight Ltd., released Tuesday by Mayor Art Langley.

Ann Landers

Dear Ann Landers: Sorry, I don't agree with your comments to the wife who informed her husband that she gets the most out of their love-making when she pretends he's someone else. You said everyone fantasizes to a certain degree and it's nothing to become unglued about — it's the same as daydreaming at night.

If a wife has to think about Ryan O'Neal when she's with her husband the least she can do is keep her mouth shut. I would not be very flattered if I discovered that the reason my husband was having such a great time was because he was pretending I was somebody else. If he confessed such a thing to me I'd tell him that if I wasn't exciting enough he could go find someone who was.

We hear too much these days about weirdos, switch-hitters, wife-swapping, peep-shows, naked men in centrefold, and kooky sex practices. What we need in this country is a champion for decency and morality. I had hoped it would be you, Ann Landers. Sorry you let me down.—**No substitutes Needed.**

Dear No Sub: The human mind is such an intricate piece of machinery that no one can say exactly how it operates, particularly in the area of sexual responses. What turns a person on is a mysterious mix of everything he ever saw, read, heard and dreamed about, plus assorted bits and pieces, so private they are shared with no one. Not everyone can tolerate complete openness and frank talk. So, I agree with you, honey, some people SHOULD keep their mouths shut.

Dear Ann Landers: Three years ago I clipped my favorite column and carried it in my wallet until it is just barely legible. You called it How To Get Through The Day, and it helped me more than anything I have ever read in my life. Will you play it again, Sam?—**Linda.**

Dear Linda: With pleasure.

Just for today I will live through the next 12 hours and not tackle my whole life problem at once.

Just for today I will improve my mind. I will learn something useful. I will read something that requires effort, thought and concentration.

Just for today I will be agreeable. I will look my best, speak in a well modulated voice, be courteous and considerate.

Just for today I will not find fault with friend, relative or colleague. I will not try to change or improve anyone but myself.

Just for today I will have a program. I might not follow it exactly, but I will have it. I will save myself from two enemies — hurry and indecision.

Just for today I will exercise my character in three ways. I will do a good turn and keep it a secret.

If anyone finds out, it won't count.

Just for today I will do two things I don't want to do, just for exercise.

Just for today I will be unafraid. Especially will I be unafraid to enjoy what is beautiful and believe that as I give give to me.

Polar Flights To Tokyo

BONN (Reuter) — West Germany and the Soviet Union hope to open a "polar air route" from Frankfurt to Tokyo across Siberia by next April, officials said here. The polar route would cut travel time from Frankfurt to Tokyo by four hours to 18 hours.

In Our 69th Year

Saba Bros. Limited

1130 Douglas Street
384-0561

Oct. 19 to 28

Just in Time

for winter wearing and smart Christmas shopping!

20% Off

KAYSER

Panty Hose

Three favored styles in a wonderful selection of colors including such dramatic fashion shades as charcoal, navy, black, purple, red and brown . . . and beautiful basics of taupe, tropical tan, brown beauty, nearly nude, definitely neutral and white. Stock up . . . put some away for Christmas giving . . . at these prices you'll be glad you did!

- **All nude sandal foot,** plain stitch. Petite-med., med.-tall. Reg. 1.50. **Sale Price** 3 for 3.49 — 1.20 each
- **All-nude with reinforced toe.** Petite-med., med.-tall. Reg. 1.79. **Sale Price** 3 for 4.09 — 1.40 each
- **Exclusive Carmolon luxury sheer with reinforced** panty and toe, Marvel seam for extra wear. One size. Reg. 2.00. **Sale Price** 3 for 4.69 — 1.60 each
- **Marvel Fit** one-size service stretch hose. Shades of definitely neutral, wild bloom, taupe mist. Reg. 2.59. **Sale Price** 3 for 5.89 — 2.00 each

Mail, C.O.D. and phone orders promptly filled.

CHARGEX — CHARGE IT! New accounts opened in minutes.

charge it *or charge*

THE THICK SOLE PUMP

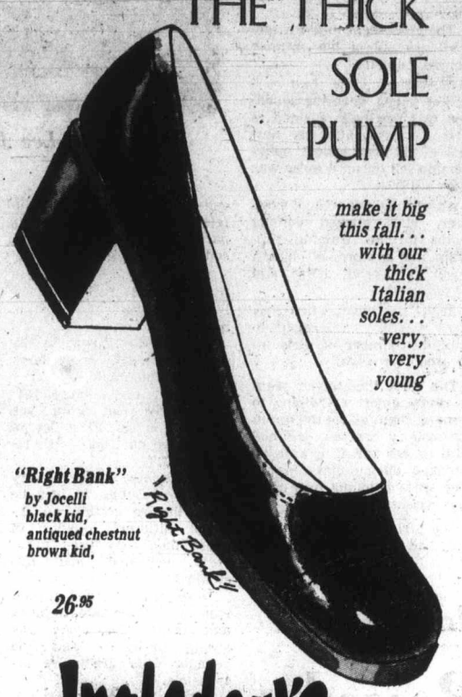

make it big this fall... with our thick Italian soles... very, very young

"Right Bank" by Jocelli black kid, antiqued chestnut brown kid,

26.95

Ingledew's

for the great names in fashion

749 YATES STREET

MARGO'S SECOND ANNUAL FAMOUS NAME

WIG SALE

THOUSANDS OF WIGS BY FAMOUS DESIGNERS

Short styles — long styles — curly styles — smooth styles — and everything in between. Thousands of wigs from which to choose, and

ALL AT GREAT SAVINGS

20% to 50%

Off Regular Prices

Kanekalon Wigs — Dynel Wigs — Elura Wigs. Nowhere in the province will you find as great a selection of quality wigs as are at the MARGO WIG CENTRE in the Mayfair Shopping Centre. There are CLAIROL WIGS, INSTANT GLAMOUR WIGS, ELEGANT TRESSES WIGS, the famous JEROME ALEXANDER WIGS and many more.

Take advantage of this store wide sale now, and be ready for the busy festive season just ahead.

MISS BEVERLEY
Wig Stylist

As always at the MARGO WIG CENTRE you also receive a free wig form and carrying case with every wig purchased.

Many of these wig styles are also available at the MARGO BEAUTY STUDIO in the Hillside Shopping Centre. At the same low sale prices of course.

Shop now and save...

The Wig Centre

MAYFAIR SHOPPING CENTRE 382-9832

A DIVISION OF MARGO BEAUTY STUDIO
A Business Built on Customer Confidence and Goodwill

A great Christmas gift idea.

BONUS SUBSCRIPTION OFFER

Here's a gift package that will be remembered long after the Christmas season: a year's subscription to Beautiful British Columbia magazine *plus* a full-color 1973 calendar-diary. You can give both for just $2 – the regular price of the magazine subscription alone.

We announce your gift with a greeting signed in your name and the current Winter issue of Beautiful British Columbia. The 1973 Spring, Summer and Fall issues will be mailed as published.

This offer applies only to new and renewal subscriptions, purchased for $2 and commencing with the Winter, 1972 issue. Please order early.

BEAUTIFUL BRITISH COLUMBIA MAGAZINE
Department of Travel Industry,
1019 Wharf Street,
Victoria, British Columbia

Please send the Beautiful British Columbia gift package to each of the names on the attached list. Sign my name to the calendar-diary as follows:

NAME _____

ADDRESS _____

Be sure to attach list and remittance before mailing. Make cheques or money orders payable to the Minister of Finance.

Real wheels for peanuts!

MINI

Only $1980

Easy to buy, easy to own, easy to drive. The Austin Mini, happiest 10 feet of car in the world. See it now!

PLIMLEY
1010 YATES
382-9121

250 HOUSES FOR SALE

X
XXX
XX XX
XX XX
XX Royal XX
XX Trust XX
XX Company XX
XX XX

REAL ESTATE SALES DEPT.

3400 DOUGLAS ST.
384-8001

OPEN HOUSE
244 ONTARIO ST.
THURS. AND FRI. 2-4:30
Cute little retirement home on a large valuable lot. The well proportioned living room has eastern oak floor and heatilator fireplace, 2 bedrooms, new W-W shag. Compact kitchen, divided eating area. The attached drive-in garage could have many uses. Low down payment possible. Asking $19,300. Call DAR GARSIDE 384-8001.

3493 ALOHA DRIVE, COLWOOD
Spectacular views of the sea and Victoria from this beautiful home. Large living room with fireplace, deluxe kitchen, 3 bedrooms, two 4-pce. baths, large rec room, separate workshop, double carport, plus many extras. This most attractive home is priced at only $47,950. To view call ALMER OLSON 384-8001.

LANGFORD RETIREMENT SPECIALS
Two bedrooms, electric heat, separate garage and workshop, greenhouse, large lot with fruit trees, close to shops and bus, on a quiet street. Only $18,900. Another two bedroom, oil heat, sliding doors to rear patio, close in. $21,200. Call ALMER OLSON 384-8001.

BURNSIDE AREA
3 or 5 BEDROOMS
$27,900
Immaculate home with large living room with lovely high view. Dining room with sliding doors to sundeck. Modern kitchen with cupboards galore. 3 bedrooms. Full high basement with high R.I. rec room, R.I. bathroom and 2 extra bedrooms. Large lot, only 12 years old. PETER TER VEER 384-8001 or res. 479-1588.

CORDOVA BAY
SEAVIEW
$32,900
Older 2-bedroom home on large seaview lot. Excellent for holding. Call PETER TER VEER 384-8001.

HEART OF OAK BAY
Well maintained family home located near Oak Bay High Schools and Willows Elementary. 4 upstairs bedrooms, large living room with FP; dining-room with built-in sideboard and FP. Modern bright kitchen with eating area. Wall to wall in large 35'x12' full ceiling rumpus room. New wiring, plumbing, hot air oil heat, oak floors on main floor. Easy care lot, low taxes. Full price $32,900. Terms and mortgage available. Phone 592-7757 for appointment to view.

N P
O R
R I
Y & C
B E
ASSOCIATES LTD.
1314 Quadra St. 385-2458

GORDON HEAD
NEW N.H.A. HOMES
3 or 4 BEDROOMS
FROM $1000 to $7000 DOWN
Winners of Merit Award design. Comes in Split-Levels and Bi-Levels. Price from $29,300 to $33,500. VICTOR WONG 385-2458 or 479-6569.

DUPLEX
NEAR QUADRA SCHOOL
Main floor has large living room with fireplace, large kitchen, two large bedrooms (two extra bedrooms in basement). Top floor has self-contained 1-bedroom apartment. Double garage. $25,000. Don Bacon 385-2458.

—A—
—B— —C—
at
FORT at BROAD
at
384-9335
A. BERNARD AND CO. LTD.
655 Fort St.

NO-STEP BUNGALOW
Situated in the Gorge area on a quiet street in excellent condition inside and out. Living room with fireplace. Two bedrooms. Utility room off the bright cosy kitchen. Drive-in garage. Nice garden is easily maintained. Good financing is available, quick possession. Priced to sell at
$19,800

BRAND NEW
WALK TO THE BEACH
This property offers all the peacefulness of country living yet 12 minutes to town. All levels of schools within walking distance. The house, of 1st rate construction, affords 3 bedrooms, full basement, an ideal family home in the really coming area of Cordova Bay. The builder will consider trades in houses, mortgages, etc. Now is your chance to own a beautiful home with surprisingly low down payment. Asking $37,400. LEE FORBES, 385-1431 anytime. Quadra Realty Ltd. M.L. 2166.

C. J. McLEOD
REALTY LTD.
2230 OAK BAY AVE.
598-4567

SOUTH OAK BAY
NEW EXCLUSIVE
LISTING
We are proud to offer another very special home. 1350 sq. ft., separate dining room, two and a half bedrooms. Full basement, back lane. Easy walk to Village shopping. $29,500. Please call Mrs. Hart or Mrs. Watson, 598-4567.

WESTERN HOMES LTD.
817 FORT ST.

NEW 3-B.R. HOME
COLWOOD DISTRICT
Beautiful new full basement home in best district of Colwood. 1½ bath main floor, wall to wall throughout, carport and sundeck. Try $800.00 down on full price of $27,300.00 Howard Mitchell 479-4818

HHHHH HHHH HH HH
HHHHHH HHHH HH HH
HH HH HH HH HH
HH HH HHHH HHHHHH
HH HH HHHH HHHHHH
HH HH HH HH HH
HHHHH HH HH HH
HHHHHH HH HH HH

D. F. Hanley Agencies Ltd.
Shakespeare St. Office
3021 Shakespeare St.
388-4294

TOWN and COUNTRY
89 REGINA AVE.
$20,900 FULL PRICE
Try your down payment on this clean, cosy, 2 BR. bungalow, close to schools, shops and transportation. Ideal Starter or Retirement home. Fruit trees and 2 car garage. Drive by and call for viewing. MLS No. 2238. Tony Buckle, 656-3157. Brentwook Properties and Insurance Agency Ltd. 652-1141.

SEABOARD
NEW HOMES
Only 2 left. 1635 Longacre (Gordon Head) $30,900. 3317 Kingsley (Mt. Tolmie) $29,900.
Buy direct from builder
Main features: w-w carpet, 1½ baths, 3 bedrooms, landscaping and one year guarantee.
Drive by and call for viewing
652-1526 652-2578

OPEN DAILY
1819 Hartwood (off Blair), direct from builder. 477-1731.

250 HOUSES FOR SALE

BY OWNER, FOR PRIVATE EXchange with cash adjustment: Fine modern open-plan fourbedroom house, large panelled living-dining room, brick fireplaces, family room with island kitchen, rumpus room. South Oak Bay. Wanted: Smaller and simpler fourbedroom (or three-bedroom plus possibility of constructing fourth) home with garage, in same general location. 598-4748 after 6 p.m. weekdays, anytime weekends.

QUADRA AND CLOVERDALE. Modern 2-bedroom home. Large front room with dining room. Extra large kitchen, also rumpus room or bedroom in basement. Automatic oil heat. Nice size lot. Approximately $5,000 down will handle. 652-2296 after 3, owner.

Brentwood
4 bedrooms, 2 bathrooms, 2 bedrooms have built-in desks. Very spacious, 1780 sq. ft. $36,900. Open to offers. Large first mortgage and second mortgage available. 385-5911.

CITY-WIDE APPRAISAL REALTY
478-5763 383-4614

253 COUNTRY HOMES AND PROPERTIES

COUNTRY
FAMILY HOME
.9 OF AN ACRE
A home for all seasons that your family will love. L-shaped living and dining rm.; family kitchen; 3 bedrooms; 2 bathrooms; separate den; recreation room; and full basement gives you all the space you will ever need. A separate garage across the breezeway and numerous shrubs and gardens make this an outstanding buy at $43,900 with good financing to boot. ML No. 2206.

Don't Delay,Call Today
Jack Davis 382-2157 (24 hrs.)
Western Homes Ltd.

UNIQUE
High on the hill at 5960 OLD WEST SAANICH ROAD, this outstanding well built home is for lovers of PRIVACY, PEACE and QUIET. The 3 bedrooms all have sliding doors onto private decks or patios, as does the 20' oak floor living room with its warm fireplace. Many, many extras in kitchen and dining room. Outside a fenced paddock, kennels, beautiful trees and tranquility. Offered at $58,800 this home, in its 3 plus acres is a little piece of perfection. To view call:
DESMOND HOLMES
384-8126 478-1227
Pemberton, Holmes Ltd.

CENTRAL SAANICH
BRENTWOOD BAY—½ ACRE
Lovely 3 bedroom family home, 7 yrs old, close to school and shops in area of newer homes, on quiet street. Cathedral entrance, oak floors throughout, full basement with rec room, and 4th BR. Grounds fully landscaped with large oak trees, lawns and veg. garden. This property is on sewer with potential subdivision into an extra lot.
Asking price $34,800.00—terms.
385-3435 AL VICKERS 652-2266
P. R. Brown and Sons Ltd.

8 ACRES SOOKE
CHICKEN RANCH
PLUS
PRIME PASTURE
Six acres of prime pasture plus 2 acres with facilities for 6,000 chickens, beef, horses! Older immaculate 3-bedroom home overlooking a beautiful valley and Sooke hills. This is a revenue producing property. Close to Golf Course, fishing, riding, schools and shopping. For details call:
MRS. EMILY MARMO
386-2111 477-5720
MONTREAL TRUST

$27,500
6 ACRES, VIEW LOT!
North Saanich. Good holding property.
AINA MELERIS
386-2911
IRENE VAN
384-9191, 386-2911
Shirley Philps' Homefinders Ltd.

LOOKING FOR A PLACE TO KEEP A HORSE
2 acres close to Sidney. All cleared with all wire outbuildings and house in lovely condition. House consists of 5 bedrooms. Lvgrm with FP and cab. elec kitchen. OOM heat. Close to schools, shopping and trans. Good financing. For further details to view call WILF DAVIES at 656-5298 or 388-6231. Island Pacific Realty Ltd.

METCHOSIN DISTRICT
12 acres farm land on Happy Valley Rd. City water and hydro. Attractive property. 6 acres open field. Balance in natural state. High secluded building site. Full price $28,000, with $9,000 down.
Rex W. Hughes 478-5211
Rex Hughes Agencies 478-1729

Saanich Peninsula
Sidney
GORDON HULME LTD.
2444 Beacon Ave.
656-1154

BARGAIN PRICED 8.4 ACRES IRREPLACEABLE VALUE. This is what you've been looking for. Newer 3-bdrm., basement home, master bdrm. with en suite. High treed acreage, 8 mile circle. Vendor says sell. $44,900 listing price. SID HASLAM 592-0900 or H. A. (GRAY) LAITE 656-5267 or 386-1361, CANADA PERMANENT.

SIDNEY REALTY LTD.
656-3928
Real Estate — insurance
Serving the Saanich Peninsula

BY OWNER
Secluded new home. On 3 acres. $37,000 terms. Further information at 47 Gillespie Rd.

SAANICH PENINSULA PROPERTIES LTD.
For all Real Estate Requirements
Box 1235, Sidney, B.C. 656-4000

CAPITAL REGION AGENCIES
2481 Beacon Ave., Sidney, B.C.
Confidence, Reliability, Action 1
—656-3951—

PEARSON REALTY LTD.
Box 399, 248-6127
PARKSVILLE, B.C.

256 WATERFRONT PROPERTIES

$43,500
OCEAN WATERFRONT
Located on the beautiful Bazan Bay just below Sidney. Ideal 2-bedroom retirement home for those who love the ocean right on your doorstep. Views galore! Heatilator FP, sunporch off the front entrance, sundeck off the DR. Beautiful landscaping plus a 20 ft. swimming pool for those who find the ocean chilly. Call right now. Harry Wright. 382-2157, Western Homes Ltd.

RIGHT ON THE WATERFRONT of L. Cowichan, 2.9 miles past mill from Youbou. Attractive 2-B.R. cottage, glass sliding doors to large open veranda. Vendors have cleared this property and devoted hours and hours to improving. The asking price for this ½ acre property and cottage is $21,500. Vendor is open to a down payment and will hold agreement for sale. He is OPEN TO OFFERS. OLIVE L. MARTIN, 386-3231, Block Bros. Realty.

WATERFRONT LOT — BRENTWOOD
Beautifully landscaped 75'x180' lot in lawn and trees with waterside patio and jetty. $22,500.
BILL McCULLOCH
385-2471 479-4487
Johnston and Co. Ltd.

WATERFRONT
Splendid unobstructable view over Mararet Bay (Gordon Head). ¾ acre gently sloping building site, 90 ft. frontage. Owner will build to suit purchaser. For full information call
384-8126 MR. GREENE 385-0795
Pemberton, Holmes Ltd.

TWO OF THE BEST WATerfront lots on Savary Island. Both easily accessable beach level, nicely treed building lots, 139 foot frontage and 97 foot frontage, both 250 feet deep.
For further information call W. G. Bird, 683-2388 Vancouver, or write 1200 - 777 Hornby Street.

DOLPHIN BEACH ESTATES
MAGNIFICENT WATERFRONT AND VIEW LOTS
DOLPHIN AGENCIES LTD.
P.O. BOX 398, PARKSVILLE
PHONE 248-6156

256 WATERFRONT PROPERTIES

200' WATERFRONT
½-ACRE (2 LOTS)
MILL BAY — SAANICH INLET
LOVELY RESIDENCE
Modern home located right on the salmon fishing grounds and offering seclusion, magnificent sea and mountain views set amid a beautiful garden with ornamental fish pools, patios and outdoor barbeque. This residence features 2 above ground levels, the main floor comprises a combined SEAVIEW 28x15 living rm. and dining rm. with fireplace ... Knotty pine SEAVIEW electric kitchen with breakfast nook and huge SEAVIEW patio off ... 3 nice bedrooms ... Sparkling 4-pc. vanity bathrm. ... The lower level comprises a 27x12 Rec. Rm. with fireplace and large SEAVIEW patio off ... Large bedrm. ... 3-pc. bathrm. ... Workshop ... Auto. oil heat ... Double carport ... Truly a lovely property at a below replacement price of $47,500
DICK JAMES, 385-2481
SWINERTON, STEWART CLARK, LTD.

SECLUDED
WATERFRONT
¾ ACRE
Perfect seclusion is offered in this 3-bdrm. rancher set among tall trees. The home suits the setting to a "T". Exterior is heavy cedar plank siding with a shake roof and small "A" frame entrance. W-W carpet in living-rm. and bedrms. Old brick fireplace, indoor barbecue, 2 full bathrms. Perfect kitchen includes fridge, stove and dishwasher. (Utility off kitchen). Sundeck overlooks your 90' of waterfront. Ten minutes from city centre. Asking $49,900.

SHEILA or CAROLYN
386-2911
Shirley Philps' Homefinders Ltd.

BY OWNER
Modern prestige home with panoramic view of ocean and San Juan Islands. Seclusion, yet 10 minutes from downtown Victoria. Situated on 2 large lots overlooking Cordova Bay. Split level construction, 3-4 bedrooms, large living room, dining room, family room with bar, study, utility room, cedar room, 4 full bathrooms, 3 stone fireplaces, 35' inside heated swimming pool (fully automatic, self cleaning), 85 degree year round swimming, automatic humidity control system, sauna room, dressing rooms, second bar, etc. Built-in stereo, electronic filter system, etc. Property professionally landscaped with sunken patios, built-in barbecue, fish pond, etc. Aksing $135,000. Open for offers. 658-8318.

72 FT. WATERFRONT
MILL BAY
This comfortable year round home has 3 lge bedrooms, 2 3-pc. bathrooms, a 14x14.5 dining room and 18.5x13 living rm. with wall to wall carpet, sundeck, and unparalleled views. The property is on a quiet street, there's easy beach access and an excellent paved ramp for boat launching. The roomy, attached carport and bright workshop in the basement provide a lot of storage and hobby room. Priced at $27,000. View with
GRAY LORENZEN
652-1038 ANYTIME
Malahat Realty Ltd.
Box 40, Mill Bay

BEAUTIFUL BRENTWOOD BAY
Charming 1,500 sq. ft. home on 75'x172' landscaped lot in lawn and trees. Living rm., dining rm. and den overlooking water, 2 bedrooms, 3 bathrooms. Expansive views of Brentwood Bay from sundeck and waterside patio. Double garage. Jetty and mooring for your boat. Realistically priced at $55,500. Additional lot next door available at $22,500.
BILL McCULLOCH
385-2471 479-4487
Johnston and Co. Ltd.

DENMAN ISLAND WATERFRONT and seaview lots on water main. $5300 and up. Seaview Estates Ltd., 813 Fort, 592-2607, 382-7522.

258 CONDOMINIUMS AND TOWNHOUSES

OOOOOOOOOOOOOOOOOOOOOO
OO WHYTE & GOWER OO
OO OAK BAY PROPERTIES OO
OO LTD. OO
OO 2227 OAK BAY AVE. OO
OO TEL. 592-2407 OO
OOOOOOOOOOOOOOOOOOOOOO

VICTORIA'S
LARGEST SELECTION
CONDOMINIUM SUITES
AND TOWNHOUSES

360 DALLAS
VIEW BY APT. ONLY
De luxe seaview suites, one bedroom from $18,500, $27,000 for 2 bedrooms. 1 only two bedroom, front suite, top floor, $37,800. 1 only 3 bedroom. $43,500.

WILLOW COURT
190 GORGE RD. WEST
VIEW BY APT. ONLY
Luxury in every suite plus swirl pool, fine views of Gorge Park. 1 and 2 bedroom suites priced from $21,000.

MARQUEE COURT
OPEN MON.-SAT. 2-4
2095 OAK BAY AVENUE
Oak Bay Retirement, close to Senior Citizens Centre, village shopping and bus at door. 1-bedroom suite from $13,600 to $19,000

PAKINGTON MANOR
1012 PAKINGTON
OPEN MON.-SAT. 2-4
Near downtown and short walk to Beacon Hill Park. One and two bedroom luxury suites, sea views, fireplaces. Prices from $16,500-$32,500.

VILLAGE PARK TOWNHOUSES
3987 GORDON HEAD ROAD
OPEN MON.-SAT., 2-5
For retirement or families. 3 bedrooms — Full basement. 3½ acres of park — recreation centre, (Swimming pool). CMHC financing (low down payment) or clear title available. Prices from $25,900. Call 592-2407 anytime.

DIRECT FROM BUILDER
$15,000—$900 Down NHA
—Self-contained 3-bedroom townhouses
—Fully insulated and sound proofed
—Large living-dining room
—Kitchen with bar
—1½ bathrooms
—W-W throughout, 1162 sq. ft.

ONLY 2 LEFT
$128 per month incl. taxes
BEST BUY
ON VANCOUVER ISLAND
BLUE SKY ACRES
10070—5th St., Sidney
To View — Key at No. 22
656-4917 anytime

MARKET COURT
TOWNHOUSES
MARKET STREET
OFF QUADRA
PRICED FROM $19,300
OPEN DAILY
SAT.-SUN. 1-5 P.M.
Attractive homes in a pleasantly landscaped setting close to parks, schools, low down payment. Trades considered.
KRIEGER, STRICKER AND CO. LTD.
Mr. Feka — 383-1542.

"ANCHORAGE"
1312 BEACH DRIVE
$25,500
Deluxe spacious one bedroom front suite with seaview. Large living room, dining area, w-w plush carpet throughout. Lge. balcony. New exclusive listing. Inspect this luxury suite now with GLADYS MILLER 384-3533 or 592-2407, WHYTE AND GOWER OAK BAY PROPERTIES LTD.

WHY RENT
SIDNEY TOWNHOUSE, $16,500
3 BR. and 1½ baths. About one year old. At this price and the B.C. Second Mortgage your investment could be very low. Live cheaper and better than an apartment and build up your own equity. A wonderful starter. ML 2017. GRAE LANGSTON, 386-8596. Island Pacific Realty Ltd., 388-6231.

APPROXIMATELY 4 ACRES choice waterfront property on Sooke Road, opposite Harbour View Road. By owner. 479-2572.

PRIVATE SALE. 3 BEDROOM, 1200 sq. ft. townhouse, in 7-unit condominium, $19,000. Phone 383-6176.

258 CONDOMINIUMS AND TOWNHOUSES

EXCEPTIONALLY NICE ONE-bedroom apartment, colored appliances, wall-to-wall, walking distance downtown. $17,500, or rent with option to buy. Owner, 386-0052.

WANTED: LARGE 2 OR 3-BEDroom condominium close in. 386-1806.

263 GARAGES FOR SALE, RENT OR WANTED

WANTED: GARAGE FOR 2 months car storage. 477-6682 after 5 p.m.

WANTED: GARAGE, WALKING distance 1000 block Government Street. 388-7442.

265 HOUSES WANTED TO BUY

PRIVATE INVESTOR WILL PAY CASH FOR HOUSES UNDER $20,000 WITH POSSESSION NOW OR AT A LATER DATE TO SUIT YOU. CALL M. TOMLIN 477-1327.

IF YOUR PROPERTY IS SUITable for rental or renovation under $22,000. All cash. Quickly call IRENE DALZIEL, 388-6231 or 384-8692, ISLAND PACIFIC REALTY LTD.
Must be Vic West or James Bay. All cash for solid home over 20 yrs. or duplex conversion. Urgent. IRENE DALZIEL, 388-6231 or 384-8692.

URGENT REQUEST FOR 3 BEDrm. basement home in the $40,000-$50,000, must be in good area and within walking distance of a bus. Client will fly out to see anything suitable. Cash or cash to mortgage. Call: MARJ NAPPER 386-1341 eves. 592-9554.
A. E. LEPAGE BOULTBEE SWEET LTD.
HILLSIDE SHOPPING CENTRE

1. DUPLEX, UP AND DOWN OR side-by-side. $30,000 bracket. Good location.
2. Smaller, 2-bedroom home, Tolmie area. $20,000 or near.
If you have either of these properties for sale please call. Clients waiting. CONNIE WEYLER 388-6231 anytime. Island Pacific Realty Ltd.

URGENT
WANTED "MINI-FARM"
Small acreage and three-bedroom home plus pasture for several horses. Close to schools and commute to Victoria. If you know of such a property please call
MRS. EMILY MARMO
386-2111 477-5720
MONTREAL TRUST

2 OR 3 BEDROOMS
Client would like to see home not presently on the market. Must be in a nice district and fairly close to schools. If thinking of selling please call Mr. Belcher at 384-9335 or 382-2848 res.
A. BERNARD and CO. LTD.
655 Fort St. 384-9335

CONSIDER SELLING?
I have clients waiting to buy:
1—3-B.R., bsmt. — Marigold area.
2—3-B.R., bsmt. — with in-law suite.
3—Good retire home — 2-3 B.R. — nice area.
Call MRS. JUDY JOHNSON, Block Bros. Realty, 386-3231 — 477-8418.

WANTED
IN FAIRFIELD ONLY. 5 or 6-room house in good condition. I have 5 clients waiting for me to find them something. ASK FOR PEPE BROWNE, 386-7721 (24 hrs.).
Investors Syndicate Realty Ltd.

FOR RETIRING ALBERTA FARMER
Two or three-bedroom home up to 25-yrs. old not near city centre. Must be clean. All cash or cash to mortgage up to $30,000. Urgent. IRENE DALZIEL, 388-6231 or 384-8692. Island Pacific Realty Ltd.

$35,0000 CASH!
Clients house is sold! They want 3 bedroom home preferably Quadra-Maplewood-Gordon Head areas. Will pay cash $35,000 (more or less). Please call Herb Hodgson 384-7128 Res. 382-3835 Douglas Hawkes Ltd.

HAPPINESS
Happiness is buying your home, if its suitable for rent and needs minor repairs. If happiness is selling your home then phone us, like get with it 383-8263 or 383-3707.

FAIRFIELD OR OAK BAY
Older beamed ceiling home with 3 bedrms. and basement, under $30,000. Call 388-4271, L. Ziegler 592-1768.
J. H. Whittome and Co. Ltd.

WANTED — SECLUSION
2-3 bedrms in country or rural area. All cash. Call LARRY QUAGLIOTTI 388-6231 or 479-6609. Island Pacific Realty Ltd.

IF YOU HAVE A 2- OR 3-BEDroom ½ or full basement house in Oak Bay or Fairfield please contact HAZEL CAMPBELL, 382-8956. Island Pacific Realty Ltd., 386-6231.

PRIVATE BUYER SEEKING 3 or 4-bedroom home — Cadboro Bay, University or upper Lansdowne areas. $38,000-$44,000. Write Victoria Press, Box 594.

BEFORE JULY FIRST
Private cash buyer wants 2 to 3-bedroom house, Chemainus to Ladysmith area or Saanich Peninsula. Victoria Press, Box 602.

LEAVING TOWN?
If you must sell at once call Alf Porcher, 384-5823, Mayfair Realty. 386-2955. Investor client has cash.

WANTED 2-3 BEDROOM HOME, suit rental, have 1968 hardtop, some cash, Mrs. Bowden. 479-1479.

WANTED: OLDER HOUSE FOR cash (any shape). Under $15,000. No agents. 479-2209.

PRIVATE, OLDER HOME NEEDed, any condition, will pay cash. No agents. 382-1594.

WANTED: OLD CHEAP HOUSE for cash. 479-2209.

268 LISTINGS WANTED

0000
00000000000000
0000000000000000000
0000 0000
000 HENRY 000
00 BITTERMAN 00
00 LTD. 00
O 2700 Government 386-2971 O
When you list with us you pay nothing until your house is sold and then only 4% on sale price.
WE SUPPORT THE
BETTER BUSINESS BUREAU

MARLIN AGENCIES LTD.
"the new young realtors"
477-6955

0000
00000000000000
000000000000000000000
0000 0000
000 HENRY 000
00 BITTERMAN 00
00 LTD. 00
O 2700 Government 386-2971 O
SAVE ... $$$ ... HUNDREDS
Why threw money away on higher commissions. Pay only 4% 4% 4% 4% 4% 4% 4% 4% 4% 4% 4% 4% 4%%.

271 LOTS FOR SALE

$8900 EACH
TWO ½-ACRE LOTS
READY FOR BUILDING
EXCAVATED
CALL 383-6222 EVGS.
DANE DEVELOPMENTS LTD.

SOOKE AREA
A nice level building lot just past Sooke, close to the water. A seaview, a few trees, and on the water line. Price reduced to $6,900. MR. SIMONS 386-1341 — 24 hr. serv.
A. E. LEPAGE BOULTBEE SWEET LTD.
Hillside Shopping Centre.

ARDMORE
THREE FINE CLEARED LOTS. .84 ACRE AND .73 ACRE, CORNER OF WEST SAANICH ROAD AND ARDMORE. LOOK FOR OUR SIGN AND PLAN, $9,500. EACH.
384-8126 J. P. BELL 656-4293
384-8126 G. PERODEAU 656-4525
Pemberton, Holmes Ltd.

1 ACRE CURTEIS RD. CITY water. Treed. $10,500 (608). Leverton Rlty., 385-8012.

TWO SEAVIEW LOTS, BY owner, 656 4856.

271 LOTS FOR SALE

1.34 ACRES
Ideal for a trailer or holding property or a building site. Only 35 min. from Victoria. Gently rolling hills, some trees, very picturesque. Asking only $7,500 with good terms. Call Don Oakes, 478-4334, Olympic Homes, 385-5741.

BROADMEAD LOT
Nice lot on well improved street. Located in one of Victoria's finest areas. Owner trans. and wants to sell. A good buy at $11,500. Terms.
E. W. PROKOSCH
Res 477-2194 Bus. 386-2111
MONTREAL TRUST

BUILDING LOT, APPROX. ONE-third acre, with underground wiring and set of plans in Cordova Bay. Views of the area and Mt. Baker. Try $2,000 down on asking price $14,300. JULIE MANNESS, 478-5220. Shirley Philps' Homefinders Ltd.

ARE YOU LOOKING FOR
Space
Trees
View
Close in
PHONE P. MUSTERS 385-3435
P. R. BROWN and SONS LTD.

SEA VIEW LOT
$11,000
On sewer and situated near park and on a quiet street overlooking Selkirk waters. This will sell fast! Call Vic Wong 385-2458 or 479-6569 Byron Price and Assoc. Ltd.

CONTRACTORS
8 lots in Langford, ready for immediate construction. New homes only. No trailers. Priced at $6,500 each. Call G. CHAN 386-2955 or res. 382-9416. Mayfair Realty.

MILL BAY
WATERFRONT, ACREAGE LOTS, FARMS
Call "land specialists," 743-5525
Malahat Realty Ltd.
Mill Bay, B.C.

DUPLEX LOT?
80x134 ft. near Rainbow Park. Level, some trees, good soil, no rock, on sewer. Only $9,000.
KEN WALTERS 385-2481 anytime
Swinerton, Stewart Clark, Ltd.

SEAWOOD TERRACE
3 beautiful treed lots in a very unique area, underground services. Prices from $15,500-$19,900. 384-4435 or 384-5016 evenings.

BUILDING LOT ON SAANICH peninsula, ½ acre or more with pipe water. Prefer close to schools. 478-2469 after 6 p.m.

BUILDERS OPPORTUNITY
2 City lots Zoned R3 — good district. MRS. McKEAGE 479-5868. Island Pacific Realty Ltd. 388-6231

2 GORDON HEAD LOTS ON GRANDVIEW DRIVE. GEORGE THORNLOE, 477-2771. CITY TRUST.

TWO CHOICE LOTS, SEAWOOD Terrace, Gordon Head. Custom build or sell. $14,500 each. Phone 477-9476.

50X135' CITY LOT, NEXT TO 2528 Fifth Street, $7,500 or nearest offer. 479-6924.

BEAUTIFUL VIEW LOTS, DONcaster mountain. $12,900, Cordova Bay $11,900. 658-8665.

PARIS ENTERPRISES
2-acre lots — piped water. PLEASE CALL, 384-0033.

273 PROPERTY FOR SALE

DEVELOPERS,
INVESTORS
Drive by 3894 Finnerty Road (property fronts on Edgelow) but do not disturb tenants in the one bedroom cottage on the property. Lot size measures 195x195 and has sewer service on road. All offers considered on the asking price of $27,000.
479-1667 or 479-6648
BILL ANDERSON
J. H. Whittome and Co. Ltd.
Royal Oak Branch

POSSIBLE APARTMENT SITE
Almost a full acre of land with all services available. A high location in the centre of town, with a tremendous view of the city. For appointments to view, call L. NOBLE 658-8968, W. SCOTT 479-6087, S. JAMES 592-3740. Mayfair Realty, 386-2955.

WILL SELL SYNDICATE SHARE IN 85 acres Brentwood area. Excellent opportunity to earn a handsome profit. Total value $9,000 Equity $6,000. Sale subject to syndicate buy back option. G. Devlin 385-2725.

1½ ACRES. WELL TREED, some sea frontage. City water and hydro. Sooke Road. $7500 full price. Ruby Holden, 478-7445 or 478-6669, Goldstream Properties.

METCHOSIN DISTRICT
2-acre lots — $6,500 and up
REX HUGHES AGENCIES
LIMITED — 478-1729

3¼ ACRES, CLOSE-IN, ON Sooke Rd., $12,000. 478-1975.

274 PROPERTY WANTED

Have investor waiting. Needs home or acreage any area. ALL CASH TO YOU IF PRICE IS RIGHT HE WILL BUY. BEN GREIG 388-6231 or 658-8845, Island Pacific Realty Ltd.

APPROX 100 FT. WIDE LOT IN Gordon Head; secluded with trees —for cash. STANE JOHNSON 383-1484. Island Pacific Realty Ltd.

CASH NOW
For subdivision or development property. ALF PORCHER, 386-2955 or 384-5823, Mayfair Realty.

¾ to 1 acre partly treed, Sooke-Rocky Point-Metchosin area. Private party. Victoria Press, Box 616.

APARTMENT-MOTEL, COMMERcial sites and sub-divideable land required. Contact Dundurn Developments Ltd. 382-2713.

VICKERY AND SONS LTD.
Lots or acreage in any area.
592-6149 592-6622

280 ACREAGE FOR SALE AND WANTED

MMMMMMMMMMMMMMMMMMMM
M JACK MEARS M
M OAK BAY REALTY LTD. M
M 2194 Oak Bay Ave. M
M 201 - 727 Johnson M
MMMMMMMMMMMMMMMMMMMM
"The Professional People"

2 ACRES — $8,500!
Two large lots, $8,500. each. Located opposite Weston Lake. Hydro and phone up to lot line, plus water on property — perc tested! Great view! Great value! Call: GORDON B. MacDONALD at 386-2291.

27 ACRES — $35,000.
Build now or hold for the future. ½ hour from town with trees, seclusion, rocks and stream. Good garden soil in alder bottom with high rocky part for later development. To view call: MARKIE MUNN at 386-2291.

$21,900
GOLDSTREAM ACREAGE
32.8 acres of a treed mountainous retreat, your own greenbelt preserve. Approx. 2 acres on Sooke Road, could be used for commercial development. Fantastic views of the valley, Olympics and Juan de Fuca Straits. Dedicated road part way. For more information please call:
B. Johnson W. Michaels
386-1341 — 24 hr. serv.
A. E. LePAGE
BOULTBEE SWEET LTD.,
HILLSIDE SHOPPING CENTRE

OPPORTUNITY KNOCKS FOR "THINKING" INVESTOR
New listing of 22.18 acres plus one owner home in prime W. Saanich Rd. area. Exc. for future subdivision as land is in high location, partly cleared, level and pleasantly sloping in some area, sweeping views, variety of trees incl. arbutus, dogwood. Don't miss chance for your family to enjoy fresh country air with opportunity of tripling investment in future. $79,500. Call JEFF CHALK 477-8274 or MARG PRICE 383-0180 Block Bros. Realty

MARY HILL
METCHOSIN
2 ACRE LOTS
Some sea view, some fully serviced. $8,000 and up from owner. Close access to Weirs' Beach. 478-2563.

WANTED: APPROXIMATELY 20 acres, perc tested within 15 mile radius of Victoria. 59 Cumberland Drive, Calgary, Alberta.

WANTED: FARM OR ACREAGE FOR INVESTMENT OR DEVELOPMENT. Western Homes Ltd. 382-2157 (24 hrs.).

280 ACREAGE FOR SALE AND WANTED

2.65 ACRES
With home and barn, pasture for 2 horses, close to Victoria, possession by Jan. 1st. Have an anxious purchaser so please call D. F. Hanley Agencies 388-4294 or 386-3620, ask for
LEW SUTTON

LOTS
of good building sites from one third, to ten acres, from as low as $1,800 per acre.
DESMOND HOLMES
384-8126 478-1227
Pemberton, Holmes Ltd.

HOME OR TRAILER LOT (4.2 acres) 12 miles from town. Rugged trees and bush with lovely home or trailer site. Driveway already in. Asking $10,900.
IRENE DALZIEL 388-6231 or 384-8692. Island Pacific Realty Ltd.

ACREAGE FOR SALE?
Large or small, with or without home building lots, etc. Call GEORGE CHAN, the specialist in Land. 386-2955. Mayfair Realty

285 UP-ISLAND PROPERTIES

EAGLECREST
PROPERTIES
FOR SALE
—Overlooking and adjacent to the popular new Eaglecrest Golf and Country Club on Vancouver Island.
—Properties sit on quiet cul-de-sacs and are well treed to provide each owner with the maximum privacy and seclusion.
—Direct and easy access is provided to the nearby beach and ocean for each lot owner.
—Serviced sites offer water, telephone, etc. and full facilities exist as close as one mile away in Qualicum Beach Village.
—Area is unsurpassed for recreational, retirement or investment purposes.
—Lots are priced to sell!! Ranging from $7,200 to $12,200 with excellent terms as low as 20 per cent down and the balance over four years at 8½ per cent.
—Sales office located on the site, next to the clubhouse, is open daily for your convenience. For further information, please call
CAPILANO HIGHLANDS LTD.
1520 WEST GEORGIA ST.
VANCOUVER 5, B.C.
TELEPHONE 682-3764
OR
QUALICUM REALTY LTD.
680 MEMORIAL AVE.
QUALICUM BEACH, B.C.
TELEPHONE 752-9531

27 ACRE FARM
DUNCAN AREA
12 acres cleared, modern 2-bedroom house, barn and shed, creek. $53,500. ½ down. 7½% on balance.

7 ACRES OF GOOD
TIMBER
with 1100 ft. Trans Canada Highway frontage. Large 3-bedroom home with a finished rec room. 4½ miles south of Duncan. $48,000. Phone GARY SUTHERLAND or RON PHILLIPS at G. K. Schmidt Realty Ltd. Duncan 746-6135.

60 ACRES ON THE OUTSKIRTS of Nanaimo in the Departure Bay Area. Property is ringed by subdivisions. Excellent potential. Asking Price $100,000, with good financing possible. For details phone: F. C. POLLARD, 386-1341 or 592-7860.
A. E. LEPAGE BOULTBEE SWEET LTD.
Hillside Shopping Centre.

WANTED: 2-3 ACRES, MAPLE Bay area with liveable home. 385-2685.

290 FARMS FOR SALE and WANTED

12 ACRE FARM
Beautiful 3 bedroom farm home. Full basement, 22 ft. living room and fireplace. Family size kitchen and dining room. 4 pce. Vanity bath. A full line of haying equipment—tractor, mower, baler, etc. Feeder barn with hay storage—cement floors. LARGE HEATED WORKSHOP IDEAL FOR MANY TYPES OF REPAIR SHOP. Stock and equipment included in asking price of only $89,000. For further details and viewing, please call MR. DYER, 384-8001 Royal Trust Co.

293 GULF ISLANDS PROPERTIES

HALF ACRE
WATERFRONT
RETIREMENT
INVESTMENT
Just 30 minutes south of Nanaimo, yet offering all the privacy that nature can provide. Coho Cove Estates on B.C.'s famous Gulf Islands, offers ½ to 1 acre choice lots with beach access and free moorage for only $25 down and $25 per month. Only $2,500 buys a park lot with the whispering pines and the tang of the sea. Fish from your doorstep on a half-acre wooded waterfront lot for $64 down and $64 per month. Take the first step now! For brochures and information phone or write Glen Galloway c-o Nanaimo Realty Co. Ltd., Box 518, Nanaimo, B.C. or phone 754-2311 or eves. 758-5537.

GULF ISLAND RETIREMENT
Charming year old two bedroom home on a .6 acre sea view lot on North Pender. Privacy, yet just one block from lovely clean lake. $24,000. Call
384-8126 J. P. BELL 656-4293
384-8126 G. PERODEAU 656-4525
Pemberton, Holmes Ltd.

SALT SPRING ISLAND
4 lots each ¼ acre near GANGES to be sold in one parcel. Near sea, fronting on GRANTVILLE ST. Only $8,900 for entire property.
384-8126 MR. GREENE 385-0795
Pemberton, Holmes Ltd.

CLIENT WANTS WATERVIEW LOT on Salt Spring Island. ½ Acre or larger and well treed. Lot must be reasonably level with close beach access.
JERRY DOWNER 384-8126
Pemberton, Holmes Ltd.

SALT SPRING ISLAND. 160 acres, forest land, $44,000. Terms. 382-7522.

NOTICE OF ORDER
Estate of THOMAS HENRY POWER
Administration with Will annexed of the Estate of Thomas Henry Power, deceased, who died testate at Ganges, B.C., on January 16th, 1972, was granted on October 13th, 1972, in the Victoria Registry of the Supreme Court of British Columbia, to Official Administrator for the County of Victoria.
IAN MAURICE HORNE, Q.C.,
Official Administrator for the County of Victoria,
302 - 612 View Street,
Victoria, B.C.

NOTICE TO CREDITORS AND OTHERS
Estate of THOMAS HENRY POWER
Notice is hereby given that creditors and others having claims against the estate of the above-named deceased, who died at Ganges, B.C., on January 16, 1972, are hereby requested to send them, properly verified by Statutory Declaration, to the undersigned at 302 Royal Trust Building, Victoria, B.C., before the 20th day of November, 1972, after which date the Administrator with Will annexed will distribute the said estate among the parties entitled thereto, having regard only to the claims of which he then has notice.
And all persons indebted to the said estate are required to pay their indebtedness to the said Administrator with Will annexed forthwith.
DATED at Victoria, B.C., this 16th day of October, 1972.
IAN MAURICE HORNE, Q.C.,
Official Administrator for the County of Victoria.

NOTICE TO CREDITORS
In the matter of the estate of Marguerita Elizabeth Scott, deceased, Late of Galiano Island, British Columbia.
CREDITORS and others having claims against the above Estate are required to send full particulars of such claims to Canada Permanent Trust Company, at 1125 Douglas Street, Victoria, British Columbia on or before the 28th day of November, 1972, after which date the Estate's assets will be distributed, having regard only to claims of which the executors shall then have received notice.
CANADA PERMANENT TRUST COMPANY
1125 Douglas Street,
Victoria, British Columbia
Executor
By their Solicitors:
Randall, Meyer & Pollard
520 - 880 Douglas Street
Victoria, British Columbia

NOTICE TO CREDITORS AND OTHERS
Estate of RUTH SCHROEDER
Notice is hereby given that creditors and others having claims against the estate of the above-named deceased, who died at Victoria, B.C., on April 12, 1971, are hereby requested to send them, properly verified by Statutory Declaration, to the undersigned at 302 Royal Trust Building, Victoria, B.C., before the 20th day of November, 1972, after which date the Administrator with Will annexed will distribute the said estate among the parties entitled thereto, having regard only to the claims of which he then has notice.
And all persons indebted to the said estate are required to pay their indebtedness to the said Administrator with Will annexed forthwith.
DATED at Victoria, B.C., this 16th day of October, 1972.
IAN MAURICE HORNE, Q.C.,
Official Administrator for the County of Victoria.

NOTICE OF DIVORCE ACTION
ALLEN LAWRENCE BUCHT
Your wife, HOPE MARY BUCHT, has filed a Petition numbered 5941-00012 in the District Registry of the Supreme Court of British Columbia at Fort Nelson, asking for a Divorce. Your whereabouts being unknown, the Court ordered service of this Petition on you by this advertisement. The grounds alleged for Divorce are stated in the Petition. If you wish to defend or counterclaim, the steps you must take and the time within which you must take them are set out in the notice endorsed on the Petition. A copy of the Petition with notice will be mailed to you on request to District Registrar, Supreme Court, Court House, Fort Nelson, B.C.
If you do not file an answer in the said District Registry and take the other steps set out in the notice endorsed on the Petition within thirty (30) days of the last date of publication of this advertisement then you will not be entitled to further notice and fifteen (15) days thereafter the Petitioner may proceed and the relief claimed may be given in your absence.
N. G. Schultz,
District Registrar.

NOTICE OF ORDER
Estate of RUTH SCHROEDER
Administration with Will annexed of the Estate of Ruth Schroeder, deceased, who died testate at Victoria, B.C., on April 12, 1971, was granted on October 13, 1972, in the Victoria Registry of the Supreme Court of British Columbia, to Official Administrator for the County of Victoria.
IAN MAURICE HORNE, Q.C.,
Official Administrator for the County of Victoria,
302 - 612 View Street,
Victoria, B.C.

NOTICE TO CREDITORS AND OTHERS
IN THE MATTER OF THE ESTATE OF JOSEPH WATTS, late of 909 Pendergast Street, Victoria, British Columbia.
NOTICE IS HEREBY GIVEN that creditors and others having claims against the estate of the above-named deceased are hereby required to send them to the undersigned Agent for the Executrix, P.O. Box 580, Victoria, British Columbia, before the 15th day of November, A.D. 1972, after which date the Executrix will distribute the said estate among the parties entitled thereto, having regard only to the claims of which she then has notice.
THE ROYAL TRUST CO.
Agent for the Executrix
By its Solicitors
MESSRS. HORNE, COUPAR & MacMINN

Government of the Province of British Columbia
Department of Recreation and Conservation, Parks Branch
Cypress Provincial Park — Supply of Ski Lift Equipment
NOTICE TO CONTRACTORS
1. Sealed tenders marked "Tender for the Supply of Ski Lift Equipment" will be received at the office of the Deputy Minister, Department of Recreation and Conservation, Parks Branch, Dogwood Building, 1019 Wharf Street, Victoria, B.C., up to 3:00 p.m., P.S.T. on November 23, 1972 and opened in public at that time and place.
2. In general the work consists of the supply and delivery of equipment for the construction of one (1) chairlift in Cypress Provincial Park, situated approximately 6½ miles northwest of Lions Gate Bridge, Vancouver, B.C.
3. Copies of the Contract Documents may be obtained from the office of the Deputy Minister at the address given above or from the office of the Engineer at the address given below. A deposit of twenty-five dollars ($25.00) is required for each set of documents, which will be refunded on return of the documents in good condition, within thirty (30) days of the date fixed for receipt of tenders.
The Contract Documents may be inspected free of charge at the Provincial Government Plans Office, Room 108-501 West 12th Avenue, Vancouver, B.C.
4. Tenders shall be signed, witnessed, dated and submitted in duplicate on the Form of Tender provided, and enclosed for mailing or delivery in the special envelope provided.
5. All prices tendered shall be in Canadian funds and shall include duty and customs charges if applicable and the 5 percent provincial S.S. tax. Federal sales tax shall not be included.
6. Each tender shall be accompanied by a Bid Bond, properly executed on the form provided, in the amount of ten (10) percent of the Basic Price.
7. The lowest or any tender will not necessarily be accepted.
Robert McLellan & Co. Ltd.,
1150 Marine Drive,
North Vancouver, B.C.
Engineers
October 13, 1972

KILSHAWS
1115 FORT ST.
AUCTION
FINE MODERN
FURNISHINGS
Friday at 7:00 p.m.
Modern Chesterfield Stes.
and Lounges
HIDE-A-BEDS
Vilas Maple and Walnut
DINING STES.
Walnut 7 pc. and modern bedroom stes.
PIANO (Mason & Risch)
Cedar Chest, single beds, chests and lamps, coffee and lamp tables—Oak tables, etc.
RUGS
Portable T.V. Sets

Deluxe Appliances
5 "Harvest Gold" Pieces
AUTOMATIC WASHER
and DRYERS
24" and 30" Elec. Ranges
Automatic Dishwasher—
Refrigerators

China—Glassware—Draperies etc.
Kilshaws Auctioneers Ltd.
1115 Fort St. 384-6411

CONSIGNMENTS OF
ANTIQUES—PERSIAN
RUGS etc.
Being accepted for
forthcoming ANTIQUE and
FINE FURNISHINGS SALE
KILSHAWS LTD.
1115 Fort St. 384-6411

Liberty Didn't Last

Shortly before 4:30 p.m. Monday, 24-year-old Victoria resident Robert James McCrae was found guilty in Victoria Provincial Court of shoplifting a number of recordings and allowed to go free pending his sentence Nov. 1.

He went directly from the court building at 633 Fisgard to The Bay about a block away and, at about 4:40 p.m., he was stopped for shoplifting 35 more recordings.

In court Tuesday, McCrae pleaded guilty to a Victoria charge of theft involving less than $200 and was sentenced by Judge William Ostler to four months in jail.

The trial Monday, before Judge F. S. Green, involved 12 recordings worth a total of $83.66 and taken Aug. 22 from Modern Sound Records, 766 Fort.

A security officer for The Bay testified that McCrae, put a large bundle of recordings under his coat at about 4:40 p.m. and added that McCrae "adopted a threatening attitude" when stopped in his car.

Macintyre said he had not opposed McCrae's release Monday because McCrae had a record of only one minor offence since 1967.

He said he regretted his decision, and "the contempt with which he (McCrae) treats the leniency given by this court is absolutely astounding."

Before imposing sentence, Ostler added: "It is difficult to imagine more contumaceous behavior."

UVic China Tour

If the Chinese government agrees to grant visas, a party of 15 students and faculty members from the University of Victoria will spend a month next summer touring China.

The tour is being sponsored jointly by UVic geography department and the Pacific Studies program.

Idea of the tour was developed by professors Bryan Farrell and Hong Kong-born David Cheun-Yan Lai. Last year Lai was invited to spend the summer touring China at the request of the Chinese government. He is a specialist in the industrial geography of China.

Farrell said Tuesday that the Chinese embassy in Ottawa "has been most helpful all along, but there has been plenty of paper work."

Detailed forms must be completed by each visa applicant about national status, whether there are any relatives living in China and if so, their names and addresses.

Farrell said there had been a few minor complications because some of the people interested in the tour had Canadian passports and some had U.S. passports.

A number of Canadian-born Chinese students have applied to make the trip, but Farrell and Lai won't know exactly how many people are interested until applications close at the end of the month.

Total cost of the month-long trip, including all transportation, meals and accommodation, is expected to be under $1,300 each. Farrell said he would welcome any members of the community who wanted to make the tour.

Although the tour is planned for next summer, early application is necessary as all correspondence is conducted in Chinese and the applications are vetted by both the Chinese embassy in Ottawa and the Chinese government.

The party will fly to Hong Kong and spend time there before travelling by train to Canton. Tentative plans call for visits to a number of major Chinese industrial centres and also to the capital Peking.

On the return journey the party will spend a few extra days in Hong Kong before flying home.

Tommy Opens Show Today

LAKE COWICHAN — Tommy Douglas, NDP candidate in the Oct. 30 federal election will be at Lake Cowichan today to officially open the Kantza Art Show. The 21 members of the art group will be displaying their work at the St. Aiden's Church. Douglas will arrive at 2 p.m. for the opening.

Final Edition
TELEPHONE
383-4111
CLASSIFIED
386-2121

No. 262—114th YEAR

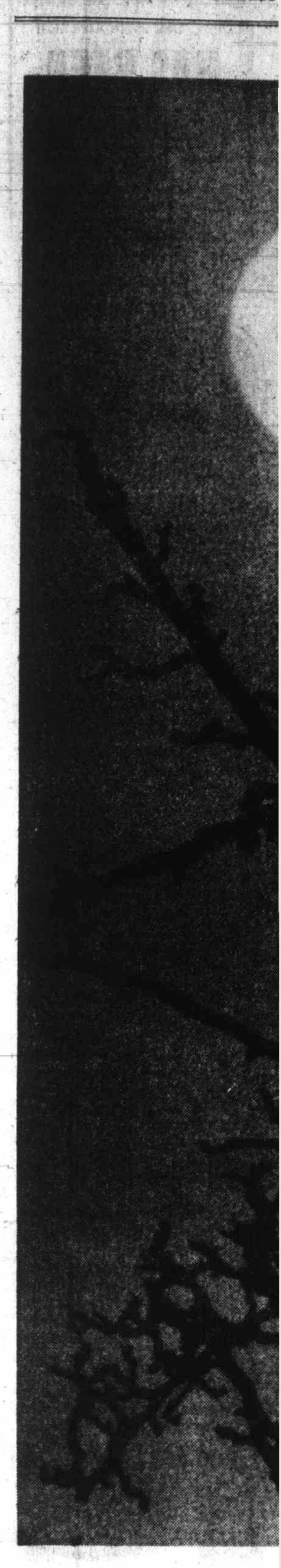

Sun at 3 p.m. o

Planes Ground

Island

Thick fog is expected to continue shrouding most of Vancouver Island this morning, threatening more flight cancellations, delayed ferries and hazardous driving conditions.

Weather officials at Victoria International Airport said Wednesday night that the fog, thickened by haze from seasonal slash burning, will probably continue until at least Friday.

The Victoria area, including the Malahat, were the hardest hit portions of the Island. RCMP said visibility was down to two car lengths on the Malahat Wednesday night and extreme caution by motorists was advised.

INSIDE

FIRST SECTION
Editorial 4
Background 5
Finance 6-8
SECOND SECTION
Local News 15
Sports 16-21
THIRD SECTION
Family 31-34
King Fisherman 35
Provincial Court 38
FOURTH SECTION
Theatre 46
Classified 47-54
Bridge 49
Crossword 50
Television 48
Comics 54
Garden Notes 54

Final Edition

TELEPHONE 383-4111

CLASSIFIED 386-2121

The Daily Colonist.

Vancouver Island's Leading Newspaper Since 1858

Heavy Fog

Weather Details On Page 2

No. 262–114th YEAR — VICTORIA, BRITISH COLUMBIA, THURSDAY, OCTOBER 19, 1972 — 10 CENTS DAILY 20 CENTS SUNDAY

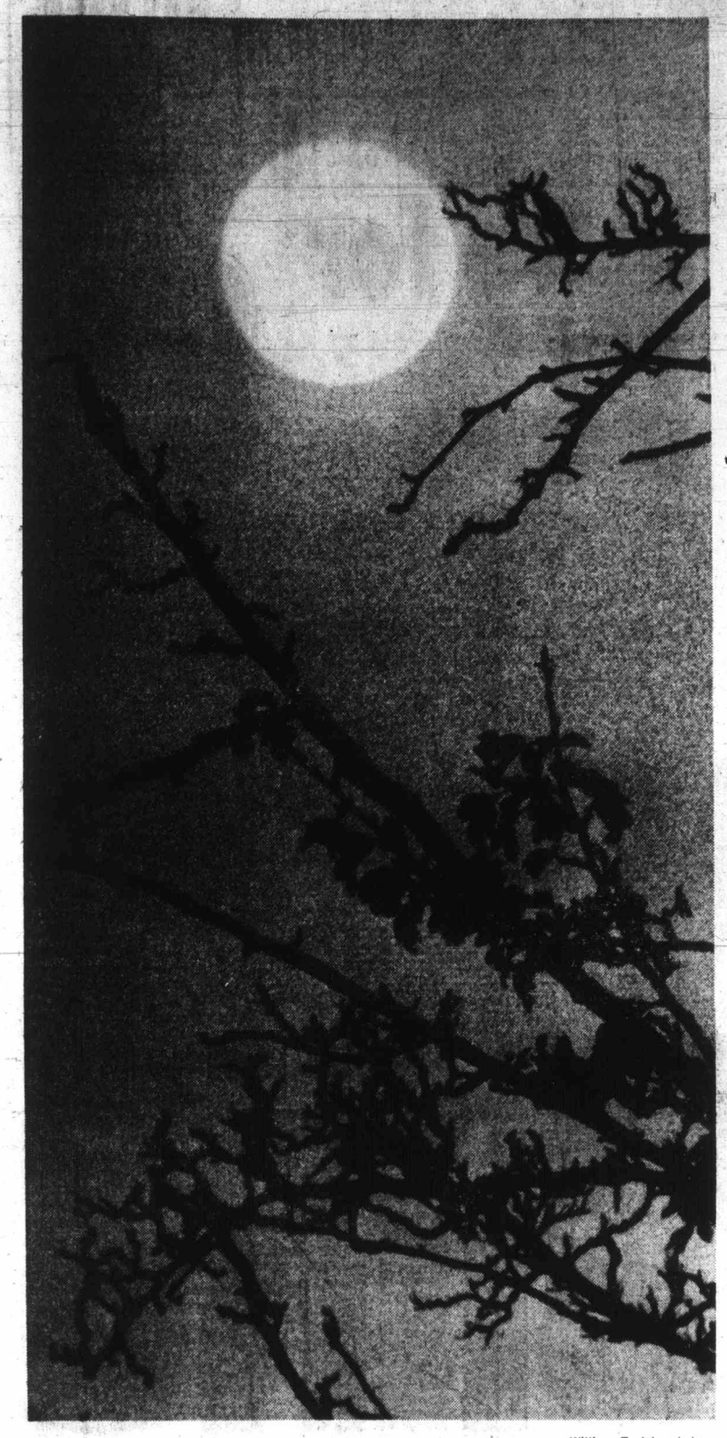

—William E. John photo

Sun at 3 p.m. over Esquimalt Road like misty moon

Federal Study Calls Policies Weak, Timid

Bilingualism Failing

MONTREAL (CP) — Le Devoir says a study done by the federal treasury board shows the Trudeau government's bilingualism policies are inefficient and insufficient.

In a front-page copyright story, the daily newspaper says the study recommends the policies be urgently reformed, integrated and beefed up if the government really wants to set up an adequately bilingual public service.

Le Devoir says the recommendations are based on 17 independent studies carried out at the request of a bilingualism study group set up on orders from the cabinet by the treasury board.

The government spent $54 million between 1966 and 1971 to teach second languages, the newspaper says, but of 22,807 civil servants taking French or English courses, only 8.1 per cent or 1,851 completed the three or four levels necessary to be classed as bilingual.

The newspaper says it has sent a copy of the report and accompanying studies to Keith Spicer, official languages commissioner, asking him to make a complaint under the Official Languages Act.

The newspaper says the report calls the government's bilingualism policy "too weak and timid at the moment."

It quotes the report as saying the 1975 target date for the Trudeau government's bilingualism policy cannot be attained if the present tendencies continue.

Le Devoir says the report praises the secretary of state's department for its contribution "in promoting individual bilingualism" but the department's accomplishments in hiring are limited to isolated cases.

Dr. Pierre Coulombe was the head of the treasury board study group.

The New Legislature

● Strachan warns reckless drivers. Page 15

● NDP 'ignores' elderly sick. Page 37

ANDERSON:

Uncertainty Created Needlessly

Barrett
... no incentives

Anderson
... use backbenchers

Colonist Legislature Staff

Liberal leader David Anderson slammed the NDP government Wednesday for creating a "climate of uncertainty" in B.C. and for calling a costly and unnecessary session of the Legislature.

In his maiden speech as an MLA for Victoria in the throne speech debate, Anderson was highly critical of Premier Barrett for "ill-conceived and ill-thought" statements about nationalization of several corporations.

Anderson accused Barrett of doing nothing for the confidence of the people of B.C., nothing for improving the critical job situation in the province and nothing for those who had bought common shares.

And he emphasized that Barrett's "careless" remarks about taking over B.C. Tel and two natural gas companies had a serious effect on the confidence of the money markets in the province.

There was also uncertainty among top personnel in some of the corporations and this could result in some of the better business minds going elsewhere.

Anderson claimed the nationalization scare had made it difficult for the corporations to raise money at competitive rates because of the increased risk factor.

The only thing about B.C. in the Wall Street Journal since the NDP government had taken over had been an article about the impending takeovers and this was unfortunate, the Liberal leader said.

Anderson accused Barrett flatly of being "ignorant" about financial matters and said he regretted the premier had made the remarks and then not allowed them to be debated in the Legislature in a reasonable time.

He added that Barrett had failed to give the "general thrust" of NDP thinking about

Continued on Page 2

BARRETT:

Wholesale Sellout Is in Past

By RAY DYKES
Colonist Legislature Reporter

The wholesale sellout of B.C. of the past 102 years is over, Premier Barrett told the Legislature Wednesday as his government faced its first non-confidence motion.

In a fiery reply to a Social Credit bid to amend the throne speech because it failed to promote the job-creating capacity of the economy or encourage secondary industry, the premier said there would be no handouts or incentives for industry to come to B.C. because the riches were here.

"You can tell them on Howe Street, on Bay Street and on Wall Street that we are not going to give away anything and that's how it's going to be, but there will be jobs in British Columbia," Barrett told the Legislature.

He called the Opposition attack on the NDP for the lack of job-creating policies "unmitigated gall" and added the Socreds had the nerve to say jobs could be created after they had "flip-flopped" through elections without doing anything.

The issue never came to a vote, however, because Socred MLA for North Okanagan Pat Jordan moved the adjournment noting that MLAs were due at Government House for a formal dinner that evening.

The non-confidence debate will resume at 2 p.m. today.

Barrett assured the people of B.C. that there would be jobs, there would be a copper smelter in the Interior with no pollution, but "on our terms."

He also stated that B.C. Tel would be taken over by the NDP government as promised in the election campaign.

Calling himself probably the only person to be attacked for keeping election campaign

Continued on Page 2

Planes Grounded, Ferries Delayed

Island Shroud Stays

Thick fog is expected to continue shrouding most of Vancouver Island this morning, threatening more flight cancellations, delayed ferries and hazardous driving conditions.

Weather officials at Victoria International Airport said Wednesday night that the fog, thickened by haze from seasonal slash burning, will probably continue until at least Friday.

The Victoria area, including the Malahat, were the hardest hit portions of the Island. RCMP said visibility was down to two car lengths on the Malahat Wednesday night and extreme caution by motorists was advised.

Pacific Western Airlines' four scheduled outgoing flights at Victoria International Airport were all cancelled due to fog.

And, only two out of nine Air Canada outgoing flights at the airport were able to depart. They left on schedule at 10:15 a.m. and 1:05 p.m.

Airline spokesmen predicted Wednesday night that more flights would be cancelled this morning if the fog persists.

B.C. Ferries spokesmen at Swartz Bay reported a surge in business during the day, especially from foot passengers. They attributed the passenger increase to airline flight cancellations.

Spokesmen said the Tsawwassen-based Queen of Victoria ran about 1½ hours behind schedule all day but said the delay was not caused by the weather. However, the spokesmen said they did not know what caused the delay.

The other Tsawwassen-Swartz Bay ferries operated on schedule but the smaller Mayne Queen, which serves the Gulf Islands, ran about 20 minutes late.

The last two sailings of the Brentwood Bay ferry, which has 11 scheduled sailings Wednesdays, were cancelled. Some morning sailings had also been cancelled. The ferry has no radar.

Spokesmen at Departure Bay in Nanaimo reported Horseshoe Bay-Departure Bay ferries operated slightly behind schedule because of the fog.

Pacific Rescue Centre officials in Victoria said an unidentified boatman reported

Continued on Page 9

Hospitals Getting $1,800,000 Help

Cocke
... hopes for more

VANCOUVER (CP)—Health Minister Dennis Cocke said Wednesday the B.C. government will pay $1,800,000 to B.C. hospitals to offset costs incurred through wage increases to non-medical staff.

He made the announcement at the annual conference of the B.C. Hospitals Association, referring to the last contract agreement in 1970 between the association and the Hospital Employees Union. The previous Social Credit government said it would pay only 70 per cent of the increased costs, leaving the hospitals to carry the remaining 30 per cent.

"The hospital insurance service has been authorized to increase hospital budgets for the current year to cover one-half of the 30-per-cent wage increases that will be retroactive to Jan. 1, 1972, and will in total provide the hospitals with approximately $1,800,999 in addition to additional funds during our current fiscal year."

The minister said he would press for full payment of the 30-per-cent difference, although he could give no guarantees at present.

As for the future policies and other wage increases, he said, "they will receive our serious consideration within the next few months."

Bill Rolfe, a spokesman for the Hospital Employees Union, said later that Cocke's announcement "is a step in the right direction, and we respect him for attempting to rectify a mistake from a previous government."

The action will "produce some relief to the deficit financing in hospitals, but it's still only a temporary easement when one reviews the total picture. We have strong views about hospital operation

Continued on Page 9

Byelection Annulled

QUEBEC (CP) — A new Quebec byelection in Gatineau riding is to be held Nov. 15 following a Superior Court annulment of the Oct. 11 vote because of ballot irregularities.

Liberal Michel Gratton won the byelection with 15,028 votes.

Officials Hold Up 'Visitors'

TORONTO (CP) — Immigration officials took 121 visitors from Ecuador and Haiti off a Montreal-bound flight at Toronto International Airport Tuesday night.

The visitors had their passports seized in what officers described as a "work-to-rule" protest against working conditions in handling a flood of "immigrants" coming in the back door.

Immigration officers said they didn't have enough Spanish and French-speaking interpreters on duty to handle the non-English speaking visitors who spent the night sleeping on benches or the lounge floor at the airport.

They were expected to be processed through to Montreal today.

An airport official estimated that 1,000 "visitors" a day pass through Toronto airport, most of them with the real objective of applying for landed immigrant status.

'The dam has burst and they're pouring through here by the thousands," he said.

Solid Lead For Grits

TORONTO (UPI) — The Liberals have a solid lead in popular support for the Oct. 30 federal election, according to a Toronto Star poll published Wednesday. The national poll was conducted among 1,262 persons during the last four days of September by Canadian Facts Ltd.

It showed the Liberals leading with 31 per cent of the popular vote. The Conservatives had 21 per cent, the NDP 13 per cent and Social Credit and others 4 per cent.

Of those sampled, 25 per cent were undecided or refused to say how they would vote.

INSIDE

FIRST SECTION
Editorial 4
Background 5
Finance 6-8

SECOND SECTION
Local News 15
Sports 16-21

THIRD SECTION
Family 31-34
King Fisherman 35
Provincial Court 38

FOURTH SECTION
Theatre 46
Classified 47-54
Bridge 49
Crossword 50
Television 48
Comics 54
Garden Notes 54

Engine Fails, Radar Out, Compasses Wrong

Gabriola Ferry Fumbles in Fog

By BRIAN KIERAN
Nanaimo Daily Free Press

SOMEWHERE IN NANAIMO HARBOR (CP) — It's a strange place to originate a story, but as Gabriola Island ferry passengers know only too well — anything is possible.

At this moment (7:45 a.m. Wednesday) the Denman Queen is inching along in heavy fog, already 20 minutes overdue on the 3½-mile run to Nanaimo from Gabriola Island. There has been one engine breakdown so far and the passengers are beginning to wonder if they will ever see land again.

Not that delays are unexpected. On Tuesday, the captain locked himself out of the wheelhouse and last week someone forgot to untie the Queen and she would have dragged most of the Gabriola slip with her if the steel cable had not snapped.

But this time, all seemed well. The ferry left promptly at 7 a.m., all lines were free, and the captain was safely on the bridge.

Once clear of the slip, however, it was apparent immediately that things were only half all well.

The starboard engine wasn't working. With no rudder, steering the Queen with only the port engine was like trying to row a boat with one fixed oar.

So it was back to Gabriola, a quick repair job on a stuck propeller, and back to sea again. Then came a second obstacle — fog.

The Denman Queen slowed to a crawl. At what might loosely be described as the bow, a deckhand stood with ears cocked and eyes ahead.

The radar sets, unfortunately, require about 15 minutes to warm up and be tuned in. Since the average crossing is about 20 to 25 minutes, this means the radar is working well just as the ferry reaches the (Nanaimo) inner harbor.

The compasses? It turns out that they consistently give different readings.

One passenger remarked: "Maybe the whole lot should be traded in for a good lead and line."

Not such a bad idea. When the ferry emerged from the dense mantle of grey, she was 500 yards off course, heading for the harbor mud flats.

The barge-shaped Queen finally made it to the Nanaimo slip at 8:15, almost an hour late.

LOCAL NEWS

The Daily Colonist.

(ESTABLISHED 1858)

SPORT

SECOND NEWS SECTION — VICTORIA, BRITISH COLUMBIA, THURSDAY, OCTOBER 19, 1972 — PAGE FIFTEEN

Home Edition
TELEPHONE 383-4111
CLASSIFIED 386-2121

No. 263—114th YEAR

Reckless Motorists Face Surcharges In Insurance Plan

By RAY DYKES
Colonist Reporter

Reckless drivers will not get away "scot-free" under the NDP government's planned car insurance program, promises Highways Minister Robert Strachan.

Adding that he was out to dispel any rumors about the scheme protecting bad drivers, the 59-year-old member for Cowichan-Malahat made it clear that reckless drivers would pay a surcharge if they had a bad record.

Keeping Up

"And if they are extremely bad they will be put off the road," he said during an interview on his thoughts about his first cabinet portfolio in 20 years as an MLA.

Preoccupation in preparing car insurance legislation for the spring session of the Legislature has made Strachan a hard man to catch in his four weeks as highways minister.

Perhaps the best time has been on Saturdays, when he will often be found in his office fighting to keep up with correspondence and other chores too often submerged by car insurance business.

Even selecting a name for the scheme sets him thinking.

"Perhaps we'll follow Manitoba and name our scheme Autopac. Then again maybe we'll go for something distinctive such as Autosure," he muses out loud.

There is also the question of whether the B.C. government car insurance scheme should be compulsory.

Compulsion

He becomes slightly edgy at attempts to pin him down on the compulsion, but then settles for an explanation that he hasn't yet made up his mind.

In Manitoba a basic minimum coverage is compulsory offering $50,000 liability. Coverage above that is either bought from private insurance companies or through the government.

In the Red

"I am completely open in every area. My thinking hasn't jelled on how our plan will operate.

"Basically I am still at the input level and I'm not tying myself down to any aspect," he adds.

The minister has talks set with insurance agents for Oct. 30, 31.

One of Strachan's biggest problems however, was taking over a department that is running $35 million in the red this fiscal year.

— Colonist photos by Ian McKain

New highways minister hard man to catch

No Free Riders—Strachan

Full Report

Strachan has ordered his department to make a full report on finances to see what cuts can be made but essentially he is tied to committments made by former highways minister Wesley Black.

These, too, are being re-examined to see if they can be spaced out.

Spending on highways in the fiscal year ending March, 1973, is expected to be more than $200 million or one-eighth of the provincial budget.

At one time highways was the largest item on the budget but Strachan doesn't expect it will ever again take a major chunk of B.C.'s total expenditures.

Strachan has other priorities in mind as well.

● Making a decision on whether to scrap or proceed with the planned extension of Blanshard in Victoria to connect with the Patricia Bay Highway.

● Widening the Island Highway between Victoria and Nanaimo to four lanes.

Strachan said there had been "terrible backups" during summer months and replacement of many two-lane bridges was vital. He plans to discuss with department experts how to either widen or build new bridges.

"I don't know when this will happen but I've written myself a note reminding me to do something about it."

● He has asked for a report on suggested relocation of the Mill Bay ferry.

Ferries, Too

Strachan is responsible for all ferry services run by the government — the B.C. Ferries and about 30 highway department ferries.

This year, for the first time in the annual report of B.C. Ferries, all of the income of every single ferry route will be made public.

● Considering the "debatable question" of building a second Trans-Canada Highway to ensure that B.C. is not cut off as it often is now during winter snow storms.

Visits Planned

However, his first general task involves visiting all four regional highways department offices — North Vancouver, Kamloops, Prince George and Nelson.

After talks with regional officers he thinks he will be able to sort out priorities more clearly.

On his philosophy of road transport today, Strachan says he is strongly opposed to clusters of overpasses and clover leaves that spoil many United States cities.

Going Slow

He is also not too keen just yet to "race in" and blacktop many of the restricted use logging roads on Vancouver Island.

His thinking is that people that use the roads are usually doing so for recreation purposes and don't particularly want freeways in the area of their lake cabin.

In the post-election guessing game of cabinet ministers, Strachan was everything from finance minister to agriculture chief. Some experts had him marked for lands and forests, others as labor minister.

Not Slighted

He explains that this was caused by his wide experience in the Legislature and 13 years as opposition leader.

The former NDP leader doesn't feel "slighted at all" at being passed over for some of the more juicier posts such as finance because he believes a premier should have a working knowledge of every department, particularly finance.

And he now knows why Premier Dave Barrett named him highways minister — the car insurance scheme is a "major task, quite different to that in other provinces" because of its scope and size in B.C.

In search of priorities

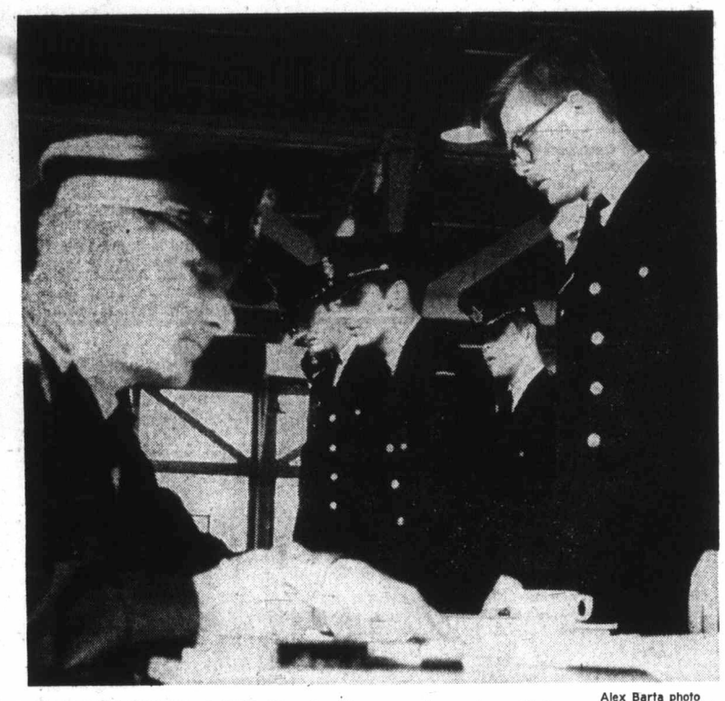

Alex Barta photo

SERVICE VOTE at CFB Esquimalt started at special advance poll Monday, continues until Saturday. Because of changes to electoral act, service votes will be counted in with normal advance poll votes for first time Oct. 30, instead of being delayed as in past.

Candidates' Consensus:

Active Peacetime Role Vital for Naval Ships

By DON COLLINS
Colonist Reporter

Conservative Donald Munro has a word for it — "scandalous."

Liberal Louis Lindholm says the men and ships of the Pacific Maritime Command are doing more than people seem to realize.

New Democrat Roger Smith thinks the defence setup should be overhauled to place the emphasis entirely on such duties as peacekeeping and policing of fishing limits.

To Socred John Tisdalle, a nation such as Canada must never let its defences sag.

The four men — candidates for Esquimalt-Saanich in the Oct. 30 federal election — were asked in separate interviews what they thought about the defence establishment on the west coast and what, if any, changes they felt were needed.

There was one area of agreement — that the ships of war should be used more extensively in rescue and anti-pollution work. They could add greatly to the small coast guard service.

"The whole operation is pretty shocking," said Munro. "I don't think we have a coast guard to do what a coast guard should do.

"I think it's absolutely scandalous that we should have to call on Americans to rescue people in our own waters."

There is a "good argument," he says, for the armed forces doing this job in peacetime.

Munro also says the war ships are short of manpower and calls this "shocking."

A viable military force is required for the self-respect

ROAD TO OTTAWA 72

of any nation that intends to carry its weight in a treaty organization such as NORAD, he says.

He also sees a coast guard role in peacetime as a means of training men and of possibly easing the unemployment situation — although only to a minor degree.

"We have a fairly large unemployment problem. We would put a lot of these people to work (to augment the crews of naval vessels). This may be a useful place for them to learn to obey orders and to do a useful job for the community," Munro said.

Smith says the NDP would not "fire" the military personnel as some people may believe, but would actually add to their number for the important jobs of peacekeeping and policing.

"They would actually be in the role of world citizens."

The naval arm of the services would be used for coast guard duty and policing of the 12-mile fishing limit.

"This would mean that instead of cutting down, there would be a large investment in personnel for the armed forces," Smith said.

There was no use gearing the men for war duty with the realization that in such a situation it would be "an American finger on the button," he said.

Lindholm, who is trying to retain the federal seat for the Liberals (David Anderson resigned to become provincial Liberal leader) said it would be wrong to try and keep full wartime crews on naval ships in peacetime. The same manpower is not necessary.

Like the others, he feels a good case has been made for a greater use of the military services in such fields as coast guard duty. He said the Audette report of a few years ago concluded that there was reason to integrate maritime services.

"But it should be borne in mind that this has already been achieved to a great extent," Lindholm said.

He said the Esquimalt defence base now co-ordinates search and rescue operations and that the naval vessels play a part in the policing for the fishing limits.

"One half of all the aircraft patrols are for the purpose of looking out for pollution and looking out for invasion of the 12-mile fishing limit by foreign vessels," he said.

According to Lindholm, the men of the services have been done an injustice by politicians who say the forces are not playing a worthwhile role.

Tisdalle, the former Social Credit MLA, says Canada cannot afford to take an isolationist position.

Not to play its part in the defence network with other nations would greatly weaken its bargaining position, he believes.

He agreed that in time of peace the forces should augment the coast guard and also be used for cleanup work in the case of oil spills.

This would require more manpower, he says, but argues that it need not be an extra burden on the taxpayer. It could be financed by the Bank of Canada.

Kingswood Development

Davis Ordered to Sign Bylaw

North Saanich Mayor Trevor Davis has been ordered in a B.C. Supreme Court ruling to sign his municipality's controversial bylaw creating the Kingswood development area.

The order came in a judgment from Mr. Justice R. A. Wootton granting developer Geoffrey Ellis a writ of mandamus compelling Davis to sign the bylaw.

He has refused to sign it since the North Saanich council approved it last July.

Davis was out of town when the judgment was handed down Wednesday and acting mayor Ald. Paul Grieve was not available for comment.

The bylaw would designate about 350 acres in North Saanich a development area. Ellis has planned a development involving more than 300 homes and an 18-hole golf course for the area.

In a seven-page written judgment, Mr. Justice R. A. Wootton found the provisions of the B.C. Municipal Act to be "specific in such a situation as this. The mayor is obliged (by a section of the act) to sign the bylaw."

In a hearing Sept. 19, Ronald Cook, counsel for Davis, had argued that North Saanich council had exceeded its jurisdiction in passing the bylaw in the first place because it hadn't followed all the requirements of the Municipal Act.

Wootton said, however, that "I find no illegality evidenced here, but merely a division of opinion on the part of members of council and, of course, such differennces have been resolved by the majority vote in the passing of the bylaw."

He noted that because each council member had taken an oath "that I will faithfully perform the duties of my office," there must be "a presumption that the mayor and council have performed their duty honestly and to the best of their ability."

Wootton also dealt with the question of who should pay court costs for the proceeding, and ruled that he would make no order as to costs. This means each of the three parties involved (Ellis, Davis, and North Saanich municipality) will pay its own costs.

"The actions of the mayor have caused this application to be made," Wootton wrote, "but the reading of his affidavit and that of Ald. Grieve indicates that the attitudes of these two members of council at least were most sincere and prompted by their concern for the best interests of the municipality."

The bylaw was given its third and final reading and adoption on June 5, and was affirmed again by council on July 4, after Davis had requested council reconsider the bylaw.

Wootton noted that Davis was presiding at the meeting at which the bylaw was finally adopted, and at that time "no question was raised of irregularity of proceedings, and I must therefore conclude that the bylaw was regularly passed and adopted in accordance with the provisions" of the Municipal Act.

Brian Smith was counsel for Ellis during the hearing.

Ross

Seen In Passing

Ross Hicks typing a story (he is a radio reporter and lives at 516 Dallas. His hobbies include swimming) . . . **Frank Keifer** playing a guitar . . . **Anthony Jenkins** studying a script . . . **Noel Cusack** walking her dogs . . . **Roy Watson** digging in his garden . . . **Dan Walker** driving his car . . . **Gloria Farr** driving to work.

Lease Urged for World College Site

Capital Regional Board's planning committee recommended Wednesday that a letter be sent to Ottawa asking the federal government to lease, rather than sell a 74-acre parcel of land at Pedder Bay to United World Colleges, School of the Pacific.

The committee also recommended that the regional board urge the federal government to retain a 200-foot strip of land along the 3,000 feet of foreshore for public use.

Both recommendations require approval by the regional board, a formality since they were already endorsed by the committee of the whole, which is the full board.

During the debate, regional board members complained about the federal government's lack of courtesy toward lower levels of government.

Victoria Mayor Peter Pollen said the Capital Regional Board should at least have been informed of the negotiations between the federal government and the World College regarding the sale of the property.

The recommendations will be dealt with at the regional board's Oct. 28 meeting.

Sma Tory

CHARLOTTETOWN (CP) — Conservative leader Robert Stanfield launched the final phase of his election campaign Thursday with a major policy speech in Toronto and an enthusiastic airport rally here.

More than 300 cheering supporters greeted Stanfield here on his arrival from Toronto. The Conservative leader waded through the crowded airport reception room, spoke briefly to the crowd, and boarded a party bus for his hotel.

In Toronto, Stanfield outlined a "grassroots" economic policy aimed at reducing unemployment by spurring investment in small business.

The $300-million program was described by Stanfield as an "incentive by way of tax

Papers For Te 'Panic'

By RAY DY
Colonist Repo

"Extravagant and sensa porting had caused the millio losses" by B.C. Tel sharehol Alex Macdonald charged Thu

Telemail System In Air?

OTTAWA (CP) — The launching of the communications satellite Anik I in November might lead to the development of a "telemail" system, D. A. Golden, president of Telesat Canada, said Thursday.

Golden told delegates to the first postal users conference that Anik service might eventually be used to provide electronically distributed mail across Canada.

Stanfield 'Blew It' On Poor

TORONTO (CP) — Senator David Croll said Thursday that a "very strong welfare backlash" exists in Canada and that most of the public's ideas on poverty are based on "untrue, phoney myths."

Croll, who chaired a special Senate committee on poverty, said the backlash was "the mood of the times."

He was critical of Progressive Conservative leader Robert Stanfield for not making poverty an election issue.

"I think as far as Stanfield is concerned he blew it," the Liberal senator said.

"It's a myth when people say the poor won't work. There are 600,000 people in Canada who work full-time, part-time and overtime and whose wives and children work and don't make as much as they would on relief."